In Two Parts, Complete: 26 Pages. Part I—General News Sheet—16 Pages.

The Times
LOS ANGELES

Twenty-fourth Year.

EASTERN TEMPERATURES (Min.): Boston, 32; New York, 34; Buffalo, 32; Washington, 36; Pittsburgh, 56; Cincinnati 56; Chicago, 50; St. Paul, 46; Kansas City, 54; Jacksonville, 60.

PER ANNUM, $9.00. | PER WEEK, 20 CENTS. PER MONTH, 75 CENTS. | TUESDAY MORNING, APRIL 4, 1905. | ON ALL NEWS STANDS, TRAINS AND STREETS. | 5 CENTS

Theaters.

MASON OPERAHOUSE— H. C. WYATT, Lessee and Manager. THREE NIGHTS—BEGINNING THIS THURSDAY—MATINEE SATURDAY— Klaw & Erlanger's Production of Wister's Romance
THE VIRGINIAN DUSTIN FARNUM
:: :: WITH :: ::
A STIRRING DRAMA OF THE PLAINS.
Seats now on sale. PRICES—50c, 75c, $1.00 and $1.50. TELS. 70.

MASON OPERAHOUSE— H. C. WYATT, Lessee and Manager.
SEAT SALE OPENS THURSDAY, APRIL 6, for Engagement of
.... Grace Van Studdiford
In the Latest De Koven Comic Opera "RED FEATHER."
ENGAGEMENT COMMENCES TUESDAY for Five Nights and Saturday Matinee.

MASONIC HALL—HILL ST., Between Fourth and Fifth.
TONIGHT, TUESDAY, First of the Three Great Lectures on Education by
RABBI M. G. SOLOMON
TONIGHT, "LET THERE BE LIGHT." April 11, "NO UNDER-EDUCATION NOR OVER-EDUCATION?" April 18, "AN INTELLECTUAL ARISTOCRACY OF DEMOCRACY."
Tickets for single lecture, 50c and 75c; season tickets to all three lectures, $1.00 and $1.50. Seats on sale at Union Pacific Ticket Office, 250 South Spring Street.

BELASCO THEATER—BELASCO, MAYER & CO., Props. PHONES—Main 5260, Home 907.
TONIGHT—ALL THIS WEEK
The Funniest Play Ever Written—The Standard of Gloom Disturbers
CHARLEY'S AUNT
Every Line a Laugh—Every Scene a Roar—Every Situation a Shout.
PRICES—Every Night, 25c, 35c, 50c and 75c. Thursday and Saturday Matinees, 25c, 35c and 50c.

GRAND OPERAHOUSE—MAIN ST., Between First and Second. PHONES—Main 1067, Home 416.
:: :: SAME OLD SUCCESS :: ::
THE ULRICH STOCK COMPANY
IN THE ABSORBING DRAMA
"The Sign of the Four" Conan Doyle's Greatest Adventure of Sherlock Holmes
Matinees Sunday, Tuesday and Saturday. 10c and 25c: Evenings, 10c, 25c and 50c.
NEXT WEEK—"HER MARRIAGE VOW."

ORPHEUM—SPRING ST., Between Second and Third. Both Phones 1447.
.... MODERN VAUDEVILLE ....
CLAYTON WHITE-MARIE STUART CO. in "Paris;" McMAHON'S MINSTREL MAIDS AND WATERMELON GIRLS; WEST and VAN SICKLEN, "The College Chappies;" SAILOR and BARRETTO, Up-to-Date Steppers; FOUR BENNETTS, Wonderful Casting Acts; ROMANI and NEVARO, "Weary Waggles;" MURPHY and FRANCIS, "Real Coons;" ORPHEUM MOTION PICTURES; Last Week of WILLY HIMMERMANN, the Child Impersonator of Composers.
Prices as Usual—10c, 25c and 50c. Matinees Wednesday, Saturday and Sunday.

MOROSCO'S BURBANK THEATER—SIXTH AND MAIN PHONES 1270
Positively the Biggest, Brilliest, Brightest, Best Show in Town—TONIGHT—All Week—Matinee Saturday—The Burbank Stock Company in
"A PRISONER OF WAR"
With Japanese Village, the Harbor and Fortifications, the Blowing Up of the Retvizan and the Naval Attack on Port Arthur.
Matinee, 10c and 25c. Evenings, 10c, 25c, 35c and 50c.
NEXT WEEK—"MONTE CRISTO."

Amusements and Entertainments.

TOURNAMENT PARK—Pasadena—
Pasadena Tournament of Roses Association
Horse Show
Pasadena, April 6-7-8—Afternoons, 1 o'clock
140 ENTRIES—$1800.00 IN PRIZES—FINE MUSIC
Admission to Park, 50c; Season Ticket, three days, $100; Grand Stand, reserved seats, 50c each; Box Grand Stand, 25c; Boxes, 6 seats each, season 5 days, $25; one day, $10. Small charge for vehicles entering park. Children under 10 years admitted free when accompanied by parents and not more than three. Box Office, Jarvis & Prinz, 49 East Colorado Street, Pasadena, California.

SIMPSON AUDITORIUM—WEDNESDAY, APRIL 10, 8 P.M.
Evening in Gypsy Land
A novel and delightful entertainment by DOLORES CORTEZ, Queen of the Gonzales, and others, with Spanish Music, Romany Dancing, Monologues and a talk on Gypsy Arts by the Queen. Questions from the audience. Admission 25c, 50c, 75c and $1.00. Tickets on sale at Times Public Office, 250 South Spring St. Tickets in Pasadena at 206 East Colorado St. Both Phones 500.

BASEBALL—Chutes Park—PACIFIC COAST LEAGUE
Six Games, Beginning Today, April 4
Tacoma vs. Los Angeles
LADIES FREE WEDNESDAY, THURSDAY AND FRIDAY.
Games called at 2:30 sharp. Admission 25c, Grand Stand 25c. Tickets on sale at Morley's Billiard Parlor, 262 South Main Street.

BIMINI SODA HOT SPRINGS—Fifteen minutes from business center. Electric cars to door every six minutes. Largest Warm Plunge on the Coast.
WATER BASKETBALL Thursday Evening
Match Game, called at 7:10 sharp. Admission to Balcony Free.

CHUTES PARK—EVERY AFTERNOON AND EVENING.
ROLLER COASTER, CIRCLE SWING, MINIATURE RAILWAY IN FULL OPERATION. VISIT THE CAVE OF THE WINDS, HOUSE OF TROUBLE, JAPANESE BALL GAME, LAUGHING GALLERY, AUGMENTED 200, SHOOT THE CHUTES. Adults 10c, Children 5c.

OSTRICH FARM—
150 Gigantic Birds
Beautiful semi-tropical grounds, and the largest stock of Ostrich Feather Goods in America for sale at producer's prices.

Superb Routes of Travel.

MOUNTAIN TOPS—
Sheltered Valleys
Seaside Beaches...
WE REACH THEM ALL!
The trip up MT. LOWE is conceded to be the most marvelous mountain trip in the world.
Our Daily Parlor Observation Car Trips ($1.00 each) take you to other notable points of interest.
9:40 A.M.—"THE ORANGE GROVE ROUTE."
10:00 A.M.—"THE SURF ROUTE TO THE BEACHES."
The Pacific Electric Railway
ALL CARS FROM SIXTH AND MAIN STS.

FOR San Francisco by "Fast Line," 24 Hours—
STEAMER RATES INCLUDE BERTH AND MEALS. The elegant express steamships QUEEN or STATE OF CALIFORNIA, 3000 tons, or REDONDO Wednesdays and Sundays at 7 a.m. Leave PORT LOS ANGELES Wednesdays and Sundays 11 a.m. For SAN FRANCISCO and Way Ports—Leave SAN PEDRO 7 p.m. Steamers COOS BAY or ROANOKE, April 2, 6, 10, 14, 18, 22, 26, 30, May 4. For SAN DIEGO—Leaves PORT LOS ANGELES Mondays and Fridays 4 p.m. Leave REDONDO Mondays and Fridays 10:30 p.m. Lowest rates to all Eastern points via San Francisco and Seattle. Ticket and Freight Offices, 228 South Spring Street. W. E. MEECH, D. P. A. C. D. DUNANN, Gen. Pass. Agent. San Francisco.

STEAMER SANTA BARBARA—LEAVES TODAY
For San Francisco and Seattle. S.S. Brooklyn leaves WEDNESDAY. Steamer for Portland and all points North DAILY, carrying passengers and freight. FARE INCLUDES BERTH AND MEALS. To San Francisco $9.85, second-class $7.35; Portland, $21.85 and $16.85; Seattle, $24.85 and $18.85; Victoria, $17.35 and $12.35. Apply to C. D. LEHMAER, Gen. Agt., 250 S. SPRING ST. MAIN 1093.

BRIEF WEATHER REPORT.

FORECAST for Los Angeles and vicinity: Fair; light west wind.

YESTERDAY: Maximum temperature 71 deg.; minimum, 48 deg. Wind 5 a. m., west, velocity 1 mile; 5 p. m. west, velocity 11 miles. At midnight the temperature was 57 deg.; thick fog.

TODAY: At 3 a. m. the temperature was 55 deg.; thick fog.

FORECAST for San Francisco and vicinity: Fair; light north wind.

[The complete weather report, including comparative temperatures, will be found on page 8, part II.]

POINTS OF THE NEWS IN TODAY'S ISSUE OF The Times

INDEX.

Part I.

1. Live Man Selected to Do the Work.
Coffins for Thirty-one.
4. On Way to Vladivostok.
3. Try to Wreck Espee Train.
6. Young Wife Gone With Boarder.
7. Go 'Way, You Millionaire.
8. Liners: Classified Advertising.
10. Fine Hotel for Masonic Home.
12. Life Savers for Gold Deserts.
13. Excitement Kills Col. Turner.
14. Public Advertising.
16. The City in Brief: Paragraphettes. Home News and Local Business. Record of Marriages and Deaths.

Part II.

1. Beauties Testify Against Thief.
2. The Public Service: Official Doings.
3. Sporting Events of the Day.
4. Editorial Page: Paragraphs.
5. At the Playhouses.
6. Our Neighboring Counties.
7. Los Angeles County News.
8. Weather Report. Financial and Commercial.
9. Shipping, Real Estate Record.
10. Events in Local Society.

SYNOPSIS.

THE CITY. Man crazed with fancied jealousy threatens to kill Traffic Manager McMillan of the Pacific Electric Railway, in his office, and is to be arrested....Three pretty young ladies tell court how burglar crept into their boudoirs while they slept and took their jewels....Andrew Carnegie won't give Pomona College that $40,000 for library till college raises $40,000 more. Mrs. William Mier elopes, deserting two little children....Figueroa street all torn up over proposition to build trolley line....Brutal negro murderer from Arizona believed to be hiding in Los Angeles....Palace Café pays $50 for showing quail to Game Warden. Mrs. M. E. Jolly robbed of her diamonds and other jewels....No word from Bilinger and Miller, supposed to have been eaten by cannibals....Pittsburgh steel magnate decides to stay in jail another day, and says treatment is doing him good....John Dunn loses his sight by premature explosion of blast....Death of L. L. Hilliker, Spanish War veteran....Wells will be drilled on gold desert....Congregationalist ministers frown on accepting money from Rockefeller....Baptists to raise $10,000 for free hospital bed. Sunday-school banquet....."Bull" Williams on trial....Huntington Park wants to incorporate, in order to drive out hog men....City Council passes public utilities ordinance over Mayor's veto....Council tells Mayor that there is law enough already to make street-railroad managers toe the mark.

SOUTHERN CALIFORNIA. Pasadena municipal election results in landslide for the Waterhouse ticket. Newspaper "write-up" man jailed in San Diego....Condemned Murderer Antony causes stampede in San Bernardino....Delay in convention hall in Long Beach....Riverside judge vacates order declaring bee ordinance unconstitutional....Women's feast of flowers at Monrovia....Riverside county gives up Colton highwaymen....Fraternal bodies in Arbor Day events at Pomona. Kern county man assaulted and frightfully slashed....Anti-saloon wheelhorses in fast race in Santa Ana.

PACIFIC SLOPE. Two attempts made to wreck Espee train in Oregon. Emmons et al denied writ of mandate by Supreme Court....Murder of tenderloin woman tries to cut his throat. Scientist in trouble for passing alleged bad check....Dunsmuir's drinking habits told of in court....San Francisco bank merger completed.

THE GREAT WAR. Bomb explodes at Harbin killing seventy-five persons. Japs occupying Kaiyuan drive Russians north....Russians expect Japanese to begin operations against Island of Sakhalin soon....Heavy Japanese movement in progress on Russian flanks....Russians complete concentration and expect battle soon....Three steamers loading hay and oats at Seattle for Russian army.

SPORTS. Agile wins Tennessee Derby....Speedy thoroughbreds at eastern tracks getting in fine shape for big handicaps....Energetic crusade against San Francisco poolrooms begun....New York bettor gets judgment against bookmakers for money lost on races. Western Jockey Club stewards fix dates for St. Louis races....Young Erne proves himself a match for Young Corbett....Heine Heitmuller, Stanford's pitcher, turns professional.

GENERAL EASTERN. Thirty-four killed in mine explosion at Ziegler, Ill. Minister gives Rockefeller hard raps. Gen. Bell issues farewell speech to people and press of Colorado....Investigation of the Equitable's affairs begins....Smiths have a double fight on their hands....Stockholders in rubber plantation anxious about dividends.

WASHINGTON. The President starts on his southwestern trip....Personnel of new Canal Commission and division of canal work announced....Supreme Court gives deathblow to Northern Securities Company.

THE REVOLT IN RUSSIA. Increasing unrest noted in Polish labor circles. Another general strike is imminent. Murders of policemen more frequent in Warsaw....Holy Synod favors revision of management of the church....Cossacks kill Lodz pedestrians....Czar to be surrounded by high, spiked-iron fence.

WASHINGTON.

LIVE MEN SELECTED TO DO GREAT WORK.

No Dead Ones on the President's New Isthmian Canal Commission.

Harrod, the Only Member of Old Commission Reappointed—Shonts, Magoon and Wallace to Act as Executive Committee in Accordance With President's Plans to Get Results—Headquarters to be on Isthmus.

[BY THE ASSOCIATED PRESS—P.M.]

WASHINGTON, April 3.—The personnel of the new Isthmian Canal Commission is as follows:

Theodore P. Shonts, chairman; Charles E. Magoon, Governor of canal zone; John F. Wallace, chief engineer; Rear-Admiral M. T. Endicott, U.S.N.; Brig.-Gen. Peter C. Hains, U.S.A. (retired;) Col. Oswald M. Ernest, Corps of Engineers, U.S.A.; Benjamin M. Harrod.

The appointment of Judge Magoon as Governor of the canal zone shall take effect on the date of his arrival on the isthmus, and the resignation of the incumbent of said office shall thereupon take effect.

The commissions of Messrs. Shonts, Magoon, Endicott, Hains and Harrod were delivered to them today and they took the oath of office as isthmian canal commissioners.

Later in the day the new body met at the office of the commission and perfected its organization. The first action taken was the appointment of an executive committee, composed of Chairman Shonts, Gov. Magoon and Chief Engineer Wallace. The question of the disposition of the minor officials and the clerical force was left open.

WASHINGTON, April 3.—The President has carried out his plans for the reorganization of the Isthmian Canal Commission as to the personnel and business methods generally, on the lines of the legislation he suggested to Congress at the last session which failed in the crush of business in the closing hours. Tonight, within half an hour after the President's departure from Washington, Secretary Taft, directly in charge of canal matters, made public the personnel of the new commission and the division of duties among them.

Only one member of the old commission was reappointed, Benjamin M. Harrod. Otherwise the commission is new from top to bottom, for there is a top and bottom and considerable difference between the functions and pay of the commissioners.

Finding he was obliged legally to appoint seven commissioners, the President did so, but he carried out his own plan by making three of them practically the full commission. The other four, though bearing title of commissioners, not only receive a much lower compensation, but are assigned much smaller fields of activity.

The President has also carried out his scheme of dividing up the work of canal building among the commissioners, so that nominally acting as a body on stated occasions, each individual member will operate in a special field.

The head of the commission is a trained railway man, chosen for his administrative abilities in the financial and purchasing field; the new Governor of the zone is a lawyer, who also has had to do with state affairs; the engineer-commissioner already is known for his ability in the execution of the practical work of canal cutting. The other members of the commission are placed to comply with the law as to the number of the commission, but are men of high ability as hydraulic engineers.

Secretary Taft told them today that they were expected to show results, and that is said to be the keynote for the President's action of today.

HEADQUARTERS ON ISTHMUS.

Under the President's order the actual headquarters of the commission will be in Panama, and there probably will be a considerable transfer of employés from Washington to that place, leaving here only a sufficient force to carry on the work of the administrative branch and to keep the duplicate accounts.

Chairman Shonts, with Governor Magoon, and Engineer Wallace, will spend most of his time in the zone, but as the administrative officers are directly in Mr. Shonts's charge, he will be in Washington more or less. The purchasing agent of the company will probably be established in New York.

Rear-Admiral Endicott and Col. Ernst are charged with important duties in connection with the navy and army. The admiral is chief of the Naval Bureau of Docks and Yards and Col. Ernst is not only in charge of important river and harbor works in the neighborhood of Chicago, but is president of the Mississippi River Commission, and a member of the International Deep Waterway Commission, which is to meet during the summer at Toronto. Their continued presence on the isthmus is not necessary, and it probably will be quite sufficient if they are there only long enough to attend the regular meeting at Panama. This will enable Admiral Endicott to meet the President's wishes and continue at the head of the Bureau of Yards and Docks.

Col. Ernst will be relieved of the river and harbor work in the Chicago division by Col. Wukkuan H. Bixby, Corps of Engineers, now on sick leave.

Engineer Wallace, who is now on his way from Panama, will be here Wednesday or Thursday.

Col. Ernst will continue to act as the president of the Mississippi River Commission and member of the International Deep Waterway Commission.

Gov. Magoon will be required to reside permanently on the isthmus and has resigned his present position as law officer of the Bureau of Insular Affairs. It is the present intention to refrain from filling the vacancy thus created. The Insular Bureau, like the other bureaus of the War Department, will call on the Judge Advocate General's office for any necessary legal advice.

Mr. Shonts left here tonight for a brief visit to the West to finish up some private matters demanding his attention.

WORKING COMMISSION.

OLD ONE WAS TOO SLOW.

[BY THE ASSOCIATED PRESS—A.M.]

WASHINGTON, April 3.—The personnel of the new Isthmian Canal Commission appointed by the President was announced at the War Department today, and in connection with the announcement, Secretary Taft gave out for publication a statement showing the allotments of salaries to the new commissioners, and his own letter to the President and one from the latter, explaining the plan of reorganization of the commission; the reasons therefor and the particular duties to be assigned to each commissioner. The first reads as follows:

COMMISSIONER'S SALARIES.

"The President has made an order allowing a salary of $7500, with traveling expenses, to each member of the commission, and to the chairman of the commission the additional compensation of $22,500; to the chief engineer the additional compensation of $17,500, and to the Governor of the Canal Zone, the additional compensation of $10,000. The head of each department is allowed the use of a furnished house on the isthmus and his traveling expenses when traveling on the business of the commission. The total is $102,500. The salaries and allowances under the former commission amounted to $120,000. The total compensation of the Governor of the zone and the chief engineer are each unchanged.

"Prof. William H. Burr and William B. Parsons, civil engineers, will be appointed as members of the consulting board of engineers."

TAFT'S RECOMMENDATIONS.

Secretary Taft's letter to the President is as follows:

"WAR DEPARTMENT,

"Washington (D. C.) March 30, 1905.

"Mr. President: In the matter of the reorganization of the machine by which the Panama Canal is to be built, I beg first to call your attention to the extreme importance of fixing a definite plan with respect to which you may feel reasonably certain, first, that it can be practically executed and will result in a navigable canal, and, second, that the navigable canal will be the one best adapted to the demands which may be made on it by the commerce of the world.

"The act of Congress evidently contemplates a canal with locks, the cost of which shall be in the neighborhood of $200,000,000, including the money already expended. It is quite within the bounds of possibility that the best form of canal will be a sea-level canal, with a tidal lock only at one end of it, and that the cost of it may exceed the $200,000,000 in the mind of Congress by at least $100,000,000 more.

"The work of the engineering department of the present commission has been largely devoted to obtaining the data upon which the plan of the canal must be determined. These data include topographical measurements, borings, the character of the soil, the flow of water in the rivers—all stated with sufficient exactness to secure the closest calculations by experienced engineers, though not on the ground. It is probable that within the next few months these data will have been so fully ascertained by the chief engineer, Mr. Wallace, and his assistants, that they may be submitted to a board of engineers of the highest standing for recommendations as to the best plan upon which to proceed with the work.

"It has also been made apparent, by the reports of Mr. Wallace and by the commission, that whatever plan is likely to be adopted for the work of excavation and construction, which would have to be done under any plan, may proceed without waste of energy for a period quite long enough to enable you to decide which is the best plan.

ADVISORY BOARD.

"I suggest, therefore, that the first work to be done is the appointment of an advisory board of engineers, say, seven or nine in number, to be selected from the engineers having especial knowledge of hydraulic engineering and canal construction, to whom shall be submitted all possible information with respect to the projected Panama Canal, both that obtained by the French engineers before our purchase of the plant, and the data obtained by the chief engineer of the present Canal Commission, together with all projects suggested for the solution of the problem which the canal commissioners deem reasonably possible or practicable; that the advisory board be invited to Washington for the purpose of agreeing upon its recommendations in the premises, and that if possible such recommendations be made before the regular meeting of Congress in December; that the recommendations be submitted to the Canal Commission as then constituted for its approval or modification, and that the recommendations of the Canal Commission be submitted to the President for his action and transmittal to Congress. As already suggested, this work of securing the best plan and its approval by Congress need not delay in any way the preliminary work adapted to any possible plan, or the highly critical work of sanitation, the extreme importance of which has already been emphasized in your previous instructions to the canal commission.

OLD BODY TOO INERT.

"It is conceded, even by its own members, that the present commission has not so developed itself into an executive body as to give hope that it may be used successfully as an instrumentality for carrying on the immense executive burden involved in the construction of the canal, and it remains for the President, in the failure of Congress to act, to reorganize the commission both by changing the personnel and by certain instructions as to its internal procedure and distribution of powers and authority to secure greater rapidity in the doing of the work.

"It is not to be supposed that Congress intended that the commission was personally to do the work, or come nearer to the direct agencies in doing the work than the directorate of a railroad comes to the construction of railroad work, and we may assume, therefore, that it was quite within the Congressional intention that the commission might, for convenience and rapidity of action, after formulating the general plan of work, delegate to a committee or committees the doing of work in detail, the result to be reported subsequently, of course, to the full commission. The commission should, therefore, appoint an excutive committee, to be constituted and empowered as hereafter stated."

DIVISION OF THE WORK.

The Secretary then states in detail his plan for the division of the work into departments and reasons therefor, all of which details are accepted and set forth in the President's order. The letter concludes as follows:

"The change of headquarters and power from Washington to the isthmus will doubtless require a radical change in the office of the commission in Washington. I am quite sure that greater economy and more satisfactory methods of accounting can be secured than now exist. Machinery for purchase of supplies and a force sufficient to maintain a duplicate set of accounts and the necessary correspondence must necessarily be maintained in Washington, but little else is needed. But these changes may safely be left to the commission and Executive Committee, as newly constituted.

"I beg to submit herewith the resignations of all the present canal commissioners, to take effect at your pleasure.

"I respectfully recommend the appointment of a new commission and a designation of the chairman of the commission, the Governor of the canal zone and the chief engineer, and the issuing of an executive order embodying the recommendations herein. Respectfully yours,

"WILLIAM H. TAFT,
"Secretary of War."

THE PRESIDENT'S ACTION.

The President's action is indicated in the following reply:

"THE WHITE HOUSE,
"Washington (D. C.) April 1, 1905.

"The practical result of the operations of the Isthmian Canal Commission appointed, acting under previous executive orders has not been satisfactory and requires a change in the personnel of the commission and instructions for ist guidance.

"The commission will hold quarterly

(Continued on Second Page.)

COFFINS FOR MANY.

Disaster at Joseph Leiter's Mine.

Fifty Men Entombed by Gas Explosion at Bottom of Deep Shaft.

Small Hope of Rescuing Any of Unfortunates Alive or Uninjured.

Work of Rescue Dangerous on Account of Foul Air in the Mine.

[BY THE ASSOCIATED PRESS—P.M.]

BENTON (Ill.) April 3.—Some fifty miners were entombed today in Joseph's Leiter's mine at Zeigler, by a terrific explosion of gas, and it is probable that thirty or forty of the buried men are dead. Thus far four bodies have been found. The explosion was due to the fact that the Leiter mines are not worked on Sunday, thus allowing gas to accumulate in the lower workings.

When between thirty-five and forty-five miners had descended into the mine today to resume work, a terrific explosion blew the timbers about the mouth of the mine high into the air. One of the steel cages was blown to the surface from the bottom of a 500-foot shaft. The shock of the explosion was felt at Benton, twelve miles distant.

One miner was killed and four were severely injured at the mouth of the shaft in which the explosion occurred. The work of rescue was begun at once by miners who were arriving at the time the explosion took place, but the main shaft was so badly wrecked that rescue work has to be carried on there through the airshafts. This has hindered the work of aiding all the entombed men to such an extent, that when darkness fell tonight only three bodies and one injured man had been brought to the surface. These bodies were found forty feet from the bottom of the airshaft, and this is as far as the rescuers have been able to penetrate the shaft.

A committee of union miners from Duquoin and other neighboring mining towns, headed by District President Morris, hastened to Zeigler soon after the explosion occurred and offered their aid.

The bodies of the dead are so blackened that they cannot at once be identified. Rolly Campbell is the injured miner brought out of the shaft and it is said that he cannot live. Campbell is conscious, but he is unable to give any explanation of the accident.

There was much excitement among miners when the accident became known, because there had been a strike of long duration and many conflicts had occurred between strikers and non-union miners.

An all-day investigation tends to show that the catastrophe was due to the accidental explosion of accumulated gas.

Up to 10 o'clock tonight fifteen dead bodies had been recovered. The work of rescue is made very difficult and dangerous by the foulness of the air in the mine. Only two of the bodies found show marks of the explosion, death in the other cases having evidently resulted from asphyxiation.

Joseph Leiter is expected to reach Zeigler tonight, although it was at first reported that he was en route to Europe. Rescue work will continue all night.

Tonight thirty-one coffins accompanied by an undertaker, arrived in Zeigler.

The number of dead is estimated at thirty-four; wounded eight.

It transpires that there were two explosions, close together. The first explosion took place in the air shaft and was followed by a much greater explosion in the main shaft. There were employed in the mine only 180 men, 120 being at work days. Four cages containing ten men of the day force had gone down into the mine and were supposedly at the bottom when the catastrophe occurred.

The explosion wrecked the shaft, blowing out the skids on which the cages were hoisted. Of the thirty-four men thought to be dead, only fifteen had been taken out at 10 o'clock tonight. Besides these bodies, three were removed alive, but with fatal injuries. Among the dead are James Reyburn, engineer; J. P. Fink and Willis Campbell. The remainder are Greeks and Lithuanians and were designated by numbers. As soon as the accident occurred the miners of Duquoin sent the following message to the Zeigler Coal Company:

"Miners here proffer assistance in any number. Wire answer.

"A. T. MORRIS, Foreman."

The following answer was received:

"Thanks for offer of yourself and miners. Have all the help needed.

"ZIEGLER COAL COMPANY."

Superintendent Hurd tonight said that the shaft was a wreck and that the main entrance was so disabled that it would take a week to repair it.

FIGHT IN EQUITABLE GROWS MORE BITTER.

[BY DIRECT WIRE TO THE TIMES.]

NEW YORK, April 3.—[Exclusive Dispatch.] The factional fight in the Equitable Assurance Society grows more bitter every day, and all hopes of reconciliation between the various interests struggling for control of its enormous wealth was abandoned today and the cry "no quarter" came from all sides.

The leader in the fight, whose name has figured but little in the more recent controversies, but whose work becomes more and more apparent daily, is second Vice-President Tarbell, who is credited with an ambition to succeed Hyde as first vice-president, and then James W. Alexander as president. That Alexander will retire as soon as the present row is over, there is little doubt.

Tarbell is allied with the Alexander forces and has all the strength of the Equitable agencies behind him—a tremendous factor under mutualization administration.

A prominent director of the Equitable, who is strongly in favor of peace, said today: "I know a director in the society who has made three distinct efforts to bring about harmony. On each occasion, just when he thought he had accomplished something, he found some irreconcilable had stepped forward and blocked him. We have no evidence of who this irreconcilable is, but we believe it is Gage E. Tarbell. Tarbell is not in favor of any peace terms which do not include the complete ousting of Hyde. His ambition to be president of the society is well known. With Hyde out, his path to that office would be clear and probably nothing can stop him achieving his ambition."

President Alexander is preparing his statement in answer to that issued by Hyde Saturday. Meantime, a gentleman closely identified with the Alexander interests said today: "This fight is not over. Hyde's demand for an investigation has weakened him and strengthened our side. State Superintendent Hendricks may rest assured he will get all the aid he needs from us. The investigation just suits us. We started the fight to oust Hyde and will not quit until we have accomplished it."

INVESTIGATION BEGUN.

[BY THE ASSOCIATED PRESS—P.M.]

NEW YORK, April 3.—The most important development in the Equitable Life Assurance Society's affairs today was the announcement tonight by Gov. Higgins at Albany and by President James W. Alexander, of the society, in this city, that the State Superintendent of Insurance, Francis Hendricks, had begun an investigation of the company's affairs.

This was followed by the introduction in the State Senate tonight of a resolution providing for a legislative investigation of the Equitable. The resolution was presented by Senator Brackett.

Hendricks returned to Albany last night, after several days spent in conference with those interested in Equitable matters in this city. The Governor's announcement came less than twelve hours after the superintendent had reached his Albany office and was followed by a formal announcement from Hendricks's office in this city tonight to the same effect. This action by the State authorities follows a request made by Alexander to Superintendent Hendricks by letter February 21, and by Hyde in a later letter, announcement of which was made last Saturday night.

Its an authorized statement—the first Alexander has made since the State Superintendent was called into the controversy—the president of the Equitable says that the investigation by Hendricks "is now in progress."

"Its result," he adds, "will establish the truth or falsity of many matters which are now being alleged on the one hand and controverted on the other."

He also takes occasion to deny some of the statements made formally by Hyde last Saturday night.

ALEXANDER'S STATEMENT.

Alexander's statement follows: "It has been my settled purpose to avoid, as far as possible, a discussion in the public press of the merits of any phase of the controversies now existing within the Equitable Life Assurance Society. It is properly a matter of concern with me to avoid any expression which will embarass the board of directors in the discharge of its duties or that will give rise to premature judgments on any matter affecting the society or any individual. I am confirmed in this resolve by the fact that an examination of the society was asked for by me through a letter addressed to the Superintendent of Insurance on February 21, 1905. This examination is now in progress. Its result will establish the truth or falsity of many matters which are now being alleged on the one hand and controverted on the other.

"In a signed statement issued by the vice-president of the society, James H. Hyde, on Saturday, April 1, 1905, certain statements were made which I cannot allow to pass unchallenged. He says that the charges that have been made against him have their origin in an effort by individuals to obtain control of the Equitable Society and its assets. On the part of myself and other officers of the society who are associated with me in this movement I desire to deny that our action is influenced by any motive except a desire to discharge our duty as officers of the society.

"Mr. Hyde further says that he has exercised no power except with the president's concurrence. In reply, I assert that Mr. Hyde's usurpation of the president's authority and his habitual action without the consent or the knowledge of the president of the society are among the subjects of serious criticism against his conduct as an officer of the society.

"Mr. Hyde's request for an examination of the society's affairs by the Superintendent of Insurance must be viewed as an acquiescence of my course in this respect which a few days ago Mr. Hyde was disposed to regard as taken without authority.

"I have thus far made no denial of the frequent assertion that as one of the trustees of the Hyde stock I am vested with the voting power upon it. The trust expressly provides that no vote shall be cast upon the Hyde shares at any election of the society by the three trustees, except for a person approved by James H. Hyde, who is also one of the trustees."

The section under which Superintendent Hendricks today began his investigation is thirty-nine of the insurance law, which provides that the Superintendent of Insurance may, as often as he deems it expedient, "appoint one or more persons as examiners to examine into the affairs of any such corporation and its books with reference to its business. Every such corporation, its officers and agents shall produce its books and all papers in its or their possession relating to its business or affairs for the inspection and examination of such examiners whenever required."

The law also provides for a hearing to the corporation on the examiners' report before filing such report.

The announcement of an investigation was preceded by a statement that the hearing before the Superintendent of Insurance on the application of the Crimmins policyholders committee, which had been set for tomorrow has been postponed.

SMITHS HAVE A DOUBLE FIGHT ON.

EXTRADITION AND DETECTIVES WORRYING NAN'S FOLKS.

Proceedings at Cincinnati Yesterday in Notorious "Caesar" Young Case Consisted Largely in Haggling Over Legal Technicalities. Letters Taken to New York.

[BY THE ASSOCIATED PRESS—P.M.]

CINCINNATI, April 3.—The contest by J. Morgan Smith and wife, relatives of Nan Patterson, against extradition, and the fight against the New York detectives will go hand in hand. This was indicated by the proceedings in court today. Attorney Shay, for the defense, asked for time to prepare an answer. The court granted till Wednesday, when the habeas corpus proceedings will be disposed of.

Shay was asked what he intended to do about the letters of the Smiths that were taken by the detectives and sent to New York. He replied that action would be taken against these officers.

When the habeas corpus case in behalf of Smith was called Attorney Shay alleged that the information or affidavit upon which the Smiths are held in Cincinnati was made out after the writ of habeas corpus had been issued.

"If this is true, the persons now in custody are held illegally and ought to be set free," said Judge Spiegel.

"I wish to procure witnesses to show that this is true," said Attorney Shay, "and therefore ask for a continuance."

"Your Honor," said Prosecuting Attorney Rulison, "we have all the papers necessary to hold these people here, with the exception of the copy of the indictment. We telegraphed to New York Saturday afternoon and received word that the copy was being made with all haste and would be expressed here immediately. This morning, by long-distance telephone, we ascertained that the papers had been sent, and we have been trying all morning to locate the money wagon of the Adams Express, in which the package will be found. The package arrived here this morning, but so far has not been delivered. We are ready to go on with the habeas corpus proceedings, but ask for a continuance in the matter of the extradition."

The court then continued the case, remanding the prisoners to the County Jail, in charge of the Sheriff.

The nucleus of the defense's contention is that the requisition papers were not issued by Gov. Herrick, but by a clerk and that the issue of papers of extradition is an executive prerogative which cannot be delegated. When the papers were issued Gov. Herrick and his party were in Texas. He had left with his executive clerk a number of forms of extradition papers signed in blank. It was one of these blanks that was duly filled out for the return of the Smiths today.

TAMMANY MAN PUTS UP.

[BY DIRECT WIRE TO THE TIMES.]

NEW YORK, April 3.—[Exclusive Dispatch.] From some mysterious source there has arisen an influence that has made for J. Morgan Smith and his wife, brother-in-law and sister of Nan Patterson, powerful friends in Cincinnati. When they were arrested their combined assets amounted to $3.74. Now they have one of the most prominent firms of criminal lawyers in the city actively engaged in trying to keep them out of the jurisdiction of the New York courts.

It is reported along upper Broadway where the approaching trial of Nan Patterson is discussed in all resorts patronized by theatrical and sporting people, that the money which is said to have been sent to Cincinnati to aid the Smiths was contributed by a prominent Tammany politician. His interest in the case is said to have been aroused through a woman who knew Nan Patterson and "Caesar" Young. The woman is convinced that Nan Patterson did not kill the bookmaker, but is sure Smith bought the revolver with which the killing was done. Consequently, she has determined to bend her efforts to keep Smith away from New York and to that end has obtained financial support of the Tammany man. She told persons who knew of her interest in Nan Patterson that her Tammany friend would put up $100,000 if necessary.

Scores of persons in New York knew of the whereabouts of Smith ever since he disappeared. In nearly every theatrical company that visited Montreal there were persons who knew either Smith or his wife. Smith was soliciting insurance. To those who asked him why he had fled, he said he got a tip that he was to be locked up and held as a witness, and concluded to leave rather than spend months in jail awaiting the trial.

James J. Hill, president of the Great Northern Railroad, arrived at Lakewood, N. J., on a special train, accompanied by his wife. It had been reported that Mrs. Hill was seriously ill, but her husband said her illness was not serious.

An Economical Baby Food.

An economical baby food. Sunbrights Cal. Baby Food is delicious, digestible, nutricious, corrective and withal economical.

Red Eyes and Eyelids.

Granulated eyelids and other eye troubles cured by Murine Eye Remedy; doesn't smart.

WASHINGTON

(Continued from First Page.)

sessions, the first of January, April, July and October of each year, at the office of the Governor of the Isthmus of Panama, and will continue each session as long as public business may require. Further notice of such meetings shall not be necessary to their regularity. The commission may hold special sessions at the call of the chairman. Four members shall constitute a quorum, and the action of such majority shall be the action of the commission.

"The commission, under the supervision and direction of the Secretary of War, and subject to the approval of the President, is charged with the general duty of the adoption of plans for the construction and maintenance of the canal, and with the execution of the work of the same; with the purchase and delivery of supplies, machinery and necessary plants, in the employment of the necessary officers, employés and laborers, and with the fixing of their salaries and wages; with the commercial operation of the Panama Railroad Company and its steamship lines as common carriers; with the utilization of the railroad as a means of constructing the canal; with the making of contracts for construction and excavation, and with all other matters incident and necessary to the building of the waterway across the Isthmus of Panama as provided by the act of Congress of June 28, 1902.

EXECUTIVE COMMITTEE.

"For convenience and to secure the uninterrupted course of the work, an executive committee of not less than three members of the commission shall be appointed by the commission to act in place of the commission during the intervals between the meetings of the commission, and, to report its doings in full to the commission at the next regular meeting. The minutes of every transaction of the executive committee shall be made and a copy of the minutes shall be forwarded to the Secretary of War and another transmitted for the consideration of the committee at its next meeting. Regular meetings of the executive committee shall be held at the office of the Governor on the Isthmus of Panama at 10 o'clock in the forenoon of each Monday and Wednesday of every week, and further notice of such meetings shall not be necessary to their legality. A majority of their number shall constitute a quorum for the transaction of the business at such meetings. The action of such majority shall be the action of the executive committee.

"For convenience of executing the work to be done there shall be constituted three executive departments:

FIRST DEPARTMENT.

"The head of the first department shall be the chairman of the commission, who shall have direct and immediate charge of:

"(1.) The fiscal affairs of the committee.

"2.) The purchase and delivery of all materials and supplies.

"(3.) The accounts, book-keeping and auditing.

"(4.) The commercial operations in the United States of the Panama Railroad and Steamship lines.

"(5.) He shall have charge of the general concerns of the commission, subject to the supervision and direction of the Secretary of War, and shall perform such other duties as may be placed upon him from time to time by the Secretary of War.

SECOND DEPARTMENT.

"The head of the second department shall be the Governor of the canal zone, with the duties and powers indicated in the executive order of May 9, 1904, which includes in general:

"(1.) The administration and enforcement of law in the zone.

"(2.) All matters of sanitation within the canal zone, and also in the cities of Panama and Colon and the harbors, etc., so far as authorized by the treaty, the executive orders and decrees of December 3, 1904, between the United States and the Republic of Panama, relating thereto.

"(3.) The custody of all supplies needed for sanitary purposes, and such construction necessary for sanitary purposes as may be assigned to this department by the commission.

"(4.) Such other duties as he may be charged with from time to time by the Secretary of War.

"(5.) He shall reside on the Isthmus of Panama, and devote his entire time to the service, except when granted leave of absence by the Secretary of War.

THIRD DEPARTMENT.

"The head of the third department shall be the chief engineer. He shall have full charge on the isthmus:

"(1.) Of all the actual work of construction carried on by the commission on the isthmus.

"(2.) The custody of all the supplies and plants of the commission on the isthmus.

"(3.) The practical operation of the railroad on the isthmus, with the special view to its utilization in canal constructions work.

"(4.) He shall reside on the isthmus and devote his entire time to the service, except when granted leave of absence by the Secretary of War.

KEEPING OF ACCOUNTS.

"All officers and employés shall be appointed and their salaries shall be fixed by the head of the department in which they are engaged. Their appointment and salary shall be subject to the approval either of the commission or, if the commission is not in session of the executive committee. The executive employment of laborers where the contract of employment is made in the United States or outside of the isthmus, shall be negotiated and concluded by the chairman of the commission, subject to the approval of the executive committee. Where the employment is effected on the isthmus, it shall be conducted under the supervision of the chief engineer, subject to the approval of the executive committee.

"Contracts for the purchase of supplies or of construction involving an estimated expenditure exceeding $10,000, shall only be made after due public advertisement in newspapers of general circulation, and shall be awarded to the lowest responsible bidder, except in case of emergency, when with the approval of the Secretary of War, advertising may be dispensed with. In the making of contracts for supplies or construction involving an estimated expenditure of more than $1000 and less than $10,000, competitive bids should be secured by invitation or advertisement whenever practicable.

"As soon as practicable after the date of this order the Isthmian Canal Commission, as hereafter constituted, shall hold a session in the city of Washington for the general purposes of organization under this order, and for the important purposes of preparing the number and character of officers and employés to serve in the city of Washington in the work of the commission. The commission is especially charged wth the duty of maintaining a complete system of accounts on the isthmus which shall be duplicated in Washington, so that there may be always in Washington the proper means of informing the President, the Secretary of War and the Congress of the amount of work done, the cost of the same, the amount of money available, the amount of money expended and the general financial condition of the enterprise.

CONSULTING ENGINEERS.

There will hereafter be appointed by the President nine civil engineers of the highest standing, having experience in work of canal construction and hydraulics, to constitute a board of consultation, to which will be submitted by the Isthmian Canal Commission, for its consideration and advice, the important engineering questions arising in the selection of the best plan for the construction of the canal. The recommendation of the board of consulting engineers shall be considered by the Isthmian Canal Commission and with the recommendations of the commission shall finally be submitted, through the Secretary of War, to the President for his decision.

"The executive officers of the commission shall make duplicate reports on the work and operation of their respective departments to the Secretary of War and the Isthmian Canal Commission from time to time and as often as may be required by the Secretary of War or the chairman of the Commission.

"The Secretary of War will make to the President a report at least annually, and as often as he may deem advisable or the President may require, that all executive orders relating to the subject of the Panama Canal, except so far as they may be inconsistent with the present order, remain in force."

The order closes with the announcement of the appointment of the commission.

RECLAMATION ENGINEER.

MR. GRUNSKY'S NEW BERTH.

[BY DIRECT WIRE TO THE TIMES.]

WASHINGTON, April 3.—[Exclusive Dispatch.] Carl E. Grunsky, who retires as a member of the Isthmian Canal Commission, has been appointed consulting engineer of the reclamation service at a salary of $10,000 a year. He will act as adviser to Director Walcott of the Geological Survey in determining the larger questions connected with irrigation works under the Reclamation Act. Grunsky's appointment has not yet been announced, but was made by the President before his departure today, and Grunsky will begin his new duties within a day or two.

Engineer Grunsky has had much experience in irrigation work and at one time he was connected with the Geological Survey. He has been recognized as one of the leading engineers of the country in that line of work. He was recommended to the President by Director Walcott, and the friendly relations of the two men are expected to aid materially in disposing of serious problems now confronting them. Engineer Grunsky's salary will be paid from the funds of the reclamation service.

The President was at no time dissatisfied, personally, with Grunsky, as was made to appear in newspaper reports. He has high regard for him and has said frequently that he wished public officials generally were as conscientious in discharging their duties as Grunsky had been. It was with pleasure, therefore, that the President was able to retain Grunsky in the public service, in a line of work suited to his experience and preference. Mr. Grunsky is not at all sorry to sever his connection with the branches of the canal work which fell to him, in order to take up a more congenial task in connection with irrigation problems.

QUIETUS PUT ON BIG MERGER.

DEATHBLOW GIVEN TO NORTHERN SECURITIES COMPANY.

Supreme Court Affirms Decision of Circuit in Famous Case—Chief Justice Fuller Says Merger Was in Contravention of Public Policy and Violation of Sherman Law.

[BY THE ASSOCIATED PRESS—A.M.]

WASHINGTON, April 3.—In the Supreme Court of the United States today the Chief Justice handed down the opinion of the court in the case of Harriman vs. the Northern Securities Company, the decision of which was announced several weeks ago. The motion for the immediate issuance of the mandate was denied, the date for issuance being fixed for April 15.

After stating the case at length the Chief Justice said:

"In the present case complainants seek the return of property delivered to the Securities Company, pursuant to an executed contract of sale on the ground of the illegality of that contract, but the record discloses no special considerations of equity, justice or public policy, which would justify the courts in relaxing the rigor of the rule which bars a recovery. The Circuit Court decrees, and the action of the Attorney-General of the United States puts at rest any question that the rateable distribution resolved upon was in violation of public policy, and it is clear that delivery to complainants of a majority of the total of the Northern Pacific stock and a rateable distribution of the remaining assets to the other securities stockholders would not only be in itself inequitable, but would directly contravene the object of the Sherman law and the purposes of the government suit.

"The decree of the Circuit Court is affirmed and the case remanded to that court with a direction to dismiss the bill."

PHILIPPINES TARIFF.

COURT OF CLAIMS REVERSED.

[BY THE ASSOCIATED PRESS—P.M.]

WASHINGTON, April 3.—Justice Holmes of the Supreme Court of the United States today delivered the opinion of that court in the case of Henry W. Peabody & Co. and Warner Barnes & Co., vs. the United States in opposition to the contentions of the government.

These suits were brought to recover duties from the firms on merchandise shipped by them from New York to Manila, between April 11, 1899, the date when the ratifications of the treaty with Spain were exchanged, and October 25, 1901. The decision followed the lines of the judgment of the court in the fourteen diamond rings case, in which it was held that after the titles passed to the United States, there was nothing in the Philippines insurrection of sufficient gravity to give the islands the character of foreign countries within the meaning of the tariff act.

Justice Holmes said:

"The President's order was issued during the war with Spain, nine months before the treaty of peace was made. It was a measure taken with reference to that war alone, and not with reference to the insurrection of the native inhabitants of the Philippines, which did not happen until much later. The natural view would be that the order expired by its own terms when the war with Spain was at an end. The order says: 'That upon the occupation of any forts and places in the Philippines by the forces of the United States, the duties shall be levied and collected as a military contribution.'

"Of course this was not a power in blank for a military occasion which might turn up in the future. It was a regulation for and during an existing war, referred to as definitely as if it had been named."

The opinion reverses decisions by the Court of Claims and of the District Court for the Southern District of New York.

SHIP OWNERS' LIABILITY.

CIRCUIT COURT REVERSED.

[BY THE ASSOCIATED PRESS—A.M.]

WASHINGTON, April 3.—In an opinion by Judge Day, the Supreme Court of the United States today reversed the opinion of the Circuit Court of Appeals for the Ninth Circuit in the case of Hackefeldt & Co. vs. the United States. The case involved the construction of the law holding shipowners responsible for neglect to return immigrants when requested to do so. In this case the immigrants were Japanese who escaped from a locked room on shipboard. The government took the position that the statute requires the return of rejected immigrants under all circumstances, and the Circuit Court of Appeals took that view. The Supreme Court, however, took the view in today's opinion, that ship-owners are required only to exercise due diligence in such cases, and failed to hold the ship-owners responsible for the escape of the immigrants.

WASHINGTON NOTES.

Mail Pouch Grafters.

WASHINGTON, April 3.—The Federal grand jury today returned indictments against William G. Crawford, August W. Machen and George E. Lorenz, on a charge of conspiracy in connection with the purchase of straps for mail pouches. An indictment under the same charge was returned against the same individuals in 1903, at which time the name of Mrs. Lorenz was included with the others. The present indictments differ from the former only in the omission of the name of Mrs. Lorenz.

Judge Raymond Exonerated.

WASHINGTON, April 3.—Judge Charles W. Raymond of the Indian Territory, against whom charges had been preferred, was exonerated today, and will hold his office. The charges against Judge Raymond included discourtesy toward members of the bar and improper political activity.

Prominent Lawyer Indicted.

WASHINGTON, April 3.—The Federal grand jury today reported an indictment against Andrew A. Lipscomb, a prominent attorney of this city, in connection with the alleged embezzlement of $16,000 from the Washington Beneficial Endowment Association.

Her Child Provided for.

WASHINGTON, April 3.—The marital difficulties of Dr. Frederick McMaster, recently appointed Consul at Zanzibar, today were adjusted, the doctor providing for the support of his child by his first wife. He probably will receive his commission in a day or two.

AT NEW YORK HOTELS.

NEW YORK, April 3.—[Exclusive Dispatch.] At the Empire, Mrs. X. L. Dean; Belmont, J. F. Burger and wife; Spalding, Mrs. B. C. Murray; Grand Union, C. P. McLean; Hotel Astor, J. W. Thayer, all of Los Angeles.

AT SAN FRANCISCO HOTELS.

SAN FRANCISCO, April 3.—[Exclusive Dispatch.] The following Los Angeles people are at the Palace Hotel: Oscar Lawler, W. Artman and wife, W. H. Doyce, F. L. Botsford, T. H. Phillips, W. G. Hutchinson and wife, L. G. Brown, J. J. Davis, Fred A. Hines, Joseph Scott.

The following are at the Russ House: H. L. Sauers, R. E. Gilbert, J. A. Rousseaux.

The following are at the St. Francis: W. L. Kuehn, E. Gerson and wife, Henry S. Van Dyke, R. G. Wallace.

City Hotels.

Hotel St. Francis

A FAVORITE LUNCHING PLACE.

The fashionable set gather here for afternoon tea.

The most unique dining place in San Francisco.

Convenient for after-theater suppers.

For further information call at Whitlock Travel and Hotel Bureau, No. 307 Third street, Los Angeles.

AMERICA'S MODEL HOTEL

Hotel Rookwood

Cor. 9th and Olive Streets.

Modern, steam heat, hot and cold water and telephone in every room. Special rates to permanent couples. American plan: Couples, $12 to $18 per week; $50 to $65 per month. European plan: Rooms, $2.50 to $7 a week. Special monthly rates.

Home 'Phone 5527. E. R. PARMELEE, Prop.

Abbottsford Inn Cor. Eighth and Hope Streets.

Modern—home-like. A typically California hotel, using none but California's products.

Cuisine, a feature, under the management of one of Fred Harvey's oldest and best chefs.

RATES MOST MODERATE.

Hotel Bellevue Terrace Sixth and Figueroa

RATES $25 PER MONTH AND UP.

The Bachelor

320 W. 5th St.

Between Hill and Broadway, new, handsomely furnished rooms, single or en suite, with or without private bath, steam heat, and all modern conveniences; just opened.

City Restaurants.

The Angelus Grill

Improved Service — Increased Business

Cafe Bristol

FOURTH AND SPRING

EXQUISITE MUSIC

INTELLIGENT SERVICE

SEATING CAPACITY 1200

DEL MONTE TAVERN

SWELL RESTAURANT.

219-221 West Third Street.

Resorts.

Special Rates ...for... April ...at... Hotel Casa Loma

Redlands, California

F. S. ROSE, Manager.

Los Angeles Office 207 W. Third st.

RATES $17.50 PER WEEK AND UP.....

City Hotels.

The Leighton

2127 WEST SIXTH

110 OUTSIDE ROOMS.

FIRST SEASON.

A high class family hotel.

F. A. CUTLER, Manager

Location:

NORTH SIDE WESTLAKE

HOTEL ALVARADO

N.E. Corner Westlake Park.

NEW, FIRST-CLASS, BEAUTIFULLY LOCATED, MISSION FAMILY HOTEL. CORNER OF ALVARADO AND 6TH STS. 100 SUNNY ROOMS. MODERATE RATES.

W. B. CORWIN, Prop.

...HOTEL LANKERSHIM...

Seventh and Broadway

350 ROOMS 160 BATHS

The largest, most perfect appointed hotel in the city.

HOTEL TRENTON FAMILY and TOURIST

Best location, slightly elevated. Fireproof. Absolutely new. Steam heat. Hot and cold water. Long distance telephones in rooms. Elevator. Largest roof garden. Cafe unsurpassed. European plan. 161 outside rooms. 427 S. Olive, near Temple (Hazzard's) Auditorium. Two blocks from Fourth and Broadway. Owned and operated by Perry Investment Company.

San Francisco Hotels.

"Just Like a Pleasant Home,"

New Russ House SAN FRANCISCO, CAL.

CHAS. NEWMAN CO., Props.

Convenient to all car lines, places of amusement and prominent buildings. A hotel of unexcelled service. European, $1.00 per day upward; American, $2.00 per day upward. Special rates to families.

When you go to San Francisco stop at

HOTEL LANGHAM MASON AND ELLIS STS.

HARRY R. RAND.

Resorts

Only Forty Minutes Away

THE FAMOUS HOTEL

Arcadia

Santa Monica by the Sea

Combines all the attractions of every resort in California. Moderate weekly and monthly rates.

For information address:

A. D. WRIGHT, Proprietor.

Or Los Angeles office, 207 W. Third Street.

Rheumatism

Sciatica—all uric acid complaints—Disorders and Nervous Diseases treated positive cure at the

HOT MUD BATHS

RELIEF HOT SPRINGS

SAN JACINTO, CAL.

For Terms, Address:

TRAVELERS' HOTEL BUREAU, 207 W. Third St., Los Angeles, Cal.

E. F. HOBERT, Mgr.

Phone Suburban 84. SAN JACINTO

The Glendale Sanitarium

GLENDALE, CAL.

The latest additional link to the great chain of BATTLE CREEK (MICH.) SANITARIUMS. Electric cars leave Sixth and Main for Glendale every 10 minutes.

THE CYNTHIA

Most modern and elegantly furnished buildings of Southern California. Sunny room apartments with all modern conveniences, fronting the new pleasure pier.

LONG BEACH, CALIFORNIA

Home Phone. Address letters P.O. Box

ELSINORE MUD BATHS

Individual cemented baths for every patient; have your own mud. Sure cure for Rheumatism, Kidney, Stomach, and Blood Disorders. First-class accommodations and service at Lakeview Hotel. For rates, information, etc., address

C. A. TRAPHAGEN, Mgr., Elsinore

THE BUNDY HOT SPRINGS, LOCATED in Elsinore, Riverside county, Cal., especially good for stomach, kidneys, rheumatism. Hotel and baths practically under same management. No staging. Santa Fe, L. G. Maxwell, Prop.

HOTEL SIERRA MADRE, Sierra Madre, 13 miles east in Mt. Wilson foothills; looks San Gabriel Valley and Baldwin's Ranch; no fogs or frosts; American cook. S. C. LINE, Prop., L. A. Office, 207 W. Third St.

Catalina Grand View Hotel

Is now open for guests. Call at Los Angeles offices, 332 S. Spring and 207 W. Third St., or write GEO. E. WEAVER, Avalon.

Superb Routes of Travel.

SANTA CATALINA ISLAND—

Fast Steamship Cabrillo

CAPACITY 1000—1½ hours, San Pedro Breakwater to Avalon, connecting with Lake, 8:50 a.m., and Southern Pacific, 9:05 a.m., trains from Los Angeles daily.

SATURDAYS—EXTRA EVENING BOAT—Trains leave Los Angeles Lake 4:45 and Southern Pacific 5:00 p.m. Also by Pacific Electric via Slauson Junction and Southern Pacific at Domingues Crossing for connection.

Eruption of Sugar Loaf and Illumination of Avalon Bay.

Regular Fare, Round Trip $2.75; Saturday and Sunday Excursion $2.50. Fare from Los Angeles or Domingues—Excursion $2.50, Regular $2.75.

SUBMARINE GARDENS AS SEEN THROUGH TWENTY FATHOMS CRYSTAL WATERS ARE WONDERFUL.

Company reserves the right to change steamers, their time and date of sailing without notice.

HOTEL METROPOLE—Cuisine Unexcelled.

BANNING COMPANY, Huntington Building. BOTH PHONES

GLASS-BOTTOM POWER BOATS Cleopatra, Lady Alice and Mon Amie for Marine Gardens and Moonstone Beach, 9 a.m. daily, landing one hour on the beach to gather moonstones. Trips to Seal Rocks at 1:30 and 3 p.m. Returning at 1:30 boat returning in ample time to catch returning steamer. Bay trips one half hour. The sight of your life. Don't miss it. Santa Catalina Island.

PACIFIC MAIL S. S. CO.—For Honolulu, Japan, China, Manila, India and Around the World.

Fleet augmented by two new twin-screw steamers, the largest afloat on the Pacific: MANCHURIA, 27,000 tons; MONGOLIA, 27,000 tons; KOREA, 16,000 tons; SIBERIA, 16,000 tons; CHINA, 10,200 tons. Sailings from San Francisco April 12, May 5, 12, 27, June 7, 17, 26, July 1, 8, 22, Aug. 2, 16, 26, Sept. 6, 20, 27, Oct. 11, Nov. 4, 15, 29, Dec. 9, 16, 30, etc. For literature apply to G. A. FARRYNA, Pacific Coast Agent; H. M. MARTIN or A. A. POLHAMUS, Agents, 261 South Spring St. Also agents all Trans-Atlantic steamship lines.

OCEANIC S. S. COMPANY—For Honolulu

SAMOA, NEW ZEALAND, AUSTRALIA, TAHITI and AROUND THE WORLD. S.S. SONOMA, April 6. HONOLULU, SAMOA and AUSTRALIA; S.S. ALAMEDA, April 18, HONOLULU ONLY; S.S. MARIPOSA, April 30, for TAHITI. Special Excursions to Honolulu and return. For tickets and information apply to HUGH R. RICE CO., 218 West Third St.

SAN DIEGO—APRIL 12, 1905.

Excursion via Santa Fe. Round Trip $4.00

Information and Tickets HUGH R. RICE CO., 218 West Third Street, Los Angeles.

Timely Special Announcements.

Hill's TOMATO CATSUP

Ripe Fruit—Pure Sugar—Best Spices—TRY IT.

JAMES HILL & SONS CO.

CHILDREN'S PICTURES— IN CHARACTERISTIC ATTITUDES

New Studio 336½ S. Broadway

Awarded 18 medals. Unquestionable artistic indorsements. Latest award, Boston, December, 1904.

Steckel

THE STANDARD SEWING MACHINE—LOCK AND CHAIN STITCH

WILLIAMSON PIANO CO., 327 S. Spring St. Home 2253 Main 4484

WARM PLUNGE—North Beach, Santa Monica—

Filled fresh every day. Safe Surf Bathing free from dangerous currents.

NAVAJO INDIAN BLANKETS—Headquarters for Souvenirs of California.

MEHESY'S "BIG" CURIO STORE, Cor. Fourth and Spring Streets.

ANY PIANO—$5.00 FIRST PAYMENT, $5.00 MONTHLY, NO INTEREST.

FITZGERALD'S 113 SOUTH SPRING ST.

PACIFIC SLOPE.

RY TO WRECK ESPEE TRAIN.

Twice Piled on Track at Albany, Oregon.

eral Shots Are Fired at the Engineer Also.

mons et al. Turned Down by Supreme Court.

BY THE ASSOCIATED PRESS—P.M.]

LBANY (Or.) April 3.—Two attempts were made here during the t to wreck the Southern Pacific nbound Overland train from Port- A freight train, northbound, was lled by a pile of ties on the track mile north of the city. Later, a nd pile of ties was found on the k one-third of a mile farther h. All the obstructions were placed to wreck the train coming south. he Overland passed, several shots fired at the engineer. Today, gun shells were found on the ks. This is the second attempt to k the Overland in two weeks. ficers and detectives are at work, various clews and several men wn to have been in the neighbor- of the attempted wreck are under icion. The railroad company this noon posted an offer of $500 re- for information leading to the t of the men who perpetrated the ge.

DUNSMUIR'S DEMENTIA.

LY DRINK HABITS TOLD OF.

Y THE ASSOCIATED PRESS—P.M.]

TORIA (B. C.) April 3.—E. V. well, counsel for Edna Wallace er in her suit against James muir to break Alexander Dunsuir's will, today dealt at length with vidence given of alcholic dementia lexander Dunsmuir.

also dealt exhaustively with ander Dunsmuir's drinking habit, ing the frequent warnings that given to him by his medical adse, who told him that if he did not lin from drinking he would die. dwell also quoted the testimony arrison of San Francisco relative e quantity of liquor consumed by ander Dunsmuir daily, and said the evidence showed that he be- so objectionable that he was ex- d from the Union Club of this city. riticised the evidence of Dr. Davie ictoria, who contended that Alex- r Dunsmuir did not suffer from al- dementia.

ES OF EXPELLED SENATORS. IT OF MANDATE IS DENIED.

Y THE ASSOCIATED PRESS—A.M.]

N FRANCISCO, April 3.—The Supreme Court today denied an cation for a writ of mandate to el the restoration to office of Senators Bunkers, French, nt and Emmons, who were re- y expelled from the State Senate accepting bribes to influence their in regard to legislation affecting ing and loan associations. rney G. D. Collins appeared be- the court, sitting in bank, in be- of the accused Senators, and made elaborate argument in their be- He contended that they had been d guilty without trial, and that enate had no power to expel them ex-parte hearing. The power of court, therefore, was invoked to re- them to their former positions. f Justice Beatty asked if there any precedents for the desired n. Attorney Collins replied in the

ITH OF NEWS F THE MID

[BY DIRECT WIRE TO THE

HICAGO, April 3.—[Exclusive Dispatch.] Genuine April weather prevailed today, sunshine and showers alternating in rapid ession. The wind blew 40 miles our from the southwest and the erature ranged from 54 to 69 degs. colder is the weather bureau's nostication for election day, to- row. The wind will change to northwest, and a drop of about 25 is expected. Middle West tem- ures:

	Max.	Min.
ena	38	32
arck	52	30
o	68	60
eenne	32	24
innati	74	48
eland	60	36
ordia	56	46
nport	68	48
ver	40	28
Moines	50	42
olt	58	34
's Lake	52	34
e City	60	40
que	64	44
nton	38	32
naha	52	26
d Rapids	52	34
n Bay	54	36
na	64	40
on	46	30
napolis	52	40
as City	68	48
quette	58	50
phis	46	32
waukee	68	58
tedosa	58	36
h Platte	54	28
ha	58	40
d City	48	40
Louis	48	32
aul	76	60
Sainte Marie	72	46
gfield, Ill	36	34
gfield, Mo	74	52
ita	64	52
ston	58	40

TRIMS DOWN THE WICKES.

ne of the three divorced wives of late Thomas H. Wickes are re- bered in the will of the Pullman pany official filed today, and as H. Wickes, Jr., only son, is ically disinherited, receiving only a year, Wickes' two daughters

PACIFIC SLOPE.

TRY TO WRECK ESPEE TRAIN.

Ties Twice Piled on Track at Albany, Oregon.

Several Shots Are Fired at the Engineer Also.

Simmons et al. Turned Down by Supreme Court.

[BY THE ASSOCIATED PRESS—P.M.]

ALBANY (Or.) April 3.—Two attempts were made here during the night to wreck the Southern Pacific southbound Overland train from Portland. A freight train, northbound, was derailed by a pile of ties on the track one mile north of the city. Later, a second pile of ties was found on the track one-third of a mile farther north. All the obstructions were placed so as to wreck the train coming south. As the Overland passed, several shots were fired at the engineer. Today, shotgun shells were found on the tracks. This is the second attempt to wreck the Overland in two weeks. Officers and detectives are at work on various clews and several men known to have been in the neighborhood of the attempted wreck are under suspicion. The railroad company this afternoon posted an offer of $500 reward for information leading to the arrest of the men who perpetrated the outrage.

DUNSMUIR'S DEMENTIA.

DAILY DRINK HABITS TOLD OF.

[BY THE ASSOCIATED PRESS—P.M.]

VICTORIA (B. C.) April 3.—E. V. Bodwell, counsel for Edna Wallace Hopper in her suit against James Dunsmuir to break Alexander Dunsmuir's will, today dealt at length with the evidence given of alcholic dementia of Alexander Dunsmuir.

He also dealt exhaustively with Alexander Dunsmuir's drinking habit, stating the frequent warnings that were given to him by his medical advisers who told him that if he did not refrain from drinking he would die. Bodwell also quoted the testimony of Harrison of San Francisco relative to the quantity of liquor consumed by Alexander Dunsmuir daily, and said that the evidence showed that he became so objectionable that he was expelled from the Union Club of this city. He criticised the evidence of Dr. Davie of Victoria, who contended that Alexander Dunsmuir did not suffer from alcoholic dementia.

FATE OF EXPELLED SENATORS.

WRIT OF MANDATE IS DENIED.

[BY THE ASSOCIATED PRESS—A.M.]

SAN FRANCISCO, April 3.—The State Supreme Court today denied an application for a writ of mandate to compel the restoration to office of State Senators Bunkers, French, Wright and Emmons, who were recently expelled from the State Senate for accepting bribes to influence their votes in regard to legislation affecting building and loan associations.

Attorney D. D. Collins appeared before the court, sitting in bank, in behalf of the ousted Senators, and made an elaborate argument in their behalf. He contended that they had been found guilty without trial, and that the Senate had no power to expel them as an ex-parte hearing. The power of the court, therefore, was invoked to restore him to their former positions. Chief Justice Beatty asked if there were any precedents for the desired action, Attorney Collins replied in the negative. He was then asked by the Chief Justice whether or not legislative bodies had exclusive power over their own members. The attorney held that the Senate had no arbitrary power and that the question was one for the courts to decide.

Atty.-Gen. Webb, in behalf of the State, opposed the contentions of Attorney Collins and maintained that the Senate had not exceeded its power in expelling the Senators.

In his closing argument, Collins insisted that the accused should have been given a hearing before final action was taken.

Chief Justice Beatty, after a few minutes consultation with his associates, denied the writ of mandate.

Attorney Collins announced that an appeal would be taken to the Supreme Court of the United States.

SCIENTIST IN TROUBLE.

MONEY BY FALSE PRETENSE.

[BY DIRECT WIRE TO THE TIMES.]

TACOMA, April 3.—[Exclusive Dispatch.] A. M. Aten, a scientist who is studying bird and mammal life in Alaska, in the interest of a Brooklyn institute, has been arrested at Fairbanks, Alaska, on a telegraph warrant from Valdez, charging him with obtaining money by false pretenses from P. D. Blodgett, a steamboat man. Aten last October gave Blodgett a check for $200 on a bank in New York which was not honored. The authorities believe the check was given in good faith and are attempting to settle the affair so the prisoner will not have to return to Valdez for trial and lose his summer's work.

Aten is a son of the famous hunter and naturalist, who, at the time of his death, had the largest private bird collection in America. He is well known on the Atlantic Coast.

MURDERER TRIES SUICIDE.

BOUND TO HIS COT IN PRISON.

[BY THE ASSOCIATED PRESS—P.M.]

PORTLAND (Or.) April 3.—John T. Coleman, the gambler, who, Sunday murdered Edna Hoffman, a notorious woman in this city, was today arrested in Centralia, Wash., while escaping from Portland on a Northern Pacific train. Coleman was taken to the County Jail at Chehalis, where he attempted to kill himself by cutting his throat with a razor, which he had concealed in his shoe. Later in the day Portland officers went to Chehalis, and on finding that there were good chances for the man's recovery, brought him to Portland. Coleman since his first attempt at suicide, has twice tried to tear the bandages from his throat, and for that reason it was deemed best to bind him hand and foot to a cot when he was placed in jail here.

Coleman admits that he killed the Hoffman woman because she failed to respond to his affections and asserts that he will make away with himself before he hangs for the crime. Boss Coleman and his victim came here recently from Spokane.

SAN FRANCISCO BANK MERGER.

RATIFIED AT SPECIAL MEETING.

[BY THE ASSOCIATED PRESS—A.M.]

SAN FRANCISCO, April 3.—The merger of the Nevada National Bank and Wells-Fargo & Co's. Bank was ratified at a special meeting of the stockholders of the Nevada National Bank today, having been previously approved by the stockholders of the Wells-Fargo bank.

The title of the new amalgamated bank is the Wells-Fargo-Nevada National Bank of San Francisco. It will have a working capital of $9,500,000. The officers will be as follows: President, Isaias W. Hellman; vice-presidents, I. W. Heilman, Jr., and John F. Bigelow; cashier, F. L. Lipman; assistant cashiers, George Grant, Walter McGavin, Frank King, John E. Miles.

The amalgamated bank will commence business probably April 15, in the premises now occupied by the Wells-Fargo & Co. Bank, corner of Market and Sansome streets.

SLOPE BRIEFS.

Ex-Convict and Sister Arraigned.

SAN FRANCISCO, April 3.—For the alleged robbery of Mrs. J. Navarra, treasurer of Mazzinni Circle of Foresters, Emile Modeste, the ex-convict, and his sister, Mrs. Josephine Kerr, were arraigned before Police Judge Cabaniss today.

Henderson Released on Probation.

SAN FRANCISCO, April 3.—William Henderson, who turned State's evidence against William Kauffman, Frank Woods, Allen Goucher, William Courtney and William Kennedy in their trials for the murder of Policeman E. C. Robinson in January, 1902, and was himself convicted of manslaughter for complicity in the murder, was today released on probation by Superior Judge Cook.

Dunsmuir Property Needs Attention.

SAN FRANCISCO, April 3.—Public Administrator M. J. Hines applied today for special letters of administration on the estate of the late Alexander Dunsmuir, and the hearing of the petition has been set for Thursday. Special administration is declared to be necessary because much personal property of the estate in California is said to need attention.

Steamer Mandalay Waterlogged.

EUREKA, April 3.—The steamer Mandalay, previously reported in a disabled condition off Crescent City, was towed into this harbor today by the tug Ranger. She is waterlogged and part of her deckload of lumber has been lost. Capt. Adler is in communication with the owners of the Mandalay as to the disposition of the vessel.

Raze Building to Stay Fire.

ALVARADO, April 3.—Fire which broke out in the second story of a saloon late last night wiped out five buildings and was checked from destroying the entire town only by tearing down the next structure in its path. The loss will amount to between $25,000 and $30,000, which is only partially covered by insurance.

Form Branch of League of Cross.

SACRAMENTO, April 3.—A branch of the League of the Cross, similar to the organization in San Francisco, was formed here yesterday, with fifty members. The cadets received their pledges from Right Rev. Bishop Thomas Grace, who delivered an impressive address. They take a pledge not to drink or frequent saloons until they are 21 years of age.

Lineman Perhaps Fatally Burned.

WOODLAND, April 3.—Walter Parks, a lineman in the employ of the Bay Counties Power Company, was today fatally burned while working on top of a pole. A small wire crossed the cable and immediately he was enveloped in a mass of flames. He was strapped to the pole. It was several minutes before fellow-linemen dared ascend the pole, as all the large wires were severed and aflame. Parks was removed to a drug store. His condition is precarious.

Mrs. Nellie Batterman Asphyxiated.

BERKELEY, April 3.—Mrs. Nellie B. Batterman, wealthy widow of T. S. Batterman, a well-known mining man, was found dead in her bed at her home, No. 2314 Channing Way, today. Death resulted from asphyxiation. The gas was found turned fully on and the door of the room was locked from the inside. Mrs. Batterman was a sufferer from palsy, and two years ago was suddenly stricken blind. She was 45 years old and leaves two children.

Promises Break up Lynching Bee.

REDDING, April 3.—Twenty-two masked and armed men assembled yesterday at Bullion Gulch, four miles west of Redding, took Steve Shumake, a half-breed Indian, and a man known as Bill from their abode, marched them to a near-by tree and proceeded to carry out plans to lynch them, for various thefts they are alleged to have committed. When the rope was ready Shumake asked for leave to go away, and was granted half an hour's time. He burned his cabin and departed. The other man was given time to close his business affairs before leaving.

Newcastle Orchards Escape Frost.

NEWCASTLE, April 3.—No frost damage has occurred to the Newcastle orchards and no injury except upon the low-lying lands is noticeable, and even tomato plants and grape vines have so far been uninjured. During the coming season, however, there will be a shortage of at least 25 per cent, from earlier estimates, caused by the recent long-continued rains, destroying the pollen and blighting the blossoms. The loss will extend to early and midsummer peaches and to cherries, plums and prunes. Certain kinds of pears, grapes, oranges and olives seem to be all right.

Three Vessels Refused Clearance.

SAN FRANCISCO, April 3.—Collector of Customs Stratton has refused three vessels clearance from this port, on complaint of Immigration Commissioner North that aliens were landed from them without his knowledge and contrary to law. The vessels held up were the Kosmos liner Luxor, the German bark Prof. Koch, Capt. Schutt, and the German ship Magdalene, Capt. Klun. In every case the German Consul has formally protested, and asserted that Commissioner North's officers have been misled.

For Rates East See M. F. Collins.
T.P.A. Chicago Great Western Ry., 219 Wilcox.

PITH OF NEWS FROM THE MIDDLE WEST.

[BY DIRECT WIRE TO THE TIMES.]

CHICAGO, April 3.—[Exclusive Dispatch.] Genuine April weather prevailed today, sunshine and heavy showers alternating in rapid succession. The wind blew 40 miles per hour from the southwest and the temperature ranged from 54 to 69 degs. Much colder is the weather bureau's prognostication for election day, tomorrow. The wind will change to the northwest, and a drop of about 25 degs is expected. Middle West temperatures:

	Max.	Min.
	38	32
	52	30
	68	60
	32	24
	74	48
	60	36
	56	46
	68	48
	40	28
	50	42
	58	34
	52	34
	60	40
	64	44
	38	32
	52	26
	52	34
	54	36
	64	40
	46	30
	52	40
	68	48
	58	50
	46	32
	68	58
	58	36
	54	28
	58	40
	48	40
	48	32
	76	60
Ste. Marie	72	46
	36	34
	74	52
	64	52
	58	40
	52	32

THINS DOWN THE WICKES.

Some of the three divorced wives of the late Thomas H. Wickes are referred to in the will of the Pullman magnate's official filed today, and Thomas H. Wickes, Jr., only son, is practically disinherited, receiving only a pittance, Wickes' two daughters are to receive the income from $100,000 and there are bequests to other relatives and to charities. Although Wickes' wealth was generally placed in millions, an estimate of only $225,000 was given in probate court today.

TOOK ABSENT TREATMENT.

[BY DIRECT WIRE TO THE TIMES.]

MUSKEGON (Wis.) April 5.—[Exclusive Dispatch.] Mrs. C. H. Hackley, widow of the philanthropist, is critically ill from nephritis and a Chicago specialist has been summoned. For some time Mrs. Hackley refused to call a physician, receiving instead absent treatment from a Christian Science healer at Battle Creek. Mrs. Hackley received $4,000,000 from her husband's estate.

HIS SCHOOL DAYS OVER.

[BY DIRECT WIRE TO THE TIMES.]

LINCOLN, April 3.—[Exclusive Dispatch.] Protesting that he did not want to go to school, Merle O'Brien, a 14 year-old boy, shot himself today and probably will die. The family had moved here from York county to afford the children better school facilities, but Merle was homesick for the farm and the old home scenes.

BREAK UP LYNCHING.

[BY DIRECT WIRE TO THE TIMES.]

EDWARDSVILLE (Ill.) April 3.—[Exclusive Dispatch.] In a revolver duel between George Yowser and Mike Sieck, a seven year-old girl was killed by a stray bullet. A mob led by George Homa, the girl's father, captured the men and was arranging a double lynching when officers broke through the crowd and secured the prisoners.

KANSAS CITY "DRY."

[BY DIRECT WIRE TO THE TIMES.]

KANSAS CITY, April 3.—[Exclusive Dispatch.] Sunday closing was strictly enforced yesterday, with the result that only twenty-seven prisoners were arraigned in police court this morning, instead of the usual grist of about three hundred.

MINE STRIKE BROKEN.

[BY DIRECT WIRE TO THE TIMES.]

HOUGHTON (Mich.) April 3.—[Exclusive Dispatch.] Part of the trammers at the Franklin Junior mine gave up the strike this morning and returned to work under police protection. The trammers still out are making ugly threats.

SUNSET TELEPHONE AND TELEGRAPH CO.

Removal

We wish to inform the Public that we have closed our public office at 226 South Broadway and reopened this department at 622 S. Hill St., where most efficient service will be afforded.

SUNSET T. & T. CO.

CAPITOL FLOUR

Life needs nourishment and that very nourishment is contained in every sack of CAPITOL FLOUR. Makes healthful bakestuffs. Every sack guaranteed.

ARROW Quarter Size COLLARS
CLUETT PEABODY & CO
FOR 15 CTS
AVOLYN
FOR 25 CTS

"RUBBERING" FOR COIN.

People Who Took Stock in Certain Well-advertised Plantation Anxious About Dividends.

[BY DIRECT WIRE TO THE TIMES.]

BOSTON, April 3.—[Exclusive Dispatch.] Inquiring investors are being told at the offices of the Ubero plantations concern that everything is all right. A statement was issued tonight acknowledging the payment of unearned dividends and the added statement that through an oversight investors were not informed that no dividends were ever earned by the plantation company or that the Consolidate Ubero Plantation Company stoppage of dividends is explained by the statement that the past year has been a bad one and that the crops have failed.

The officers say that the report received by the Indianapolis Ubero Company show that over 250,000 pounds of coffee are rotting on the trees because labor to pick it cannot be obtained. The fact is omitted that this coffee is alleged to be in reality valueless and not marketable even if the labor could be obtained. Stockholders are beginning to crowd the offices to inquire what has been done with their money.

It was learned tonight that photographs of the rubber trees in various stages of growth were made in Boston, also that the photographs of crates of pineapples and cases and bags of coffee in the company's warehouses, with photographs of a coffee roasting plant in full operation, were not those of the Ubero concern at all, but of various other concerns located in or near Boston.

CASTORIA
For Infants and Children.
The Kind You Have Always Bought
Bears the Signature of Chas. H. Fletcher

THE QUALITY STORE

Wash Suits for the Youngsters

The very best wearing fabrics we can buy. Made in stylish Buster Brown or Russian Blouse suits. With or without collars. Don't-fade-in-washing colors. Also have them in plain crash or linen. Just the thing for spring and summer, and here's the place to buy them.

$1.50 to $5

COMPLETE LINE OF JUVENILE HEADWEAR, DEPENDABLE AND ECONOMICAL.

Mullen & Bluett Clothing Co.,
FIRST AND SPRING STREETS

Excursion to Riverside Via Southern Pacific, Thursday, April 6
One Fare, Round Trip, $1.75
GOOD FOR THREE DAYS,
9:00 a.m. Southern Pacific
Tickets on Sale at Los Angeles Chamber of Commerce

THE NORTH WESTERN LINE
C & N W R Y
CHICAGO
ST. PAUL MINNEAPOLIS AND DULUTH
Two solid trains through to Chicago without change via Chicago, Union Pacific and NorthWestern Line over the only double-track railway between Omaha and Chicago. Two trains a day to St. Paul and Minneapolis.
Daily and personally conducted tours to Chicago in Pullman tourist sleeping cars only $7.00 double berth to Chicago.
J. H. Pearman Asst. Exc. Mgr.
UNION PACIFIC OVERLAND ROUTE
247 S. Spring St Los Angeles

Ye Print Shop

Writing Paper

in attractive boxes, expressing taste and thoughtfulness, makes the very best Easter gift that you could find for almost anyone.
We sell the best known brands.
Ford Smith & Little Co
313 SOUTH BROADWAY
Next door North of Coulter's

Geo. A. Ralphs
"SELLS GROCERIES FOR LESS."
Tel. Main 14 or Home 674. 514-516 S. Spring st.

Ocean Steamships.

North German Lloyd.

Fast Express Service
PLYMOUTH—CHERBOURG—BREMEN.
K. Wm. II. Apr. 18, 8a.m. | Kronprinz May30, 1p.m.
Kronprinz, May 2, 5am | Kaiser, June 6, 10 a.m.
Kaiser, May 9, 10 a.m. | K. Wm. II, June15, noon
K. Wm. II, May16, 1p.m. | Kronprinz, June 27, 11 am

Twin-Screw Passenger Service
BREMEN DIRECT.
*Kurfuerst, Ap.11, 10am | *Friedrich, May11, 10am
Rhein, Apr. 18, 10 a.m. | *Kurfuerst, M'y18, 10am
Brand'b'g, Apr.27, 10am | *Alice, May 25, 10 a.m.
*Barbar'sa, May 4, 10am | *Bremen, June 1, 10am
*Will call at Plymouth and Cherbourg.

Mediterranean Service
GIBRALTAR—NAPLES—GENOA.
Albert...April 4, 11 a.m. | Albert, May 12, 11 a.m.
Luise, April 15, 12 a.m. | Luise, May 20, 11 a.m.
†Neckar, Apr. 22, 11am | Irene.....June 3, 11 a.m.
Irene, April 29, 11 a.m. | Albert, June 17, 11 a.m.
†Naples only.
OELRICHS & CO., No. 5 Broadway, N. Y.
ROBERT CAPELLE, Gen'l P. C. A., 160 Montgomery st., San Fran., or any local agents.

Hale's
Broadway
317-319 North Spring Street.

China Silk Waist $3.50

These come in black and white; made of a fine quality of silk. The front has 14 tucks, back 6 tucks. Made with full sleeves, with deep tucked cuff. Price $3.50.

Stylish Silk Coat $8.50

This is made of black taffeta silk, with loose pleated front and back, fastened with cord loops and buttons. Trimmed around the neck with fancy silk braid. Full mutton-leg sleeves with deep cuff. Price $8.50.

Silk Coat $12.00

Black taffeta silk coat, 42 inches long, with half fitted back; double-breasted front fastened with cord loops and buttons. Collars and cuffs trimmed with braid. Mutton-leg sleeves. Price $12.00.

Cheviot Suit $10.00

Light weight cheviot suit, blouse jacket with peplum, prettily trimmed with braid. Made with mutton-leg sleeves. Made with seven-gored skirt with pleat at each seam. Comes in brown and black. Price $10.00.

Percale Wrapper $1.50

We have these in blue and white and black and white. Made with deep ruffle over the shoulder; collar, cuffs and ruffles trimmed with Persian braid. Flounce on the skirt, headed with band. Price $1.50.

Percale Wrappers $1.00

These are made with ruffle over the shoulder, trimmed with bias bands of the same; full sleeves, and flounce skirt. Price $1.00.

Silk Shirt Waist Suits $10.00

These charming little silk costumes are far prettier and nicer in quality than any shirt-waist suits you have seen costing much more. Made of excellent taffeta, with the popular 7-gored skirt, pleated bottom. Waist made two box pleats on back, new tucked sleeves, full tucked front, and the whole costume showing touches of silk braid. Colors are brown, blue, red and black. Eighty of them at $10.00.

Mohair Suit $20.00

Made of fancy blue and brown mohair. Jacket is made with blouse front with shirring below the yoke, trimmed around neck and down the front with braid. Lined with taffeta silk. Mutton-leg sleeves trimmed with braid. Seven-gored skirt, trimmed with shirring and braid to match the jacket. Price $20.00.

The Overland Limited

Leaves Los Angeles 5 p.m. and San Francisco 10 a.m. daily. Arrives Union Passenger Station, in the heart of Chicago, 9:25 a.m. fourth day. Route—Southern Pacific, Union Pacific, via Omaha, and the

Chicago, Milwaukee & St. Paul Railway

No other train across the continent compares with it in speed, service and equipment. The composite-observation cars recently built for The Overland Limited by the Chicago, Milwaukee & St. Paul Railway are without equal in beauty and appointments. It is advisable to reserve berths in advance. Complete information on request.

J. L. CANFIELD, General Agent, 635 Market St., San Francisco
E. K. GARRISON, Trav. Pass. Agent, 303 S. Spring St., Los Angeles

MR. W. T. SELLECK
announces
his return from OAXACA and the Southern States of OLD MEXICO with a large assortment of OAXACA INDIAN BLANKETS. Many of the designs of this lot are absolutely new in the United States and are now offered for the first inspection. There are some beautiful WHITE AND RED and BLUE AND WHITE patterns with handsome centers and embroidered borders. Beautiful for rugs, portieres, couch covers, etc. Prices run from $6 to $30.
Mexican Information Bureau
W. T. Selleck, Mgr. 246 South Spring Street

Garland Gas Stoves H. GUYOT, 538 S. Spring.

NEWMARK'S PURE Tea

There's comfort and company in the cup of Newmark's Pure Teas. The fragrant aroma and the delicacy of flavor of Newmark's Tea are lacking in other teas. Newmark's is a package tea, put up carefully, so that all the goodness of the tender leaves when picked are kept for your table. You'll not be satisfied with a tea taken out of a big caddy, into which every hand goes, when you can buy Newmark's package tea, kept clean from hands and dust. Ask the grocer. Six different flavors. Pound packages 60c, half pounds 30c.

NEWMARK BROS.,
Importers of Teas, Coffees, Spices.

TAFT HOLDING THINGS DOWN.

President Feels Secure in Leaving Capital.

Chief Executive Starts on Vacation Trip.

Crank Waiting for Him at Louisville, Ky.

[BY DIRECT WIRE TO THE TIMES.]

LOUISVILLE (Ky.) April 3.—[Exclusive Dispatch.] Secret-Service men are looking for a strange man who appeared at the Young Men's Christian Association building Saturday and remarked to an attendant that he intended to stop President Roosevelt during the parade to-morrow. "I've got something to ask him," the man, who was dressed as a workingman, is reported to have said, "and he'll have to answer."

BEAR FOR SLAUGHTER.

[BY DIRECT WIRE TO THE TIMES.]

LAWTON (Okla.) April 3.—[Exclusive Dispatch.] A monster black bear recently trapped in the Wichita Mountains, is being held for release when President Roosevelt enters the half-million-acre Indian pasture near Frederick, next week.

WASHINGTON, April 3.—With cheers and good wishes resounding at the Pennsylvania depot, the President at 9:05 a.m. today, on a special train, started on a trip through the Southwest.

Among those at the station were many friends of the President, including Postmaster-General Cortelyou and Secretary Metcalf of the Department of Commerce and Labor.

The special train, which is one of the finest the Pennsylvania Railroad has ever sent out of Washington, consists of three cars, the President's private car, Rockele, the Pullman sleeper, Forest, and the combination baggage and buffet car, Viceroy. Attiached to the train, to be run as far as Baltimore as a buffer, was a day coach. The train is handsomely fitted and contains every known appliance to insure the comfort and safety of the passengers.

The train was scheduled to leave at 9 o'clock, but it was a minute after that hour when the President arrived at the station.

The delay was due to an accident which happened to one of the horses attached to the President's carriage soon after leaving the White House. The off horse fell, becoming entangled in the harness.

The President had been delayed also at the White House for a few minutes in signing some important papers. Even after he boarded his car, some papers were handed to him for his signature. It was just five minutes after the scheduled time of departure when the train drew out of the station.

In the party, besides the President, are Secretary Loeb, Gen. S. B. M. Young, Dr. Alexander Lambert, Lieut. G. R. Fortesque, one of the President's aides; M. C. Latta and J. I. McGrew, stenographers to the President; H. A. Strichmeyer, photographer, and representatives of newspaper press associations.

The trip is being primarily made to enable the President to attend the reunion of his old regiment, the Rough Riders, which is to be held at San Antonio, Tex., next Friday, and to hunt big game in Oklahoma and Colorado. Incidentally, the President will deliver notable addresses at several places en route. His first important stop will be made at Louisville, Ky., tomorrow morning, where he will be the guest of the city for a few hours. He will go directly to St. Louis and thence via the Missouri, Kansas and Texas Railroad to San Antonio, stopping at several places on the way, among them Sherman and Dallas, Tex.

After leaving San Antonio the President will go to Oklahoma for a wolf hunt, and will proceed thence to Colorado to hunt big game in the mountains. Unless it should be necessary, on account of unforeseen circumstances, to curtail the trip, the President will be absent from Washington about two months. Definite plans for the trip after he shall leave Oklahoma have not been made, the purpose of the President being to adjust his plans to the conditions as they may exist at the time. While he expects to be in the wilds of Colorado for a considerable time, he will keep in constant touch by means of couriers to the nearest telegraph station, with Washington, and thus will be enabled to attend to such important business as may demand his personal attention.

Dr. Lambert, who accompanies the President, is his physician, and has hunted throughout the country which the President will visit.

TAFT ON THE LID.

[BY THE ASSOCIATED PRESS—A.M.]

HARRISBURG (Pa.) April 3.—"I don't exactly say that I need a rest, but I am going to take one in the open, under God's blue heaven," said President Roosevelt today, standing on the platform by his special train at the Pennsylvania station, and conversing with Congressman Olmstead, United States Attorney McCarroll and United States Marshal Leonard, in the presence of a great crowd that gathered at the station to meet him. It was suggested to the President that things would go along in a smooth manner, even if he were absent.

"Oh, things will be all right," he said. "I have left Taft sitting on the lid keeping down that Santo Domingo matter."

Later he said: "I am going to have an outing. I am going to get away where I won't even think of a fourth-class postmaster."

When the train came in the crowd was in the station balcony, and gave the President a cheer as the train stopped. He stood on the rear platform, waving his hand to the crowd and fairly beaming with good nature. When the train stopped the President stepped from the platform with the remark to a Secret Service officer: "Pass right along now, and if this crowd isn't too big, I'll shake hands with all of you."

At this there was a rush to shake hands with him. When some little girls were handed up to him, he said: "God bless the children," and then, turning to Congressman Olmstead, he said: "You know, I believe in these children."

To one old soldier with a button in his coat, the President said: "How are you, comrade?"

It was 1:07 as the train moved off. One man proposed three cheers for "Teddy," which were given with a will, and the President laughed heartily at the familiarity. His last remark as the train got up speed was a hearty "So long, boys; good-by."

GREETING AT PITTSBURGH.

[BY THE ASSOCIATED PRESS—P.M.]

PITTSBURGH, April 3.—The special bearing President Roosevelt and party arrived in Pittsburgh at 8:45 o'clock tonight. The trip was made from Washington without incident, except at Horse Shoe Bend, where during a drizzling rain the President stopped the train and had the party photographed. In this city the President appeared on the rear platform of the car and was enthusiastically greeted by a large crowd. The President spoke briefly. The train left at 9:15.

GOING TO MEET HIM.

[BY THE ASSOCIATED PRESS—A.M.]

SHERMAN (Tex.) April 3.—Col. Cecil A. Lyon, who has had much to do with the President's visit to Texas, and with the arrangements of the itinerary of the trip, left yesterday for St. Louis to meet and escort the party to this city. He was accompanied by his wife, who goes to Florida on a visit.

PREPARATIONS AT DALLAS.

[BY THE ASSOCIATED PRESS—A.M.]

DALLAS (Tex.) April 3.—Great preparations are being made for the reception of President Roosevelt and party, who arrive here the evening of April 5. The President is to deliver an open-air address, and later he will be tendered a banquet. Over 100 prominent Republicans and Democrats from all parts of the State have been invited. A military parade has been arranged, in which the National Guard from all sections of the State will take part.

VINITA GETTING READY.

[BY THE ASSOCIATED PRESS—A.M.]

VINITA (I. T.) April 3.—Great preparations are being made here for the entertainment of visitors who will come here Wednesday morning to see President Roosevelt as he passes through here on his southwestern trip. The Vinita Commercial Club met last night and made arrangements for receiving the President, and also for entertaining the excursionists and other visitors.

PASSES COLUMBUS.

[BY THE ASSOCIATED PRESS—P.M.]

COLUMBUS (O.) April 3.—The President's train passed through Columbus at 1:25 o'clock this morning.

POLITICAL.

STAKE, MILLIONS IN FRANCHISES.

CHICAGO MUNICIPAL ELECTION TO BE DECIDED TODAY.

Both Harlan and Dunne Confident But Blackboard Odds Favor Latter, Though Neither Side is Greatly Anxious to Place Money at Indicated Prices.

[BY THE ASSOCIATED PRESS—P.M.]

CHICAGO, April 3.—The municipal election to be held here tomorrow will in a large measure decide the street-railway question which for the past few years has been the issue in all local elections. Street-railway franchises estimated to be worth $200,000,000 are at stake. The question this year has simmered down to immediate municipal ownership under Judge Edward F. Dunne, the Democratic candidate, or a tentative arrangement with the traction companies providing for ultimate municipal ownership, under John M. Harlan, the Republican nominee. There are a number of other important issues to be decided, but all have been lost sight of, owing to the interest that has been wrought in the main issue.

Both Harlan and Judge Dunne have made a strenuous campaign of the city and tonight declare their confidence in being elected at the polls tomorrow. At the poolrooms the blackboard odds tonight are Dunne 1 to 5 and Harlan 3½ to 1, but no great anxiety was exhibited by either side to place much money at the indicated price.

The Prohibition and Socialist parties both have candidates in the field.

ST. LOUIS FIGHT STUBBORN.

[BY THE ASSOCIATED PRESS—P.M.]

ST. LOUIS, April 3.—The Mayoralty election tomorrow will be the climax of the most stubbornly-fought contest in recent years. The Democrats have renominated Mayor Wells, the Republicans standard-bearer being John A. Tally and the other two tickets are headed by Lee Merriwether, Independent Public Ownership, and William Brandt, Socialist. In addition to the full city ticket, the people will be called upon to decide whether the city shall issue $9,000,000 worth of bonds to be used for public improvements.

REPUBLICANS SWEEP DETROIT.

[BY THE ASSOCIATED PRESS—P.M.]

DETROIT, April 3.—Election returns are fragmentary, but the indications are that the Republican ticket is carried by upwards of 10,000 majority. Only candidates for Supreme Judge, regents of the University of Michigan and members of the Board of Education were voted for.

COLORADO LEGISLATURE QUITS.

TIME LIMIT KILLS BILLS.

[BY THE ASSOCIATED PRESS—P.M.]

DENVER, April 3.—The Colorado Legislature adjourned sine die at midnight tonight.

In the Senate the Legislative Reapportionment Bill, which was intended to strengthen the power of the Republican party, was up on third reading and at 11 o'clock De Long, a Republican who has acted independently throughout the session, started to speak against the measure. He characterized it as "iniquitous" and said it was backed by gangsters who thought they saw a chance to increase their imaginary power. He yielded a moment on the request of Senator Booth in order that the bill could be finally read and approved, and as he was about to resume the President of the Senate announced that the hour of 12 had arrived and the life of the Senate expired by limitation. The supporters of the measure, realising that they did not have sufficient members to pass it, did not insist upon a vote.

Among other matters of legislation that died by reason of the expiration of the time limit, was the investigation of the bribery charges involving Senator Morgan.

CONNORS NOT IN COURT.

CHICAGO, April 3.—Superintendent J. T. Connors of Armour & Co., under indictment for alleged interfering with Federal grand-jury witnesses, failed to appear in person before Judge Landis today and thus failing to observe the formality of arraignment, was unable to push a motion for an immediate trial. Judge Landis said that he would not be in Chicago again for at least two weeks from today. Attorney Urion, general counsel for Armour & Co., said he would endeavor to have Connors in court this afternoon.

A Guaranteed Cure for Piles.

Itching, Blind, Bleeding or Protruding Piles. Your druggist will refund money if PAZO OINTMENT fails to cure you in six to fourteen days. 50c.

JEWEL gas stoves are the best. Mauerth Hardware Co., 127 South Broadway.

THE REVOLT IN RUSSIA.

INCREASING UNREST NOTED.

Another General Strike Imminent in Poland.

Holy Synod Favors a Revised Church Council.

Czar to be Surrounded by a High, Spiked Fence.

[BY THE ASSOCIATED PRESS—P.M.]

WARSAW, April 3, 10:44 p.m.—[By Atlantic Cable.] Increasing unrest in labor circles is notable and well-informed men are of the opinion that another general strike is imminent. A large manufacturer in a neighboring town refused a big contract last week, because, after conferring with the leaders among his workmen, he was convinced that all his employés would walk out within a month, in spite of the manufacturer's assurance that the employés would profit equally with himself by remaining to complete the contract.

The Governor-General has prohibited the sale of revolvers, pistols and cartridges throughout the whole territory under his administration. All the arms which were in the possession of the gun dealers have been handed over to the custody of the authorities.

Attacks on policemen are becoming more frequent. Two officers were wounded tonight, one of them being shot and another stabbed. Their assailants escaped.

ST. PETERSBURG, April 3.—The Holy Synod has yielded to the request presented at the recent meeting of the three Metropolitans and a number of bishops, that the church request the Emperor to summon in the spring from all Russia "a council of the church" for the purpose of revising the management of the church and restoring the patriarchate of Russia. Senator Sabler, the aide of Procurator-General Pobiedonostzeff, declares that the Procurator-General is also convinced of the necessity for greater freedom of the church, and says he will not oppose the proposed change.

An imperial manifesto was published in the Finland Gazette today, directing that, in compliance with the request of the Finnish estates, the military service law for Finland, issued in July, 1901, be temporarily repealed, pending legislative settlement of the question. The Gazette announces by imperial decree of March 29 the temporary decisions regarding the dismissal of Finnish judges are repealed.

COSSACKS KILL PEDESTRIANS.

SOME EXCITEMENT AT LODZ.

[BY THE ASSOCIATED PRESS—A.M.]

LODZ, April 3.—The would-be assassin of Police Commissioner Szalbaloicz, who was seriously injured Saturday afternoon by a bomb, which was thrown at him in the street, is dead. He never regained consciousness after being cut down by the policeman who arrested him.

Considerable excitement was caused at midnight by two Cossacks who attacked four pedestrians, killing two and wounding the others.

WILL HOLD CHOLERA CONGRESS.

[BY THE ASSOCIATED PRESS—A.M.]

MOSCOW, April 3.—Interior Minister Bouligan has overruled the decision of the Assistant Minister of the Interior, prohibiting the holding of the cholera congress, whose programme can now be carried out.

SPIKED FENCE AROUND CZAR.

PREPARATION FOR THE SUMMER.

[BY DIRECT WIRE TO THE TIMES.]

LONDON, April 4.—[Exclusive Dispatch.] The St. Petersburg correspondent of the Daily Mail says that preparations are being made for the Czar to remove to Peterhof for the summer. These preparations include encircling of a square mile of the park with a high, spiked-iron fence. In the meantime, His Majesty will remain at Tsarskoe-Selo, where he never goes outside the inner ring of guards surrounding the palace.

The correspondent quotes an informant at Tsarskoe-Selo to the effect that the Czar is cheerful, and that nobody would suspect from his demeanor the serious condition of the empire. He reads much English political and non-political literature, varying the time with card-playing.

DENVER LOAN MAN ON TRIAL.

DENVER, April 3.—The trial of E. M. Johnson, president of the defunct Fidelity Savings Association of Denver, on a charge of embezzlement of $11,000 of the association's funds, began in the criminal court here today. There are a number of indictments against Johnson and other officers, in which they are charged with falsifying books and accounts. These cases are based on the building and loan association law of 1897, which a plea in abatement alleges is unconstitutional. The question will not be passed on at the present term of court. The Fidelity Savings Association is in the hands of receivers, and its depositors, numbering many hundreds, have received nothing on their claims since its doors were closed, about a year ago.

OKLAHOMA AND THE OCTOPUS.

FORT WORTH (Tex.) April 3.—A special to the Record from Guthrie, Okla., says that Frank Frantz, the Rough Rider captain whom President Roosevelt named agent for the Osage Indians, is there conferring with United States Attorney Horace E. Speed relative to expected trouble between the Illuminating Oil Company, a branch of the Standard, and its sub-lessees in the Osage reservation. The company recently secured a renewal blanket lease and, with the beginning of the new year, yesterday, raised the rental on the sub-lease from $1 to $15 per acre. The sub-lessees are organizing for mutual protection.

CARELESS MRS. PHIPPS.

Returns to Jeweler Diamonds Unregistered and Mail Clerk Finds Sparklers in Pouch.

[BY DIRECT WIRE TO THE TIMES.]

DENVER, April 3.—[Exclusive Dispatch.] It was not the fault of Mrs. Genevieve Chandler Phipps that a plainly-wrapped parcel, unregistered and unprotected in any way more than an ordinary mail parcel, and containing diamonds worth $29,000, did not get East in such condition today. She gave the package to a carrier at her home, without comment. It was broken in his sack and a clerk in the postoffice discovered a diamond brooch. He reported the matter to his superior and the latter called the carrier. He told how he got it, and Mrs. Phipps was called up. She said the brooch came from a New York jeweler who wanted to sell it to her, and that she had decided to return it. The package was registered and sent on its way.

At first the clerks believed that the stones were paste, but a jeweler who was called in said they were genuine.

FLASHES FROM THE WIRES.

The annual meeting of the National Railroad Company of Mexico was held at Salt Lake yesterday. President Brown presided.

At La Doga, Ind., the doors of the Bank of La Doga were closed yesterday. It was stated that an overrun account of $96,000 led to the failure.

At St. Louis Samuel Schramm, aged 42 years, died from a self-inflicted bullet wound yesterday, after having shot his wife in the mouth and shot at and missed his son. Domestic troubles led to the shooting.

Mrs. Caroline Job, the aged patient in an Ottawa, Kan., sanatorium, who was horribly beaten and left unconscious in her room a week ago, died yesterday of her injuries. There is still no clew to her assailant.

A freight train ran into a street car at a crossing in Louisville, Ky., yesterday, killing Sister Mary Anthony of Louisville and seriously injuring Sister Mary Leander and Miss Katherine McGill. The three victims are teachers who wereon their way to school.

Frank J. Bell, a prominent citizen of Dallas, Tex., was shot and probably fatally wounded yesterday by Robert Parks, chief clerk of the District Court. The cause of the shooting is not known.

Senator Morgan of Alabama, who has been confined to his bed in Washington for several days with a severe cold, is not in a serious condition, according to Dr. John Wyeth, of New York, who was called to the capital for consultation.

J. W. Payne of Winnipeg, Man., was found dead in bed at Terrell, Tex., in a hotel. He had been there ten days, prospecting. He ate supper as usual and was found dead in the room yesterday morning. No letter was left. He was 50 years of age.

Forest fires have started on the south side of Long Island, and from half a dozen points in and around Babylon reports of more or less serious blazes have been made. At several points the fire department worked all day Sunday checking the fires. The losses so far have been small.

The bill providing for the establishment of a State refinery in Colorado has failed of enactment. It was passed by the House, but was held back in the Senate Committee on Finance until too late to reach a vote on it in the Senate before adjournment.

Francis Cunningham, 15 years of age, had both arms cut off while jumping from a train at Sparks, Nev. His recovery is very doubtful.

The United States cruiser Columbia arrived at New York yesterday to carry to Mexico the body of Don Manuel de Aspiroz, late Mexican Ambassador to Washington.

In a statement issued last night, the officials of the Bank of La Doga, La Doga, Ind., place the assets at $80,000 and the liabilities at $109,000. T. F. Kyle, president of the bank, said the depositors will lose nothing.

The bill taxing transfers of stock in New York State passed the Senate last night by a vote of 33 to 14. The bill provides a tax of $2 per 100 shares. It now goes to the Assembly for action by that body.

At Cambridge, Mass., the motion for a new trial for Charles L. Tucker, convicted of the murder of Mabel Page, was denied in a decision reached yesterday by Judges Sherman and Sheldon, who presided at the trail.

S. M. Nixon, a prominent politician and lawyer, died at Lockhart, Tex., yesterday, of apoplexy, induced by nervous collapse. His trial on the charge of murdering R. W. Malone and Capt. J. L. Veasy at Luling, in a street fight, a year ago, was set for trial yesterday.

PURE, COOL MILK FOR BABIES.

NEW YORK, April 3.—Three trunk lines are reported by the Commissioner of Health to have agreed that they will bring all their milk to New York this summer in refrigerator cars, with every can and case packed in ice. The smaller railroad lines are expected to follow the same plan. An inevitable result, the health officers say, will be a material reduction in sickness among infants and consequently a lower death rate. There will be no rise in the price of milk in consequence of the purer supply. Elaborate plans are also being laid by the department to protect consumers during the coming warm season against impure or drugged product.

ANDREW D. WHITE'S ESCAPE.

NEW YORK, April 3.—Andrew D. White, former president of Cornell University and ex-Ambassador to Germany, Sunday had a narrow escape from death while returning to this city from New Haven. He was severely cut by glass from a broken window and escaped only by the narrowest margin from losing the top of his head. His silk hat was cut across as if by a knife, scarcely more than one-eighth of an inch from the top of his head. The train was stopped, but no cause for the accident could be found, nor was there evidence that anything had been thrown at the train. Trainmen reached the conclusion that a car door on a passing freight caused the accident.

Moyer After Peabody's Money.

DENVER, April 3.—Charles H. Murphy, as attorney for Charles H. Moyer, president of the Western Federation of Miners, filed a complaint today in the United States Court against James H. Peabody, former Governor of Colorado; Sherman M. Bell, former Adjutant-General, and Capt. Bulkely M. Wells, now Adjutant-General, who was military commander in Telluride while that city was under martial law. Damages in the sum of $160,000 are demanded from each of the defendants.

A smoker's sore tongue and mouth are relieved by cleansing the teeth with

SOZODONT

Liquid, Powder or Paste.

ASK YOUR DENTIST

The Right Man

To meet the increasing demand for good clothes our trade has made upon us, it was necessary to secure the very best designer and cutter. In Mr. Anderson we have the man. He is the master of every detail of the tailoring trade.

We are ready for your order for the most stylish, finest fitting, best quality clothes at the price that is just right.

Shields & Orr
Mens Tailors
211 West Second Street.

The Windows

Of your brain are your eyes. When properly utilized they let in a flood of light. Don't suffer from lack of profitable illumination.

These Are Telling Prices

Men's Neckwear
300 dozen of regular 75c and 50c neckwear, all kinds, while they last 25c

Men's Hosiery
375 dozen of regular 50c values in colored hosiery while they last 25c

Desmond's Suits
You ought to know and see what we have for money savers. Everyone says they are the swellest ever.

Men's Shirts
Regular $2.00 and $1.50 qualities, broken lines $1.00

Men's Overcoats
Your choice of anything in the house at ..... Half Price

Men's Hats
On hats our prices are so thin that they make our customers fat. This week we're selling our $3.00 stiff and soft hats for $2.50

SEE OUR 16 SHOW WINDOWS

DESMOND'S
Corner 3rd and Spring Sts.
Sole Agency Dunlap Hats.

PROMINENT PITTSBURGERS HURT

PHILADELPHIA, April 3.—Three prominent residents of Pittsburgh were severely cut and bruised and a well-known manufacturer of this city was dangerously hurt when an automobile in which the party was riding collided with a street car. The party consisted of Charles S. Frishmuth, president of the Homer Brass Company of this city; Archibald N. McCrea, president of the Union Spring Manufacturing Company of Pittsburgh; James M. McCrea, vice-president of the Pennsylvania Coal Company; W. B. Shoen of the Shoen Steel Wheel Company of Pittsburgh, and L. G. Wood, manager of the banking firm of Melton & Co., of Pittsburgh. The four men were taken to a hospital.

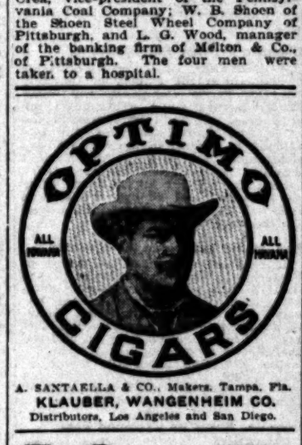

A. SANTAELLA & CO., Makers, Tampa, Fla.
KLAUBER, WANGENHEIM CO.
Distributors, Los Angeles and San Diego.

THE Keeley Cure
1022 SOUTH FLOWER
Home 'Phone 928.

Our new quarters are fitted up as a modern sanatorium for the cure of alcoholism and drug addictions. Most careful and attentive services are given. Anyone wishing to inspect our new quarters will be welcome.

Solid Silver

Always appropriate for gifts, especially wedding gifts. We carry a heavy stock of silverware in the latest designs and our prices for high grade goods are the lowest. Teaspoons, $2.75 up for set of six; dessert spoons, $7.25, up, per set. Five-piece tea sets, quadruple plate, from $3.50 up.

J. Abramson,
133 South Spring St.

GOLDEN STATE LIMITED

VIA SOUTHERN PACIFIC—ROCK ISLAND ROUTE
Daily from Los Angeles at 12:01 Noon

Meals are served on the a la carte plan—you pay only for what you order. Every effort is made to provide the best the markets afford, and to see that it is served to the satisfaction of passengers.

Information from G. A. PARKYNS, A. G. F. & P. A., Southern Pacific, 261 South Spring street, Los Angeles.
Or any Southern Pacific Agent.

"LIKE MOTHER USED TO MAKE"
NONE SUCH MINCE MEAT
In 2-Pie 10c Packages with List of Valuable Premiums.

Shaving Supplies
To make home shaving a pleasure and economical.
OFF DRUG CO.
Formerly Sale & Son
214 South Spring Street.

KOMEL
"The drink that made Milwaukee jealous."

Rock Island System
F. L. MILLER, G. P. A., 237 So. Spring St., Los Angeles.
Tourist Cars
Quickest time of any
Kansas City
St. Louis
Chicago

BURNS' $3.00 SHO
240 So. Spring

THE GREAT WAR.

ON WAY TO VLADIVOSTOK.

Baltic Fleet is Really Gone from Rendezvous.

Renewal of Land Fighting Expected Very Soon.

Seventy-five Killed by Harbin Bomb Explosion.

[BY THE ASSOCIATED PRESS—P.M.]

ST. PETERSBURG, April 4, 2 a.m.—[By Atlantic Cable.] A letter from Vice Admiral Rojestvensky to his wife, which has just been received here, indicates that the departure of the Second Russian Pacific Squadron from Madagascar waters is final and that it is now on the way to Vladivostok.

In the letter, the Admiral wrote that the sailing of the squadron had been fixed for March 19, but naturally he avoided mention of the route which it was intended to follow on the voyage eastward. The Admiralty yesterday admitted knowledge of this determination and stated that no contrary orders had been sent.

It is understood that a rendezvous with Vice-Admiral Nebogatoff's division of the Baltic squadron is not contemplated.

DIVISION OFF JIBUTIL.

[BY THE ASSOCIATED PRESS—P.M.]

JIBUTIL (French Somaliland) April 4.—The division of the Russian Second Pacific Squadron commanded by Admiral Nebogatoff, from Suez, March 26, anchored off this port today.

MOVING ON SLAV FLANKS.

APPARENT ACTIVITY OF JAPS.

[BY THE ASSOCIATED PRESS—A.M.]

GUNSHU PASS, April 3.—A renewal of fighting is expected shortly. The concentration of the Russian army is complete, with its advance lines south from the station of Sipinghai, seventy-four miles north of Tie Pass.

The Japanese are screening their movements well by means of cavalry and it is difficult to locate the bulk of their army. A heavy movement seems in progress on the Russian flanks.

The railroad station at Changtufu, forty to fifty miles above Tie Pass, is occupied by Japanese artillery, but, so far as ascertained, it does not cover any large body of troops.

A movement of Chinese bandits led by Japanese officers through Mongolia in the direction of Tsitsihar, 300 miles west of Harbin, has been reported.

DRIVE RUSSIANS NORTH.

[BY THE ASSOCIATED PRESS—P.M.]

TOKIO, April 4, noon.—The following has been received from the Manchurian army headquarters:

On Sunday, a portion of the force occupying Kaiyuan drove north the army, holding Aishenkao, twenty-six miles northeast of Kaiyuan.

There was no change at other positions up to 5 o'clock Saturday afternoon.

One hundred Russian sanitary officers have been delivered to the Russian army. They highly appreciate the kindness.

AGAINST SAKHALIN ISLAND.

STRICT OPERATIONS IN SPRING.

[BY THE ASSOCIATED PRESS—P.M.]

ST. PETERSBURG, April 3.—Gen. Kuropatkin, Governor of the island of Sakhalin, has telegraphed to the Red Cross Society, asking it to send Sisters of Mercy to the island, in view of the possibility of military operations against Sakhalin in the spring. The number of colonists leaving Sakhalin for Nikolaievisk, on the mainland of Siberia Russia, is increasing.

SUFFERING AMONG CHINESE.

[BY THE ASSOCIATED PRESS—P.M.]

HSIN, OKU'S HEADQUARTERS IN THE FIELD, April 3, 11 a.m., via Fusan.—There is much suffering among the Chinese in the vicinity of Liaoyuen. Scores of villages were destroyed in the recent fighting, and many people are homeless and destitute. The Chinese government is now feeding and housing 60,000 refugees at Liaoyuen, and also furnishing seed grain. There is but little prospect for the crops this season, owing to a scarcity of farm animals and implements. The Japanese are employing thousands of Chinese and paying them liberally.

BOMB EXPLODES AT HARBIN.

MUNITIONS AND LIVES LOST.

[BY DIRECT WIRE TO THE TIMES.]

ST. PETERSBURG, April 4 (Tuesday), 3:30 a.m.—[Exclusive Dispatch.] Twenty-five persons, including four gendarmes and forty Chinese coolies, were killed Monday by a terrible bomb explosion in the artillery depot at Harbin, Manchuria. The man who threw the bomb and the explosion was also killed. The entire laboratory, a huge establishment, was wrecked, and 10,000 shells, 5000 cases containing 5000 each, and a number of other projectiles not yet completed were made useless.

ANTI-JAPNESE FEELING.

EXPLORED BY THE TOKIO PRESS.

[BY DIRECT WIRE TO THE TIMES.]

LONDON, April 4.—The Tokio correspondent of the Standard says that on receipt of detailed reports of debates in the California Legislature on the question of excluding Japanese from the United States has again called attention to the subject. The Japanese press comments are markedly moderate and sensible, illustrating the friendly value that is attached to the friendship. The newspapers denounce the anti-Japanese feeling on the Pacific Coast, but are convinced that it is not national. The Jiji urges Japanese in the United States to refrain from any action likely to irritate Americans.

SITUATION UNCHANGED.

REPORT FROM LINEVITCH.

[BY THE ASSOCIATED PRESS—A.M.]

ST. PETERSBURG, April 3.—Gen. Linevitch, in a dispatch dated April 2, says: "The situation remains unchanged. A Russian patrol during the night of March 27 surrounded a Japanese patrol consisting of six dragoons in the village of Baichanchents on the left flank. Five of the Japanese were killed. A sergeant was captured."

Vice-Admiral Prince Ouktomsky has returned to St. Petersburg and has declared a trial by public court-martial to clear himself of the charge of being responsible for the losses sustained by the Port Arthur squadron August 10. He denies that he gave the order to return to Port Arthur.

The commission over which De Martens presided as a member of the International Conference on the Status of

Hospital appointments of the Pensions of the Prince Henry of Klaeber ing of

TA [BY] WAS hira, t War D talk w the go Presid i-sosibi eral si had no So fr ject of to get his ne

Cunard pres [BY] NEW Dispatch history, pany h of this a specia failure be ass of the The steamsh to join Internat pany, k has fou tion, a f to meet While North C burg-Am the trust with it, ard est Austria, line of As the British considers financed

Bondhold With [BY TE ANTW Dispatch holders fuses to proposed Domingo will pro proposal customs bank un completed Belgian t payment in accord the Dom tions ha lems, the Santo Do against t not to co not provi Belgians

AL [BY TH WASHI gram rec from Mi mingo, a rales ha immediat relative to effect of the depart be chief corps. J. at present the Philip lected as

DO [BY THE NEW Y dent Cace riding fro President corresponde reports the guelito, a men, is la Sanchez a attempt at insurgent b gunboat Pr reported to landing of Mayagues a gunboat In soldiers on Sanchez to possible re Christi.

FATAL FR RATON (C occurred Sun mile from th collided with men, causing workmen, M tras, and se ers. The engi completely d end of the fre in. Both Lib ribly mangled melo Garcia that they ma fireman of th cut off, and of the work t

CARRIAGE CHICAGO, of union carr against memb Wagon Manuf began here to dred plants a It was repor the union—2 pe and exclusive workmen—had firms, giving in the remain 1100 men, the been busy for ing their shop ers, refused to rule. The unio not to report fo places.

THE GREAT WAR.

ON WAY TO VLADIVOSTOK.

Baltic Fleet is Really Gone from Rendezvous.

Renewal of Land Fighting Expected Very Soon.

Seventy-five Killed by Harbin Bomb Explosion.

[BY THE ASSOCIATED PRESS—P.M.]

ST. PETERSBURG, April 4, 2 a.m.—[By Atlantic Cable.] A letter from Vice Admiral Rojestvensky to his wife, which has just been received here, indicates that the departure of the Second Russian Pacific Squadron from Madagascar waters is final and that it is now on the way to Vladivostok.

In the letter, the Admiral wrote that the sailing of the squadron had been fixed for March 19, but naturally he avoided mention of the route which it was intended to follow on the voyage eastward. The Admiralty yesterday admitted knowledge of this determination and stated that no contrary orders had been sent.

It is understood that a rendezvous with Vice-Admiral Nebogatoff's division of the Baltic squadron is not contemplated.

DIVISION OFF JIBUTIL.

[BY THE ASSOCIATED PRESS—P.M.]

JIBUTIL (French Somaliland) April 4.—The division of the Russian Second Pacific Squadron commanded by Admiral Nebogatoff, from Suez, March 26, anchored off this port today.

MOVING ON REAR FLANKS.

APPARENT ACTIVITY OF JAPS.

[BY THE ASSOCIATED PRESS—A.M.]

GUNSHU PASS, April 3.—A renewal of fighting is expected shortly. The concentration of the Russian army is complete, with its advance lines south of the station of Sipinghai, seventy-four miles north of Tie Pass.

The Japanese are screening their movements well by means of cavalry and it is difficult to locate the bulk of their army. A heavy movement seems in progress on the Russian flanks.

The railroad station at Changtufu, forty-six miles above Tie Pass, is occupied by Japanese artillery, but, so far as ascertained, it does not cover a large body of troops.

A movement of Chinese bandits led by Japanese officers through Mongolia in the direction of Tsitsihar, 300 miles west of Harbin, has been reported.

DRIVE RUSSIANS NORTH.

[BY THE ASSOCIATED PRESS—P.M.]

TOKIO, April 4, noon.—The following has been received from the Manchurian army headquarters:

"On Sunday, a portion of the force occupying Kalyuan drove north the enemy, holding Alshenkao, twenty-six miles northeast of Kalyuan.

"There was no change at other positions up to 6 o'clock Saturday afternoon."

One hundred Russian sanitary corps have been delivered to the Russian army. They highly appreciate the kindness.

AGAINST SAKHALIN ISLAND.

EXPECT OPERATIONS IN SPRING.

[BY THE ASSOCIATED PRESS—P.M.]

ST. PETERSBURG, April 3.—Gen. Linevitch, Governor of the island of Sakhalin, has telegraphed to the Red Cross Society, asking it to send Sisters of Mercy to the island, in view of the probability of military operations against Sakhalin in the spring. The number of colonists leaving Sakhalin for Khabarovsk, on the mainland of Asiatic Russia, is increasing.

SUFFERING AMONG CHINESE.

[BY THE ASSOCIATED PRESS—P.M.]

MUKDEN HEADQUARTERS IN THE FIELD, April 2, 11 a.m., via Fusan.—There is much suffering among the Chinese in the vicinity of the battle. Scores of villages were destroyed in the recent fighting, and the people are homeless and destitute. The Chinese government is now feeding and housing 60,000 refugees at Mukden and also furnishing seed grain. There is but little prospect for crops this season, owing to a scarcity of farm animals and implements. The Japanese are employing thousands of Chinese and paying them liberally.

BOMB EXPLODES AT HARBIN.

MANY WOUNDED AND LIVES LOST.

[BY DIRECT WIRE TO THE TIMES.]

ST. PETERSBURG, April 4 (Tuesday), 8:30 a.m.—[Exclusive Dispatch.—Five persons, including four Europeans and forty Chinese coolies, were killed Monday by a terrible bomb explosion in the artillery depot at Harbin, Manchuria. The man who caused the explosion was also killed.

The entire laboratory, a huge edifice, was wrecked, and 10,000,000 cartridges were destroyed—2000 cases containing 5000 each. Thousands of other projectiles not yet exploded were made useless.

ANTI-JAPANESE FEELING.

REPORTED BY THE TOKIO PRESS.

[BY DIRECT WIRE TO THE TIMES.]

TOKIO, April 4.—The Tokio correspondent of the Standard says that a number of detailed reports of demonstrations of feeling in the California Legislature on the question of excluding Japanese from the United States has again called attention to the subject. The Japanese comments are markedly temperate and sensible, illustrating the friendship that is attached to American friendship. The newspapers describe the anti-Japanese feeling on the Pacific Coast, but are convinced that the Federal Government and the United States to refrain from legislation likely to irritate American opinion.

SITUATION UNCHANGED.

REPORT FROM LINEVITCH.

[BY THE ASSOCIATED PRESS—A.M.]

ST. PETERSBURG, April 3.—Gen. Linevitch, in a dispatch dated April 2, says: "The situation remains unchanged. A Russian patrol during the night of March 27 surrounded a Japanese patrol consisting of six dragoons and an officer of Baichanchentz on the extreme Russian left. Five of the Japanese were killed. A sergeant was captured."

Admiral Prince Ouktomsky has arrived in St. Petersburg and has demanded a trial by public court-martial himself of the charge of being responsible for the losses sustained by the Port Arthur squadron August 10 last, on the ground that he gave the order to retire to Port Arthur.

The question over which De Martens presided as member of the International Conference on the Status of Hospital Ships, will preside, has been appointed to examine claims for compensation growing out of the sinking of the British steamer Hipsang.

Prices on the Bourse today were steady. Imperial Russian fours closed at 84¾.

HAY AND OATS FOR RUSSIANS.

THREE BOATS LOADING NORTH.

[BY DIRECT WIRE TO THE TIMES.]

TACOMA, April 3.—[Exclusive Dispatch.] The steamer Idydene, now loading here, the steamer Razelbe, loading at Portland and the steamer Sanhurst, which arrived today, to load at Tacoma and Seattle, will, it is believed, take on cargoes of hay and oats for the Russian forces. The steamers are being loaded by Albers Bros. Milling Company, and it is expected that their destination is a northern Chinese port, probably Kiaochou. From Kiaochou, the Russians received most of the supplies used at Port Arthur during the siege.

Henry Mett, a German merchant of Kiaochou, is here superintending loading of the vessels.

TAKAHIRA AND TAFT.

TALK PEACE POSSIBILITIES.

[BY THE ASSOCIATED PRESS—A.M.]

WASHINGTON, April 3.—M. Takahira, the Japanese Minister, was at the War Department today, and had a long talk with Secretary Taft, the head of the government in the absence of the President. M. Takahira talked of the possibilities of peace and of the general situation in the Far East, but he had no proposals to make.

So far as he made it known, the object of his visit appears to have been to get in touch with the Secretary in his new capacity.

PASSES ITS DIVIDEND.

Cunard Steamship Company Takes Unprecedented Action, Due, Perhaps, to "Ship Trust" Opposition.

[BY DIRECT WIRE TO THE TIMES.]

NEW YORK, April 3.—[Exclusive Dispatch.] For the first time in its history, the Cunard Steamship Company has passed its dividend. News of this unprecedented action came in a special cable today. The reason for failure to declare a dividend could not be ascertained at the New York office of the company.

The Cunard line is the only big steamship company that has refused to join or make an alliance with the International Mercantile Marine Company, known as the "ship trust" It has fought the trust from its formation, a few years ago, cutting its prices to meet those of the trust.

While the two German lines—the North German Lloyd and the Hamburg-American—are not members of the trust, they have a working alliance with it, and because of this, the Cunard established a service to Trieste, Austria, in opposition to the German line of boats that make that port.

As the Cunard is subsidized by the British government, it has always been considered one of the strongest financed steamship lines in the world.

BELGIANS' BUCK.

Bondholders at Antwerp Not Satisfied With Roosevelt's Arrangement With Santo Domingo.

[BY DIRECT WIRE TO THE TIMES.]

ANTWERP, April 3.—[Exclusive Dispatch.] The Belgian committee of holders of Santo Domingan bonds refuses to have anything to do with the proposed arrangement between Santo Domingo and the United States and will protest against the plan. The proposal to deposit the money from customs collections in an American bank until a definite arrangement is completed is not satisfactory to the Belgian bondholders, who demand the payment of $27,000 a month to them, in accordance with their contract with the Dominican government. Instructions have been sent to Willem Willems, the committee's representative in Santo Domingo to make a protest against the proposed agreement, and not to consent to any plan which does not provide for the payment to the Belgians of $27,000 cash a month.

ALREADY IN EFFECT.

[BY THE ASSOCIATED PRESS—A.M.]

WASHINGTON, April 3.—A cablegram received at the State Department from Minister Dawson at Santo Domingo, announces that President Morales has issued a decree putting into immediate effect the modus vivendi relative to the Dominican customs. The effect of this action will be to hasten the departure of Col. Golton, who is to be chief of the customs collection corps. J. H. Edwards of Centralia, Ill., at present supervising special agent of the Philippine customs, has been selected as one of the collectors.

DOMINICAN REVOLT.

[BY THE ASSOCIATED PRESS—A.M.]

NEW YORK, April 3.—Vice-President Caceres has arrived with his staff, riding from Santiago to confer with President Morales, cables the Herald's correspondent at Santo Domingo. He reports the interior quiet. Gen. Miguelito, a minor leader, with fifteen men, is in revolt in the forest near Sanchez and hopes to coöperate in an attempt at landing by Barba and the insurgent band on Turks Island. The gunboat Presidente is missing. It is reported to be cruising to prevent the landing of arms and ammunition at Mayaguez and on Turks Island. The gunboat Independencia, with eighty soldiers on board, sailed Saturday for Sanchez to intercept Miguelito, with possible recruits for a revolt at Monte Christi.

FATAL FREIGHT TRAIN WRECK.

RATON (N. M.) April 3.—A wreck occurred Sunday on the Santa Fé one mile from this place. A heavy freight collided with a train loaded with workmen, causing the instant death of two workmen, Manuel Liba and José Contras, and severely injuring four others. The engine of the work train was completely demolished and the front end of the freight engine was smashed in. Both Liba and Contras were horribly mangled. David Martinez and Romelo Garcia were so severely injured that they may die. Virgil Smitson, fireman of the freight, had his hand cut off, and O. C. Williams, engineer of the work train, was badly bruised.

CARRIAGE BUILDERS STRIKE.

CHICAGO, April 3.—A general strike of union carriage and wagon builders against members of the Carriage and Wagon Manufacturers' Association, was begun here today. More than one hundred plants are affected.

It was reported that the demands of the union—2 per cent increase in wages and exclusive employment of union workmen—had been agreed to by 59 firms, giving employment to 700 men. In the remaining factories, employing 1100 men, the proprietors, who have been busy for the last two months filling their shops with non-union workers, refused to accept the closed shop rule. The union ordered its members not to report for work today at all such places.

MOROCCO.

HARD JOLT TO FRANCE.

The Kaiser's Appearance in the Mediterranean.

William Inaugurates a New Monroe Doctrine.

Even Tottering Russia Sits up and Takes Notice.

[BY THE ASSOCIATED PRESS—P.M.]

ST. PETERSBURG, April 3.—[By Atlantic Cable.] The developments resulting from Emperor William's speech at Tangier Friday continues to attract great discussion in the press and in diplomatic circles. The sober view is that the German Emperor seized on a favorable opportunity to read France a lesson for leaving Germany out of consideration in the French-British understanding regarding Morocco, with the view possibly of compelling France to make a permanent renunciation of her aspirations regarding Metz and Alsace-Lorraine, also with the practical purpose of securing a vote in the Reichstag next fall for a larger naval programme.

There is no serious idea that the incident may lead to a conflict. With Russia enfeebled, France will have to look to Great Britain to play the role of protector assumed by Russia when Germany threatened her in 1875, and there is a good deal of speculation on the subject of the new grouping of the powers. The home papers, however, declare that while the British press may bluster, Great Britain has had her quid pro quo in Egypt and will leave France to take care of herself.

The Novoe Vremya says that the action of Emperor William is a very bold stroke on the part of Germany, and as further evidence of her rivalry with Great Britain more than with France, the paper characterizes His Majesty's proclamation as a "Teutonic Monroe doctrine in Northern Africa for the protection of the Musulmans," pointing out the manner in which German commercial interests are spreading in the Balkans and the increase of Germany's political influence in Turkey where she is seeking to block Great Britain's scheme to sever Arabia for the purpose of joining it to Egypt.

The Gazette says it thinks the German Emperor made a great blunder which can only result in embittering the anti-German feeling both in France and Great Britain, bringing about better relations between France and Great Britain and emphasizing the isolation of Germany.

The Foreign Office is reticent, declining to do more than to express the opinion that the Tangier incident increases the difficulty of the position of France's ally.

FRANCE RUDELY SHOCKED.

[BY THE ASSOCIATED PRESS—P.M.]

PARIS, April 3.—The Morocco incident is daily making a deeper impression and while calmness continues to prevail, there is a growing sense of the rudeness of the shock which Emperor William's visit to Tangier and his declarations give to French policies. However, for the present it is evident that the purpose is to adopt a passive attitude and await the development of events. This was shown by a conference at the Foreign Office today between Foreign Minister Delcasse and several deputies who wished to question him in the chamber concerning Morocco. The Foreign Minister asked for an adjournment of the questions, saying there was nothing to add to what he had already said in the Senate. Accordingly the questions were indefinitely postponed.

The Temps tonight says the authorities' version of Emperor William's remarks at Tangier makes it useless to deny the disobliging character of such words, which "constitute almost the maximum short of openly quarreling with France, that William II could attempt in order to be disagreeable."

However, the general tone of the press is singularly free from belligerent or menacing talk.

WHAT WILLIAM SAID.

[BY THE ASSOCIATED PRESS—P.M.]

LONDON, April 4.—The correspondent at Tangier of the Times asserts that the correct version of Emperor William's conversation with representatives of the Sultan of Morocco is as follows:

The Emperor declared that he had come expressly to Tangier to assert that he would maintain the absolute equality of German economic and commercial rights and that he would not allow any power to obtain preferential advantages. The Sultan, he said, was the free sovereign of a free country and Germany would insist on always carrying on her affairs direct with him and would never allow any power to act as an intermediary. The present was an unsuitable time to introduce reforms on European lines and all reforms should be founded on Islamic lines and traditions. What Morocco required was absolute peace and quiet and he would find means later on of making his opinion known on questions of detail. Finally the Emperor declared that he had made these views quite clear in a conversation with the French Charge d'Affaires.

RUSSIAN INTEREST.

[BY THE ASSOCIATED PRESS—P.M.]

ST. PETERSBURG, April 3.—Emperor William's speech at Tangier and prospective developments therefrom engross the attention of the Russian newspapers almost to the exclusion of peace discussion. Her treaty relations with France and the friendly attitude of Germany during the war place Russia in an awkward position. Nevertheless, the difficulties of floating further loans in France and the absence of assistance, on which unofficial Russia at least has vaguely counted, incline the scale somewhat in favor of the western neighbor whose benevolent neutrality and frontier pledge enabled Russia to place in the field a Manchurian army so well supplied with artillery. Decided pleasure is also expressed at the rocks encountered by the new Anglo-French entente.

THE SULTAN'S REPLY.

[BY THE ASSOCIATED PRESS—P.M.]

PARIS, April 3.—A dispatch from Tangier to a news agency gives a report that the Sultan has already communicated to the French Minister to Morocco his reply to the French proposals, in which reply he expresses his regret at his inability to accept the whole of the reform programme. The Sultan, the dispatch adds, agrees to institute reforms at coast ports, but claims the right to raise loans wherever it is most convenient for the country's interest.

PHILIP GOES TO FEZ.

[BY THE ASSOCIATED PRESS—A.M.]

TANGIER, April 3.—Hoffman Philip, United States Consul-General here, will leave tomorrow for Fez. His journey at the present juncture of affairs is much commented upon.

AT PORT MAHON.

[BY THE ASSOCIATED PRESS—P.M.]

PORT MAHON (Island of Minorca) April 3.—The German Emperor landed from the Hamburg-American liner Hamburg at 10:30 o'clock this morning and visited the Captain-General. Everywhere His Majesty was given a hearty reception. The town and shipping were decorated with flags. The Emperor returned on board the Hamburg at noon and she sailed from here at 4:30 p.m. Before leaving, Emperor William said he wished to visit the Mediterranean next year.

DEBATE ON SEPARATION.

PARIS, April 3.—Former Premier Ribot, one of the principal opposition orators in the Chamber of Deputies, speaking today in reference to the separation bill, admitted that modern ideas called for separation of church and state, but contended that the measure should be effected gradually and in concert with the head of the church. In his opinion, the precipitate action set forth in the present bill would hurt the nation's sentiment and provoke angry reprisals.

We Fill Mail Orders

Side Talks by the Office Boy

"Life Publishing Company" printed a picture in their magazine recently of an old guy and a beautiful young woman in a boat. While the girl lolls back against the pillows in the stern, the old man picks a guitar and sings to her. "Life" offered a prize of $500.00 for the most appropriate name for the picture. The name winning the prize was "Never too old to yearn." Six different people suggested the above name, so the prize was divided among them. Now, I dont think that that name fits the case at all. I believe any kid could have suggested a better one. If I'd been guessing for the prize I'd have sent in names like these: "An old rooster's last crow," "Grandpa's head is off it's trolley," or "An old cock crowing to a young chick," or something of that sort. Webster defines "yearn," "to long." The old boy looks as if he'd waited too long already. There is one thing about the old man's make-up that struck me immediately. That was his yacht hat, it's almost a cinch it's a "Silverwood." Silverwood hats are so good, so stylish, and so reasonable in price that men are never too old to yearn for them.

F. B. Silverwood,

221 South Spring Street

Broadway and Sixth

H. Nordlinger & Son. ESTABLISHED IN 1869

The Oldest Jewelry House in Southern California.

323 So. Spring St.

If Glasses Are Needed

don't endanger your sight by wearing inferior ones. A written guarantee goes with Delany glasses.

Delany, 320 SOUTH SPRING

SEED!

Now is the time to plant your Garden, Flower and Farm Seeds.

Our 1905 Catalogue mailed free on application.

GERMAIN SEED CO.

326-330 S. MAIN STREET.

The Largest Seed House in the West.

PIANOS....

Direct from the manufacturers. Leading makes.

METROPOLITAN MUSIC CO.

324 West Fifth Street.

Successors to..... S. A. BROWN & CO.

OATMAN'S SUNNY MOUNTAIN NAVELS

Specially packed boxes 65c. By the dozen 30c, 40c, 50c, 60c. At your dealers.

THE DISEASE OF CIVILIZATION IS

CONSTIPATION.

THE SAFEST AND QUICKEST CURE FOR THIS EVIL IS

Hunyadi János

NATURE'S LAXATIVE WATER.

NOT AN ARTIFICIAL PREPARATION.

RELIEF COMES WITH THE FIRST GLASS.

ALWAYS ASK FOR

Hunyadi János

(FULL NAME.)

IF YOU SIMPLY ASK FOR HUNYADI WATER YOU MAY BE IMPOSED UPON.

The Broadway Department Store

Broadway, cor. Fourth LOS ANGELES. Arthur Letts, Proprietor

Boys' Wool Suits $3.98

New Styles—Ages 3 to 9.....

Boys' suits made from fine wool cloths, eton blouse and Buster Brown styles for boys from 3 to 9 years; double-breasted styles for larger boys from 8 to 16; worth up to $5.00. Sale price $3.98.

Boys' knee pants, made from good strong cheviots; neat colors and good patterns; nearly all sizes; odd lines worth nearly double. Sale price the pair.....25c

Boys' military blouses made from fancy madras cloth; nicely finished; ages 3 to 7 years; well worth 35c. Sale price each 23c

Boys' $2 Cheviot Suits $1.50

Boys' suits made from strong union cheviot, ages 6 to 16 years; good colors; excellent patterns; good value at $2.00. Today the suit $1.50.

Boys' wash suits, made from good strong cloths; pretty patterns; serviceable colors; well and neatly made; our regular $1.00 suits. Today each 89c

Boys' laundered blouses, with separate collar; good styles; colors and patterns that will wash; ages 4 to 14 years; regular 50c value. Today each 39c

$2.50 Suit Cases $1.75

Keratol suit cases, the best known imitation of leather; good sizes; well finished; worth regularly $2.50. Today each $1.75.

Canvas covered trunks with two heavy outside straps; nicely fitted inside; Eagle lock and clasps; steel sheet bottom. Sale price each $9.00

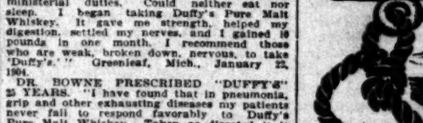

Dinner Sets Worth $5.... $3.50

White semi-porcelain dinner sets, complete for 6 people; good quality; guaranteed not to craze; new shapes; sets actually worth $5.00. Today each $3.50.

Blue Japanese berry or oatmeal bowls; good size; pretty shapes; a bargain at the regular price of 5c. Today each 2½c

$5.50 Decorated Toilet Sets $3.50

12-piece toilet sets, with covered slop jar; made from semi-porcelains prettily decorated; actually worth $5.50. Today the set $3.50.

Glass berry bowls; 8-inch size; pretty shapes and patterns. Today each 10c

Glass fruit saucers; good shapes. Set of 6 for 15c

Other Basement Bargains

Dressed dolls, various sizes and kinds; most of them slightly soiled; original prices up to $1.00. Today each 25c

Full size hammocks; close weave; assorted colors; each hammock fitted with spreader; strong and durable. Sale price.....$1.24

Large size willow clothes baskets; strong and well finished; the sort that always sell at $1.25. A leader for today only, each.89c

SEMI-ANNUAL SALE OF NOTIONS

Our notion sale attracted big crowds yesterday. It continues today. The values are just as great and the assortments are still unbroken. This sale provides an opportunity for thrifty women to replenish their work baskets at a huge saving. See our big notion window, unquestionably the prettiest notion window ever uncovered in Los Angeles.

Turney's mourning pins, 100 count, assorted sizes; worth 5c. the box, Sale price 3c

India tape in packages of 3 assorted widths containing 10 yards; worth 5c. Sale price, the package.....3c

Feather stitched finishing braid in a variety of patterns; 6 yards to the bolt Sale price. 4c

SALE OF ZION CITY LACE CURTAINS

Big crowds attended this sale yesterday. There are plenty of curtains left, however, and the sale will be continued today. The following items will serve as a shopping list. Lace curtains on the Third Floor:

Zion City lace curtains; 3 yards long; 40 inches wide; pretty panel effects, with floral and scroll borders; these are well worth $1.25. Today the pair.....98c

Zion City lace curtains of fine white Scotch net; 51 inches wide; 3 yards long; medallion and rococo borders; button-hole stitched edges; curtains actually worth $2.50. Today the pair..$1.48

Zion City lace curtains of madras weave; others of Scotch net; 51 inches wide and 3 yards long; beautiful patterns, among them the Zion dove of peace; excellent $3 values. Today the pair..$1.98

Zion City lace curtains of heavy cable net; both white and Arabian shades; plain centers with insertion borders; curtains 45 inches wide and 3 yards long; actually worth $3. Today the pair $1.98

Zion City lace curtains of Scotch net and cable net; 53 in. wide and 3½ yards long; floral, scroll and rococo borders; curtain well worth $4. Today pair.....$2.98

Zion City lace curtains of fine white cable net; 54 inches wide and 3½ yards long; beautiful patterns; these are finer and better than imported goods at a like price; splendid values up to $5. Today the pair $3.98

MINISTERS, DOCTORS AND TEMPERANCE WORKERS

Use and Recommend Duffy's Pure Malt Whiskey as the Only Effective Cure for Lung, Stomach and Nervous Diseases.

"I THANK GOD THERE IS SUCH A MEDICINE," WRITES REV. DR. M'LEOD, an active minister for years. "For more than 40 years I had been afflicted with dyspepsia and nervous prostration. At times I was so run down I could not attend to my ministerial duties. Could neither eat nor sleep. I began taking Duffy's Pure Malt Whiskey. It gave me strength, helped my digestion, settled my nerves, and I gained 10 pounds in one month. I recommend those who are weak, broken down, nervous, to take 'Duffy's.'" Greenleaf, Mich., January 23, 1904.

DR. BOWNE PRESCRIBED "DUFFY'S" 25 YEARS. "I have found that in pneumonia, grip and other exhausting diseases my patients never fail to respond favorably to Duffy's Pure Malt Whiskey. Taken as directed it is bound to relieve and permanently cure consumption." Dr. E. H. Bowne, Kingston, N. J. August 3, 1904.

MR. THOMAS MORAN, TEMPERANCE WORKER, SAYS: "I have lived in Rochester, N. Y., for almost 70 years and people know I am a strict temperance man, but I unhesitatingly recommend Duffy's Pure Malt Whiskey for the great good it did me during my illness. Two months ago I was so weak from bronchitis I could not raise my head. I had a low fever and all the symptoms of a relapse. The doctor ordered your whiskey, and I would not be living today but for its use. It made me strong, vigorous—better than I have been in years." July 26, 1904.

For over half a century men and women prominent in the affairs of the nation have been using and indorsing Duffy's Pure Malt Whiskey as the one certain cure and preventive of disease. The opinions of a few of them are published in a booklet which we mail anyone free on request.

The unrivaled record of this splendid medicine is over 4,000,000 cures. More than 7000 doctors use it in their homes and prescribe it regularly in their practice, and it's used exclusively in over 2000 hospitals. It's an absolutely pure distillation of malt, scientifically combined with medicinal ingredients of highest quality. It acts directly upon the diseased organs and parts in a natural manner, and strengthens and builds up the entire system. It contains no fusel oil. Every testimonial is published in good faith and guaranteed.

CAUTION.—When you ask your druggist or grocer for Duffy's Pure Malt Whiskey be sure you get the genuine. It's the only absolutely pure medicinal whiskey, and is sold in sealed bottles—never in flask or bulk. Look for the trade-mark, the "Old Chemist," on the label, and make sure the seal over the cork is not broken. Price $1.00. Duffy Malt Whiskey Co., Rochester, N. Y.

HUNTINGTON BEACH

Matchless climate, fine boating, bathing and fishing—fertile soil and plenty of pure water—wide oiled streets, cement curbs and walks—hundreds of pretty homes.

Huntington Beach Captures the Methodist Conference.

This means prosperity for Huntington Beach—a fine new Hotel, a large Auditorium and several Methodist Club Houses. It will be the means of bringing thousands of people to Huntington Beach. Huntington Beach was chosen from among many, and the location has been fixed permanently. Ten acres right in the heart of the town will be ocupied by the Methodists. Go down today and see the beautiful location they have chosen. Take P. E. cars at 6th and Main.

$200 Buys a Good Lot.

$200 lots are within three blocks of Ocean Ave. A week ago these $200 lots were $190—take the hint and buy now. Prices will soon jump higher. One-third cash, one-third in 6 months, one-third in a year.

HUNTINGTON BEACH CO.

332 BYRNE BUILDING,

Or Any Real Estate Agent.

NEWMARK'S PURE TEA

Spider Leg, Momikiri, English Breakfast, Ceylon, Oolong, Gunpowder. Pounds, 60c; half pounds, 30c. At all grocers.

KAHN'S

High-Grade Clothing,

Furnishings and Hats

457 So. Broadway

"ALL I HAVE," SAYS FATHER.

Pretty Children Deserted by Their Mother?

Young Mrs. Mier Eloped With a Boarder?

Omar Williams Missing, no Money Turned in.

Roy McIntyre, foreman at Stutz & Welsham's feed yard and livery on East First street, last night reported to the police that his sister, Mrs. William Mier, aged 27, had eloped with Omar Williams, aged 28, an employé of the same firm, taking with her her three-year-old baby and deserting her husband and two daughters, May, aged 10, and Agnes, aged 7. McIntyre further reported that Williams failed to return moneys collected by him for his employers during the day, presumably to an amount between $100 and $150.

W. J. Welshams has expressed his determination to swear out a warrant for Williams's arrest this morning, and the missing woman's brother may ask

MAY AND AGNES MIER, mother deserts by desertion.

for an adultery complaint following a consultation he and the woman's husband are to have with detectives this morning.

Taking a lamp in hand, William Mier led a Times reporter to a small bedroom on the second floor of his brother-in-law's home, No. 1971 East First street, last night. There in an old-fashioned low bed, a spotless coverlet drawn about them, lay two strikingly beautiful children, the elder girl with wideawake, shining eyes, the other curled up and fast asleep. The father held the lamp high. With a hand he pointed to them. "They're all I have—now," he said huskily.

HE FOUND HER GONE.

Mier until a week ago was employed as a marker by the Independent Laundry. He either lost his position or gave it up. With his wife and three children he had been living since the middle of last January at the home of his wife's brother and sister, No. 1971 East First street. Omar Williams was a lodger and boarder in the same home. Mier is small and slight; he would not be at all good looking were it not for his eyes and his smile; a quiet, unobtrusive, gentle sort of man he seems. Williams is 6 feet in his stockings, weighs close to 200 pounds, twirls a blonde mustache, is less than 30 years old, and lively of manner. If what he has told the Miers and the McIntyres is true, he has a wife and children in Missouri; they were to have joined him here in Los Angeles last week, but he sent them word to "wait."

At 2:30 o'clock yesterday afternoon William Mier came home from a trip downtown. The house was deserted. Presently the eldest girl, May, came in from an errand. She said "mamma" had sent Agnes out to play, and had taken the baby and gone out—she did not know where.

Mier, alarmed, went to the feed yard and livery, a block away, and told his brother-in-law. Together they made a search of the neighborhood, without finding a clew.

Omar Williams was out with a mule team making deliveries and collections. At 5 o'clock, his hour for reporting in, he did not come. Then the missing woman's husband and brother believed they knew what had happened.

SEARCHED A TRAIN.

Together they took up the blind search, afterward separating to follow different routes. Roy McIntyre reached the Santa Fé Depot a few minutes before the Limited pulled out. He told a few words of his quest to the gateman, and was allowed to pass. He searched every coach of the long train, but found no trace of his sister or Williams. At the Southern Pacific Depot they would not let him go through the gate, so he had the bitter disappointment of seeing the Overland pull out without having a chance of satisfying himself that the missing couple were not aboard.

A little before 8 o'clock he found the mule team hitched in front of the Salt Lake saloon, not far from the Salt Lake Depot. A policeman told him it had not been there at 5:30. He drove the team to the feed yard, after first reporting the supposed elopement of Mrs. Mier and Williams to the police.

Last night at his home Roy McIntyre made this brief statement: "Williams had been a boarder here in the house for the last four months, but had been lodging here only three weeks. I never noticed anything between my sister and him that was out of the way—except that the last week or two I would surprise them sometimes in talking together in low tones, and noticed that as soon as I appeared they would change the subject and talk up in natural voice. I found out, late this afternoon, that my sister left bills unpaid in the neighborhood—$17 owing to the butcher, an account at the grocer's and baker's, and so on. She had been given the money to pay them, and we supposed they were paid. She must have been saving up the money to take with her. Williams took with him the collection book, bills, and so forth, so Mr. Welshans doesn't know how much he collected during the day." Young McIntyre is in a state of indignation and anger that bodes ill to Williams should the two meet.

Mier refused to make any statement beyond this: "At no time have I had any trouble or disagreement with my wife. I would take her back, if she would come back or I could find her, for the sake of the children."

All patrolmen on the late night watch were ordered to keep a sharp lookout for Williams, a description and instructions being read to them when lined up in the Police Station.

LOCAL RAILROAD RECORD.

TOURIST HEGIRA BREAKS RECORD.

CHOICE SLEEPER SPACE ENGAGED FAR INTO MAY.

Equipment Added to East-bound Trains to Care for Crowds. Agents Say Rush Has Only Begun. Business Much Ahead of Last Year. Baltimore and Ohio Agency Here.

The hegira of east-bound tourists is on in full swing. Yesterday's business at the local ticket offices was the greatest ever known. Trains on every line by which the East can be reached from Los Angeles are loaded to their capacity. Choice space in sleeping cars can be had only on notice given far in advance.

So great is the rush that the Santa Fé has added another sleeper to the equipment of its limited train. This is made possible through the acquisition of a number of new engines of the fast "Prairie" type. The addition of extra trains is contemplated in May, when it is expected there will be even heavier travel than at present.

It is said at the railroad offices that compartments and drawing-rooms in all scheduled sleepers are engaged until far into next month. The provident traveler has made his arrangements in good season. Lower berths yet are available if spoken for a few days in advance, but it is a luckless tourist who expects to obtain a ground-floor location by applying on the day of his departure.

A local official said yesterday that the tourist travel into Los Angeles for the season, since October 1, was at least 20 per cent. in excess of that of last year. This does not take into consideration the large number of passengers who are coming to the Coast on the $33 colonist rate from Chicago, and relatively low rates from points west thereof. These rates will be in effect this season for a period fifteen days longer than was the case last year, not expiring until May 15, as against April 30 a year ago.

B. & O. THE LATEST.

BIDS FOR BUSINESS.

Now it is the Baltimore and Ohio Railroad that has come into Southern California for a share of the big orange and other shipments, of which it received only the portion allotted by the initial lines prior to the recent decision of the United States courts giving the individual shipper the right to route as he pleased.

J. C. Burch has been appointed freight and passenger agent for the B. and O. at this point, his territory extending from Bakersfield into Arizona. His office is on the second floor of the Orpheum Building on Spring street. Mr. Burch comes to Los Angeles from Omaha, and prior to going there was stationed at Louisville, Ky.

ALONG THE LINE.

MOSTLY PERSONAL.

Charles Jewett, son of E. S. Jewett, passenger and ticket agent of the Missouri Pacific at Kansas City, has been appointed city ticket agent of the Salt Lake route.

M. Gilleas, vice-president of the Yazoo and Mississippi Valley Railroad, who has spent the winter here with his family, has returned to his home at Memphis.

Phil K. Gordon, Pacific Coast passenger agent of the Piedmont Air Line, is here from San Francisco.

Jay W. Adams, Pacific Coast passenger agent of the Nickel Plate, San Francisco, came to Los Angeles yesterday on a business trip.

The Santa Fé will resume its Yosemite Park service on the 24th inst., making connection at Merced for the park.

SPEEDY PACE ENDS IN JAIL.

NEWSPAPER "WRITE-UP" MAN IN SAN DIEGO BASTILE.

Cuts Wide Swath With Glowing Representations Which Fail to Hold Water—Fight for Mayoralty the Chief One in Today's Election. Improvements at Normal School.

[BY DIRECT WIRE TO THE TIMES.]

SAN DIEGO, April 3.—[Exclusive Dispatch.] Franklin T. Kennedy, who arrived here a few days ago to write special articles for the Los Angeles Herald, has wound up in the County Jail, on a charge of forgery. He has failed to give bail in $2500 for his preliminary hearing next Saturday.

Kennedy has been living at the best hotels and having a high time. He is suspected of many misdeeds, but the specific charge is that he forged the signature of Manager Robinson of Hotel Robinson, where he had been staying, to an order for advertising. At Hotel del Coronado he contracted a bill of $100 and had drawn on the Herald for $120.

F. W. Worcester, assistant general manager of the Herald, came down yesterday to ascertain why "copy" was not being furnished for some of the glowing articles deals for which Kennedy claimed to have closed. Worcester found that Kennedy had been amusing himself by filling blank contracts and signing other men's names to them. He represented that he had landed the Chamber of Commerce for a $250 advertising contract when as a matter of fact he had not contracted for a dollar's worth.

Kennedy's representations upon coming here placed him in touch with leading business houses. Kennedy caught many San Diegans with an "exclusive story" printed in the Herald and a local paper to the effect that he had inside information that one of the big railroads was about to tap San Diego.

The complaint is sworn out by Worcester who is in a state of mind over Kennedy's fall.

CITY ELECTION TODAY.

The city election for Mayor, Treasurer, Collector, Attorney and members of the Common Council and the Board of Education will be held tomorrow. For Mayor there are three candidates, Dan F. Jones, nominated by the straight Republicans; Capt. J. L. Sehon, nominated by the Democrats and Independents, and W. J. Kirkwood, nominated by the Socialists. Jones is known as the machine candidate, although he does not owe his nomination to the machine, which indorsed him after his nomination was assured. Sehon is a Republican, having served in the lower branch of the City Council for two years.

The principal contest is on the office of Mayor. The labor unions have not indorsed either of the candidates for Mayor, although they have backed up a number of the other nominees. Whether they will stand pat remains to be seen. The Anti-Saloon League and Civic Federation are for Sehon, as against Jones. The saloon men assert that they have not indorsed either. It is generally understood that the vote for Mayor will be close and the betting is even money on Jones and Sehon. A majority of the straight Republican nominees for Councilmen and City Board of Education will be elected.

NORMAL SCHOOL CAMPUS.

Dr. R. M. Powers, George W. Marston and President Black of the Normal school have been appointed a committee by the trustees of the school to expend the $5000 appropriated by the Legislature for the improvement of the Normal School campus. The board has elected Hrustees I. B. Dockweiler, M. L. Ward and President Black delegates to the State meeting of normal trustees at San José, April 14.

At its meeting here Saturday evening the board graduated the following students: Wiley E. Escher, Hazel I. Green, Ethel Ione Knight and Emma Kate Rannals. A cistern has been built for the storage of water to be distributed through the building.

ALBATROSS SAILS.

The Albatross, which has been here since the return from the exploring expedition in South American waters, sailed this morning for San Francisco. The revenue cutter Manning sailed for San Francisco yesterday. Her place at this port will be taken by the cutter Commodore Perry.

The assessment roll, just completed, shows an increase of a million dollars in the valuation of city property over last year, when it was $14,387,600. Following the raise in prices throughout the city there has been a general raise in assessment.

JOHN SAYS

"More of the New Coffee, Please."

A lady from the "Land of the Sky" in N. C., says:

"This winter while on a visit further down South where everybody seems to be a slave to coffee, I one day found my hostess prone on her couch. 'So giddy, and Oh! how my head aches!' 'Coffee' I said warningly. She supposed so, and what else could she drink? 'Why Postum' I replied. 'But that is so insipid and John does not like it. He calls it dish water.' I thought of the kind of Postum the darkey cook had served, and asked her if I might make her a cup. So into the kitchen I went and made Postum as we have it at home—rich, clear and fragrant, after good long boiling to bring out the flavor.

"I brought it to her in one of the daintiest cups, and she drank under protest, declaring it might make her head worse. She exclaimed 'Why how nice this is. You don't mean this is Postum'. I told her the difference was only in the making. She had had it before boiled only a few minutes and now she had it made according to directions that are plain enough on each package.

"In about an hour's time she sat up and laughing a little said her head felt nearly well and the giddiness was almost gone.

"The next morning we had Postum (made right) for breakfast. We told John it was a new coffee we wanted him to try. He called for a second cup and the next morning called for some more of that new coffee.

"Quite a while after we had been serving it regularly, John spoke of feeling so much better. He had gotten over his nervousness, and only then did we dare tell him he had been steadily using the once despised Postum.

"Before I left off coffee my complexion was bad and sometimes my temper worse. The complexion has cleared up in a most remarkable way. I had better refer to the other members of the family for a testimonial as to the change in temper, leastwise we all abandoned coffee about two years ago for it affected us more like liquor, and every member of my family showed the affect of it in nervous, trembling sensations, occasional dizzy spells, and more or less liver complaint. All of these symptoms have disappeared since we made the change to Postum." Name given by Postum Co., Battle Creek, Mich.

There's a reason.

Dr. Lyon's PERFECT Tooth Powder

Cleanses and beautifies the teeth and purifies the breath. Used by people of refinement for over a quarter of a century. Very convenient for tourists.

PREPARED BY

J. W. Lyon, D.D.S.

Daily Talks on Tailoring

Suits That Suit

Both of our stores are busy up to their full capacity — do you hear any other tailoring establishment saying that?

Eisner tailoring is popular because it combines the highest class of tailoring with prices that are reasonable and within any man's means.

Spring suits $20.00 up.

Eisner & Co TAILORS

120-122 S. Spring St.—Store No. 1
248 South Broadway—Store No. 2

"BUTTERICK"

Makes announcement of one of the most radical moves in the history of paper patterns.

A year ago we moved into our new building — the largest, most perfectly equipped manufacturing and publishing plant in the whole world. It was built to lessen the cost of our

BUTTERICK BUILDING
Spring, Vandam and Macdougal Streets, N.Y.

products and every known improvement in modern processes of manufacture is in it.

The building is so big it has taken us a year to get settled.

Now we are ready to give you the first one of the money-savings which our huge plant have made possible.

This is a message to you that all

"BUTTERICK" PATTERNS

Have been Reduced to

10c, 15c, 20c

No need to tell the millions of users of Butterick Patterns the world over what this means for them. The same Butterick quality—bettered—the same Butterick guaranty of up-to-dateness in fashions—the same Butterick perfection of fit—at a lessened cost to all of us!

A maintenance of all that has made and will continue to make famous the name of

"BUTTERICK"

J. W. Robinson Company — Boston Dry Goods Store — Los Angeles Agents for Butterick Patterns

Hamburger's

The Largest Butterick Agency in Southern California.

Headquarters for all Butterick Patterns and Publications

Subscriptions Received for The Delineator. May Number Now In.

127-147 North Spring Street, Los Angeles

The California Limited

Santa Fe

What they say. Not What we say.

The California Limited Log Book

November 8, 1904.

If, as the old adage has it, "The way to reach a man's heart is through his stomach," I guess this man Harvey must be a natural born "reacher."

SIR WILFRID LAWSON, M.P.,
Brayton Castle, Carlisle.

THE *ONLY* TRAIN TO CHICAGO AND EAST WHICH IS *EXCLUSIVELY* FOR *FIRST-CLASS* TRAVEL

Santa Fe

PLATES, CROWNS, BRIDGE WORK, $4.00

All work done painlessly by our new method

FREE CLEANING EXTRACTING FREE

Painless Extraction 25c

when other work is ordered. All work guaranteed

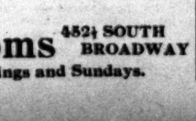

St. Louis Dental Rooms 452½ SOUTH BROADWAY

ROOMS 2 AND 4. Open Evenings and Sundays.

H. J. WHITLEY CO., Jewelers
111 N. SPRING ST.
Must close out entire stock
AUCTION 9 DAYS MORE
Your own prices

ASTHMA Cured to Stay Cured. For FREE TEST treatment prepared for you send full description of your case and names of two asthmatic sufferers. FRANK WHETZEL, M. D., Dept. 3. American Express Bldg., Chicago.

Auctions.

Auctio
Cows and Hor
AT 10 A. M.
Thursday, April

On Ryman & Neiger ranch, mile southwest BUENA P milk cows, 1 Holstein bull, work horses. The above est herd in Orange Coun and healthy, big milkers, steins, some thoroughbred fresh others coming in soon.

Do not fail to attend this everything will be sold wit or reserve. Terms, 6 months approved security. Free noon. Ryman & Neiger, ow

RHOADES, REED & RHO
Office 730 S. Spring St.

Auctio
730 So. Spri
Wednesday, Apri
10 A. M.

Consigned for immediate sale pianos, 2 square pianos, 2 organ room suites, mahogany tables and bedroom suites, odd dressers and all brass bed, mahogany Davenport wardrobe, oak buffet, ladies' desk upholstered parlor pieces, fine sewing machine, bookcase, hall and upright folding beds, springs, bedding, portieres, mirrors, dressers trees, oak and mahogany stands tables, dining chairs, enameled body Brussels, velvet and tapestry dishes, gas range, cook stove, kitchen utensils, etc., etc.

RHOADES, REED & R
Both Phones 1250.

AUCTIO
Tuesday, April 4th, at
SUNNYSIDE HOU
319 NORTH BROAD
The entire furniture of 24 sisting, in part, of oak and room sets, rockers, chairs, ter tables, oak folding beds, bedding, chiffonieres, wardrobe and Brussels carpets, art dressers, commodes, lace curtains sets, etc.

C. M. STEVENS, A
Office—203 Tajo Bldg. Both P

Auctio
Thursday, April
at 10 A. M.
119 East Fifth Stre

The entire furniture of 35 sisting, in part, of bedroom robes, rockers and chairs, couches, odd dressers, commodes tieres, tables, carpets, rugs, gasoline stoves, etc.

C. M. STEVENS, A
Office—203 Tajo Bldg. Both

Auctio
Household Go
607 TEMPLE S
Thursday, April

At 10 o'clock a.m., consisting of bed lamps, rugs, hall hat tree, bookcase ter tables, 3 extension tables, 3 ro sets, washing machine, gas range, back, cooking utensils, combination etc.

THOS. B.

Auctio
FRIDAY, April 7th, at
327 W. Twenty-T
NEAR GRAND AVE.

The elegant furnishings of 11 ro ing, in part, of mahogany and oa chairs, center tables, library table ladies' writing desk, oak buffet, couches, chiffoniers, lace curtains carpets, rugs, marble clock, gas lig beds, brass canopy bed, bedding, odd dressers, commodes, toilet set ery and silverware, Majestic range cooking utensils, etc.

C. M. STEVENS, A
Office—203 Tajo Bldg. Both [illegible]

Auctio
...SALE...

The entire bankrupt stock of formerly of S. Spring st., consisting grade and medium-priced furnitu lot of good second-hand furnitu sold at auction to the highest bidder day morning, at 10:30 a.m., about $7000. All to be sold without reserve

Broadway Auction
616 South Broadway
ELY STERN, A

AUCTION
ORIENTAL RU
DAILY, AT YOUR OWN
N. G. Baida,

Rhoades, Reed & Rh
REAL ESTATE, LIVE STOCK
GENERAL AUCTIONEERS
Guaranteed estimates on Household
or bought outright for Cash.
Salesroom 730 S. Spring St. Both

C. M. STEVEN
Furniture and General Auction
Office 203 TAJO BUILDI

Thos. B. Cla
Auctioneer. 123 S. B'way. Red

J. W. WOLFSKILL
FLORIST
American Beauty R
$5 and $6 per do

RELIGIOUS.

GO 'WAY, YOU MILLIONAIRE.

Unholy Cash Isn't Wanted for the Church.

Baptists Will Raise a Fund for Free Bed.

Specialists Entertained at Banquet Board.

These are strenuous times in all kinds of religious gatherings and there is no telling when a sensation is going to unexpectedly poke its head up through the stubble.

Yesterday at the usually staid Congregational gathering of ministers in their monthly meeting, the now famous offer of John D. Rockefeller to give

[Photo by Merrick & Palmer.]

REV. B. F. M

$100,000 to the general fund of the Congregational Church was the cause of the trouble.

In the course of the meeting Rev. F. S. Forbes offered a resolution reciting the fact that Dr. Washington Gladden, as chairman of the National Council, had filed a protest with the American Board against the acceptance of the donation of Mr. Rockefeller, and expressing the sympathy of the Los Angeles Congregational Ministerial Union with Dr. Gladden's view of the matter.

Immediately a motion was made to lay the resolution on the table, and when a vote was taken Dr. Meredith of Pasadena, who was chairman of the meeting, decided in the affirmative and the resolution was tabled.

Some of those who favored it declared yesterday that the action of the chairman was arbitrary and that he refused to listen to calls for a division.

Later in the meeting, Dr. Soper of Pomona was called to the chair and friends of the resolution induced the assembly to allow it to be again taken up for discussion, but declined to pass it. Several of those who favored the resolution declared their intention of writing personal letters to Dr. Gladden, expressing their sympathy in that way.

They don't want any millionaires to come fooling around here handing them out a fortune to equip a great educational institution, or something of that kind. Not on your life!

BAPTIST PREACHERS TOO.

WILL RAISE HOSPITAL FUND.

At the meeting of the Baptist ministers yesterday they passed a resolution to undertake the raising of a fund

HUGH C. GIBSON, New General Secretary State Sunday-School Association.

of $10,000 for the purpose of endowing a free bed in one of the Los Angeles hospitals. In order to give force to the movement and to assure its being pushed to a speedy success, the following committee was appointed: Rev. C. Willett, Rev. W. H. Walker and Rev. A. M. Petty.

A fine paper was read at the meeting by Rev. Dr. N. S. Burton of Ann Arbor, Mich., upon the topic: "Vicarious Atonement in Divine Government."

Dr. Gardena, through the new energetic pastor of the church at that place, Rev. J. J. Hall, invited the conference to sit there in June and participate in the laying of a corner-stone for a new church. Mr. Hall recently went from

RELIGIOUS.

GO 'WAY, YOU MILLIONAIRE.

Unholy Cash Isn't Wanted for the Church.

Baptists Will Raise a Fund for Free Bed.

Specialists Entertained at Banquet Board.

These are strenuous times in all kinds of religious gatherings and there is no telling when a sensation is going to unexpectedly poke its head up through the stubble.

Yesterday at the usually staid Congregational gathering of ministers in their monthly meeting, the now famous offer of John D. Rockefeller to give this city, where he has been engaged in evangelistic work for several years, to take charge of the Gardena church and at once announced that if they wished to grow, the plain little church would have to give way to something more modern. He found them ready for the advance and promptly received the most liberal financial support from the people of this city.

REV. B. F. MEYER.

[Photo by Merrick & Palmer.]

READY FOR CONVENTION.

LAWRENCE TELLS A STORY.

The State Sunday-school Convention, which will open this morning in Immanuel Presbyterian Church and continue until Thursday evening, will bring between 600 and 700 delegates together. The district includes the counties of Kern and San Luis Obispo and everything south, nine counties in all.

Committees were busily engaged yesterday all day in getting the church ready for the convention, decorating it and arranging for the various departments of the work.

Secretary Gail Borden and Hugh C. Gibson, general secretary for Southern California, have been laboring indefatigably for the success of the convention and have assurance of a great increase in former delegations from outside points.

Marion Lawrance, the specialist who is here for the convention, made a talk yesterday afternoon before a meeting of ministers, in which he said many good things.

"I am in the Sunday-school work," he said, "because I believe a boy worth more than a man. How often have you heard something like this: 'We have had a glorious revival; forty souls have been added to the church and most of them heads of families.' For my part I would much rather be able to say that most of them were under fifteen years of age. It's worth much more to the kingdom of God to convert a boy than to convert a man who has already lived the best part of his life."

The real burden of his talk to the preachers was the place of the pastor in the Sunday-school. He said that the pastor and the superintendent should drive double, and not tandem; the pastor should be commander-in-chief of the school, just as the President of the United States is of the army; he should be the power behind the throne.

Mr. Lawrance has it "in for" the dear old brother who visits a Sunday-school once in awhile and always wants to make a speech.

"When this dear old brother comes around, choke him off," he said, and he told a story to fit the point.

"'What's that old duffer crying about?' he heard one boy say to another in a class.

"'Shut up,' came the response from his neighbor; 'if you had to make a speech and had no more to say than he has, you'd be crying, too.'"

FAMOUS PREACHER.

WILL SPEND WEEK HERE.

Dr. F. B. Meyer, the famous London preacher, will begin his series of meetings for the instruction of Christians, in Temple Auditorium on next Sunday. He is pronounced one of the greatest living expositors of the Scriptures, and there is widespread interest in his coming. The Church Federation is actively engaged in giving information of his meetings, and on last Sunday announcements were handed out in every church in the city. He will preach every afternoon and evening except Saturday.

GREETING THE GUESTS.

BANQUET LAST NIGHT.

Between 250 and 300 plates were laid last night at the Young Women's Christian Association, on the occasion of the banquet given in honor of Marion Lawrence of Ohio and Mrs. M. G. Kennedy of Philadelphia, who have come to the city as special instructors at the State Sunday-school Convention.

Mrs. Kennedy is famous as a teacher in a Philadelphia Sunday-school and is regarded as one of the best equipped in the country. She is more generally known to Sunday-school people as the writer of lesson-helps for seven different publications. Mr. Lawrence is secretary of the international association, but first became known to those in the work as superintendent of one of the greatest Sunday-schools in the country at Toledo, O., over which he has presided for twenty-eight years.

J. P. Fisk, president of the State association, presided at the banquet, and brief words of welcome were spoken by Secretary Gibson, by R. P. Sheppard, president of the county association, and by W. C. Weld.

Mrs. Kennedy referred pleasantly to the work for boys and girls and declared she was glad to be one of the army. She said she had known conventions to be like the locomotive that exhausted all its steam in whistling, till it was unable to haul the train, but she did not expect this convention to be one of that kind.

Mr. Lawrence began his after-dinner speech by telling a story. It was about a girl who sat in school with her foot in the aisle and chewed gum. One day the teacher said to her: "Mary, I wish you would take that gum out of your mouth and put your foot in." Said Mr. Lawrence: "I'm not a success ah making after-dinner speeches, and I'm afraid I may do that very thing before I get through."

He told of the splendid work that Mrs. Kennedy has done in her native city, saying that he believes in "saying things about folks before they die." He also told of the admirable work and stalwart character of Hugh C. Gibson, the general secretary who was brought here from Illinois six months ago. He has long known Mr. Gibson and bespoke for him the hearty support of the Sunday-school people of Southern California.

"You can't run a peanut stand and make a success of it without organization," he said, "and how can we expect to do it with the Sunday-school association?

"We must show to each denomination that all together we can do some things better than any denomination can do them. It's so in mine, and I belong to the best denomination on earth—so do you. If you don't think so, you'd better get out of it and into another."

With a fund of good stories at his command, Mr. Lawrence proved himself an exceptionally happy after-dinner speaker, and when he wasn't giving out solid chunks of wisdom on the chief topic, he had his auditors laughing at his solemn-faced anecdotes.

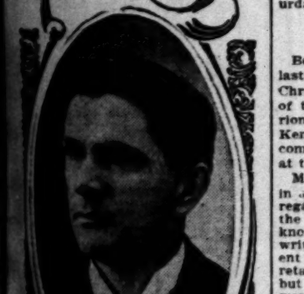

HUGH C. GIBSON,
New General Secretary State Sunday-School Association.

to the general fund of the Congregational Church was the cause of the trouble.

In the course of the meeting Rev. F. S. Parker offered a resolution reciting the fact that Dr. Washington Gladden, as chairman of the National Council, had filed a protest with the American Board against the acceptance of the donation of Mr. Rockefeller, and expressing the sympathy of the Los Angeles Congregational Ministerial Union with Dr. Gladden's view of the matter.

Immediately a motion was made to lay the resolution on the table, and on a vote was taken Dr. Meredith of Pasadena, who was chairman of the meeting, decided in the affirmative and the motion was tabled.

Some of those who favored it declared yesterday that the action of the chairman was arbitrary and that he refused to listen to calls for a division.

Later in the meeting, Dr. Soper of Pasadena was called to the chair and friends of the resolution induced the assembly to allow it to be again taken up for discussion, but declined to pass it. Several of those who favored the action declared their intention of sending personal letters to Dr. Gladden expressing their sympathy in that way.

"They don't want any millionaires to come floating around here handing them out a fortune to equip a great educational institution, or something of that kind. Not on your life!

BAPTIST PREACHERS TOO.

WILL RAISE HOSPITAL FUND.

At the meeting of the Baptist ministers yesterday they passed a resolution to undertake the raising of a fund of $3000 for the purpose of endowing a free bed in one of the Los Angeles hospitals. In order to give force to the movement and to assure its being pushed to a speedy success, the following committee was appointed: Rev. C. C. Willett, Rev. W. H. Walker and Rev. A. M. Petty.

A fine paper was read at the meeting by Rev. Dr. M. S. Burton of Ann Arbor, Mich., upon the topic: "Vicarious Sufferings in Divine Government."

Rev. Hall, through the new energetic pastor of the church at that place, Rev. C. J. Hall, invited the conference to sit in Pasadena in June and participate in the laying of a corner-stone for a new church. Mr. Hall recently went from

INDEPENDENTS DISSATISFIED.

THE OIL INDUSTRY.

MEETING OF THE AGENCY AT BAKERSFIELD TODAY.

Some Members Believed to be Holding Back Oil Instead of Pumping Wells to Their Full Capacity, Some Think Their Wells Are Drained to Benefit Combine.

The Independent Oil Producers' Agency will hold a meeting at Bakersfield today. There is known to be much dissatisfaction among many of the members over present conditions. The contract with the Associated Oil Company calls for oil at 18 cents at the well and has still about nine months to run. The big combine has constructed a pipe line reaching all the wells at its own expense but its receipts have been far below expectations, not over 6000 barrels a day in any case, according to most reliable authority, although there is little doubt but that the properties are capable of producing much more if worked to the limit.

There is reason to believe that many members of the agency are holding back oil instead of pumping to their full capacity. The number of new wells drilled since the contract went into effect has been much smaller than had been expected. A number of properties have shut down.

The fact, that is now quite generally reported outside of the Associated Oil Company, that the field is gradually failing is said to be increasing the dissatisfaction and many producers declare they are not pleased with the prospects and fear they are simply draining their wells at no profit for the benefit of the Associated and Southern Pacific, while the latter attempts to store and hold part of the oil they deliver so it can use it as a club to force another contract of the same kind next year. While doing this, the combine buys from the Standard to make up the difference.

The Associated's contract with the Southern Pacific calls for a delivery covering several years more at about 27 cents a barrel at the field, so that the combine can not afford to pay a very high price to the producer. When it endeavors to supplment its own supply in this way.

REED CRUDE'S HOLDINGS.

The directors of the Reed Crude will hold their adjourned monthly meeting today to act upon any bids received for the company's Associated holdings. The dividend of $1.05 declared some time since was payable on Saturday last and checks are disbursed at the company's office. This brings the total dividends for five years up to $981,000, the second in the State.

The Claremont, a Kern River Company, has declared a one-cent dividend which was payable last Saturday.

E. E. Henderson formerly superintendent of the Western Union at Santa Maria, is about to begin drilling upon properties of his own in that field.

WOMEN'S CLUBS.

The Ebell Club had a rich and varied entertainment yesterday afternoon when Mrs. Frank Wiggins gave her long-promised talk, "Behind the Scenes," which was pronounced most delightful by the members.

No visitors were allowed as the annual business meeting was on, and only the members enjoyed the treat. Rev. P. T. Rowe, bishop of Alaska, gave a talk upon the country of his adoption. The bishop was in the city for a few hours only, but at the solicitation of Mrs. P. G. Hubert, chairman of the Programme Committee, who is a personal friend, he consented to spend a part of his time at the Ebell.

Besides the fine programme for the afternoon, much satisfaction was expressed over the annual election of officers, which passed off quietly, the entire ticket as nominated being elected.

The new officers are: Mrs. Frank King, president; Mrs. Phillip Gengembe Hubert, first vice-president; Mrs. Edgar Lacy Swaine, second vice-president; Mrs. A. J. Chandler, third vice-president; Mrs. J. T. Fitzgerald, corresponding secretary; Miss Helen Louise Kimball, recording secretary; Mrs. Edward L. Dieter, curator; Mrs. C. E. Crary, treasurer, and directors, Mrs. W. F. Pleas and Mrs. J. W. Van Benthuysen.

Suffrage Association.

The Los Angeles Woman's Suffrage Association held a meeting at the Woman's Clubhouse yesterday afternoon, when officers were elected for the ensuing year. Mrs. Mabel V. Osbourne was reelected president and Mrs. Caroline M. Severance and Mrs. Charlotte M. Wills were elected honorary presidents. Mrs. Kenney was made vice-president at large and Mrs. Alice E. Broadwell corresponding secretary. Miss Anthony was made recording secretary, Mrs. Howard treasurer, and the Press Committee includes Dr. Stark, Mrs. Broadwell, Mrs. Satterlee, Mrs. Little and Mrs. Bertha Hirsch Baruch; Lecture and Programme Committee, Mrs. Corker, Mrs. Armstrong and Mrs. E. A. Meserve; Visiting and Membership Committee, Miss Anthony, Mrs. Moore, Mrs. Aylesworth, Mrs. C. M. Wills, Mrs. Ryan and Mrs. Markham.

Mrs. E. D. Spencer, a prominent woman from the north of Larsen county, gave a talk on suffrage, and spoke of the great strides the associations have made since the beginning of the movement, when Susan B. Anthony first interested herself in it. She also spoke in high terms of the Los Angeles Association of Equal Suffrage, and the interest and enthusiasm demonstrated by the workers in the cause. Mrs. Spencer is at present the guest of her sister, Mrs. Thomas Holden, at No. 257 South Fremont avenue, and will remain in the south for some time longer. She has long been identified with the work and is considered one of its strongest supporters.

The SMITH PREMIER TYPEWRITER is the only typewriter with a **complete** keyboard, keys in **straight** lines and a key for **every** character. No shift-key is necessary nor employed in the SMITH PREMIER.

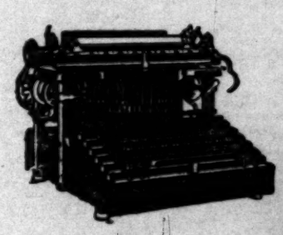

Assures a properly placed character for every key-stroke. Saves time of the operator, aids correct writing and alignment and prolongs the life of the machine. The SMITH PREMIER complete keyboard, with all characters arranged in straight lines, offers a vitally important element in typewriter construction alike beneficial to the operator, machine and the product.

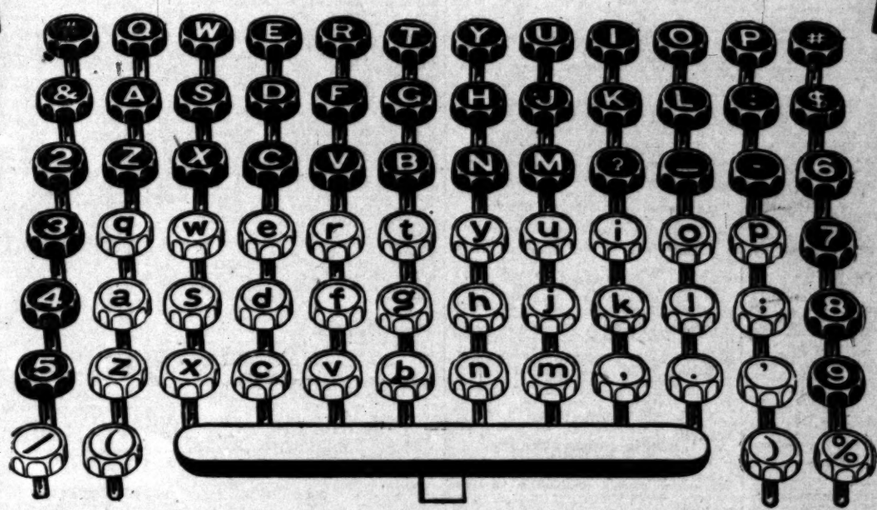

SmithPremier

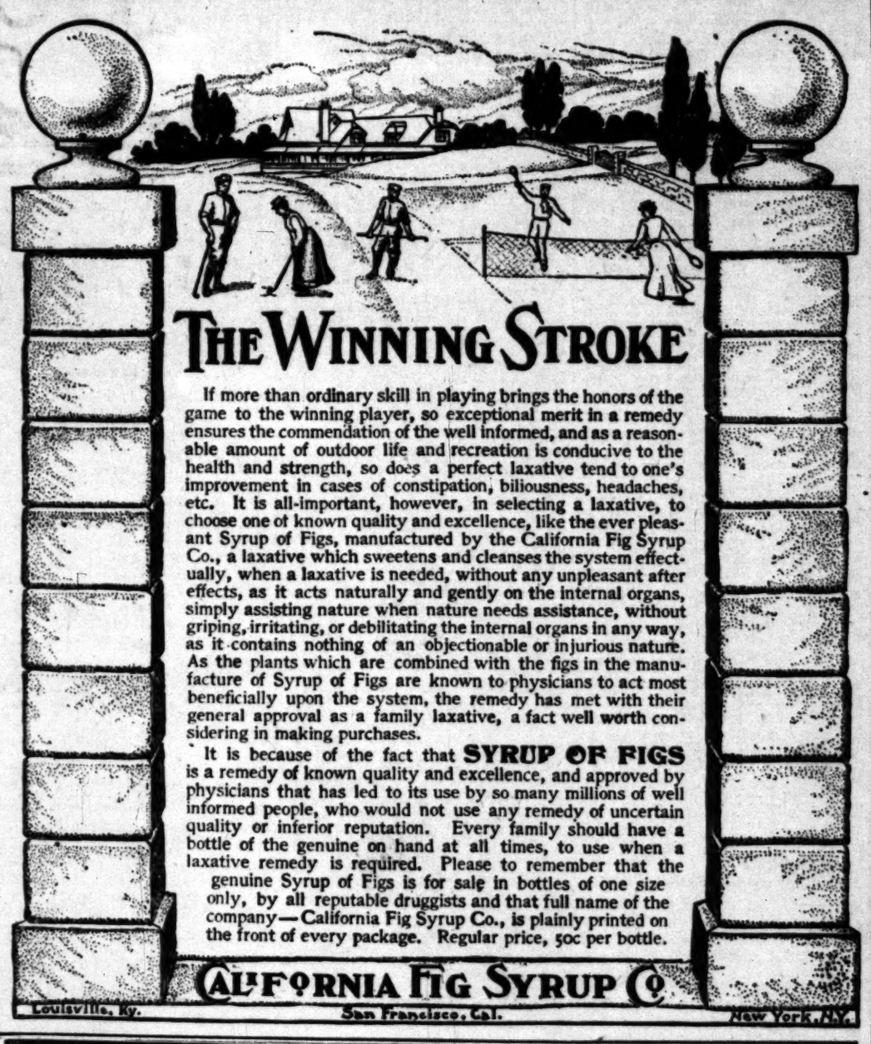

THE WINNING STROKE

If more than ordinary skill in playing brings the honors of the game to the winning player, so exceptional merit in a remedy ensures the commendation of the well informed, and as a reasonable amount of outdoor life and recreation is conducive to the health and strength, so does a perfect laxative tend to one's improvement in cases of constipation, biliousness, headaches, etc. It is all-important, however, in selecting a laxative, to choose one of known quality and excellence, like the ever pleasant Syrup of Figs, manufactured by the California Fig Syrup Co., a laxative which sweetens and cleanses the system effectually, when a laxative is needed, without any unpleasant after effects, as it acts naturally and gently on the internal organs, simply assisting nature when nature needs assistance, without griping, irritating, or debilitating the internal organs in any way, as it contains nothing of an objectionable or injurious nature. As the plants which are combined with the figs in the manufacture of Syrup of Figs are known to physicians to act most beneficially upon the system, the remedy has met with their general approval as a family laxative, a fact well worth considering in making purchases.

It is because of the fact that **SYRUP OF FIGS** is a remedy of known quality and excellence, and approved by physicians that has led to its use by so many millions of well informed people, who would not use any remedy of uncertain quality or inferior reputation. Every family should have a bottle of the genuine on hand at all times, to use when a laxative remedy is required. Please to remember that the genuine Syrup of Figs is for sale in bottles of one size only, by all reputable druggists and that full name of the company—California Fig Syrup Co., is plainly printed on the front of every package. Regular price, 50c per bottle.

CALIFORNIA FIG SYRUP CO.

Louisville, Ky. San Francisco, Cal. New York, N.Y.

Uricsol Cures rheumatism Guaranteed

And all diseases caused by uric acid. Does not injure the stomach or any other organ of the body—promotes the general health. When six bottles are bought for $5.00 we guarantee relief or refund the money. Drop postal for booklet on Diet to

Uricsol Chemical Company
710 N. Main St., Los Angeles
All Druggists Sell It

Edison Phonograph
$10, $20, $30, $60
New Gold Moulded Records
35c; no scratch; will play 2000 times. Easy payments.
EDISONIA TALKING MACHINE CO.
803 S. Main St., Los Angeles.
Home 2483

Frank B. Long.
PIANO Used and for Sale

Legal

Summons.

IN THE SUPERIOR COURT OF THE STATE of California, in and for the County of Los Angeles. Kerckhoff-Cuzner Mill and Lumber Company, a corporation, plaintiff, vs. Charles T. Dayton, and also all other persons unknown claiming any right, title, estate, lien or interest in the real property described in the complaint adverse to plaintiff's ownership or any cloud upon the plaintiff's title thereto, defendants. Action brought in the Superior Court of the State of California, in and for the County of Los Angeles, and the complaint filed in said County of Los Angeles, in the office of the Clerk of said Superior Court.

The people of the State of California send greeting to:

Charles T. Dayton, and also all other persons unknown claiming any right, title, estate, lien or interest in the real property described in the complaint adverse to plaintiff's ownership or any cloud upon the plaintiff's title thereto, defendants.

You are hereby directed to appear, and answer the complaint in an action entitled as above, brought against you in the Superior Court of the County of Los Angeles, State of California, within ten days after the service on you of this summons—if served within this county; or within thirty days if served elsewhere.

The object of said action is to determine the adverse claim and clouds upon title to the following real property, to wit:

In the City of Los Angeles, County of Los Angeles, State of California, being lot Twenty-one (21) of the Ducasse Tract, according to a map of the subdivision of said tract made by J. A. Bernal, March 18, 1869, and recorded in Book 37 of the Miscellaneous Records of Los Angeles County at Page 25; which real property plaintiff herein by itself, and its predecessors in interest, has been in actual, exclusive and adverse possession of continuously for more than twenty years prior to the filing of the complaint in this action, claiming to own the same in fee against the whole world; and who has paid all taxes of every kind levied or assessed against the property during a period of five years continuously next preceding the filing of said complaint.

And you are hereby notified that unless you so appear and answer as above required, the said plaintiff will take judgment for any money or damages demanded in the complaint, as arising upon contract, or it will apply to the court for any other relief demanded in the complaint.

Given under my hand and the seal of the Superior Court of the County of Los Angeles, State of California, this 2nd day of March, A.D. 1905.

[Seal] C. G. KEYES, Clerk.
By D. S. BURSON, JR., Deputy Clerk.

PROPOSALS FOR INDIAN SUPPLIES.—Department of the Interior, Office of Indian Affairs, Washington, D. C., March 13, 1905. Sealed proposals, indorsed "Proposals for beef, flour, etc.," as the case may be, and directed to the Commissioner of Indian Affairs, 265-267 South Canal street, Chicago, Ill., will be received until 1 o'clock p.m., of Tuesday, April 25, 1905, for furnishing for the Indian Service, beef, flour, bacon, beans, coffee, sugar, rice, tea, and other articles of subsistence; also for groceries, soap, baking powder, crockery, agricultural implements, paints, oils, glass, tinware, wagons, harness, leather, shoe findings, saddlery, etc., school supplies, and a long list of miscellaneous articles. Sealed proposals, indorsed "Proposals for rubber goods, hardware, etc.," as the case may be, and directed to the Commissioner of Indian Affairs, 602 South Seventh street, St. Louis, Mo., will be received until 1 o'clock, p.m., of Thursday, April 27, 1905, for furnishing for the Indian Service, rubber goods, boots, and shoes, hardware, and medical supplies. Sealed proposals indorsed "Proposals for blankets, woolen and cotton goods, clothing, etc.," as the case may be, and directed to the Commissioner of Indian Affairs, Nos. 119-121 Wooster street, New York City, will be received until 1 o'clock, p.m., of Tuesday, May 16, 1905, for furnishing for the Indian Service, blankets, woolen and cotton goods, clothing, notions, hats and caps. Bids must be made out on Government blanks. Schedules giving all necessary information for bidders will be furnished on application to the Indian Office, Washington, D. C.; the U. S. Indian warehouses, 119-121 Wooster street, New York City; 265-267 South Canal street, Chicago, Ill.; 815 Howard street, Omaha, Nebr.; 602 South Seventh street, St. Louis, Mo.; 22 Washington street, San Francisco, Cal.; the Commissaries of Subsistence, U. S. A., at Cheyenne, Wyo., and St. Paul, Minn.; the Quartermaster, U. S. A., Seattle, Wash.; and the postmasters at Sioux City, Tucson, Portland, Spokane and Tacoma. Bids will be opened at the hour and days above stated, and bidders are invited to be present at the opening. The Department reserves the right to determine the point of delivery and to reject any and all bids, or any part of any bid.

F. E. LEUPP, Commissioner.
231 March 27 to April 15 inc.

Tape Worms
And other Parasites Removed.
Dr. Smith & Arnold,
302½ S. Broadway.

Classified Liners.

[All classified advertisements marked "L.A.R.B." which appear under the several "Liner" headings are from members of the Los Angeles Realty Board, which is responsible for its own statements.]

Telephone your want advertisements. Ring up "The Times" any time of day or night, and secure prompt and careful attention. Rates one cent a word each insertion; minimum charge, 25c.

"Liner" (classified) advertisements for Sunday insertion received over the counter or by telephone after 11 o'clock Saturday nights will be inserted under heading of "Too Late to Classify."

The Times cannot guarantee accuracy or assume responsibility for errors of any kind occurring in telephoned advertisements.

For advertisements of large business colleges and other educational institutions, see column headed "Schools and Colleges."

SPECIAL NOTICES—

THE MISSES SKELLY AND BARNETCH.
Late of Hotel Green, Pasadena, wish to announce to their many friends and patrons that they have established themselves at 455 S. Broadway, where they are prepared to satisfy those wanting competent treatment in hair dressing, shampooing, manicuring and face massage. Hair goods furnished and carefully matched. SKELLY & BARNETCH, 455 South Broadway. 4

PIONEER STEAM CARPET CLEANING WORKS; carpet cleaning, upholstering and repairing; we buy and sell carpets. 754 S. OLIVE ST. Phones Main 217, Home 217

RHEUMATISM CAN BE CURED. OUR remedy never fails. Call or write. SPECIAL SYSTEM CO., Room 34, Mercantile Co. 4

PURE APPLE CIDER MADE EVERY day, and pure cider vinegar. STALLS 34 and 35, Los Angeles Market; open Sundays.

FEATHER PILLOWS RENOVATED AT ACME FEATHER WORKS, 1103 E. Seventh st. Tel. Sunset Main 1166; Home 8041.

ALLEN'S MATTRESS FACTORY AND UPholstery repair work; carpets cleaned. 315 BUENA VISTA ST. Home 7066, Main 4832.

THE DEAF ARE ENABLED TO HEAR with the Electric Acousticon or Massacon. On sale, MARSHUTZ OPT. CO., 133 S. Spring.

CALIFORNIA STEAM CARPET CLEANING WORKS cleans carpets; upholstering and repairing. 239 E. 4th. Tel. Main 715; Home 715.

MRS. J. O. BANKS, CATERER AND FIRST-class cook. Parties, dinners and luncheons. West 1575. 1836 S. HOPE ST.

BORDERS SAME PRICE AS PAPERS, BEST paint, $1.50 gallon. WALTER, 627 S. Spring.

RATE FOR ADS. UNDER THIS HEADING 10c per line; minimum charge 30c.

SOCIETY MEETINGS—

MR. AND MRS. SPRAGUE, SPIRITUALIST missionaries, will hold their farewell meeting this evening at Burbank Hall, 542 S. Main. Following the lecture Mrs. Sprague will deliver messages, closing with the wonderful fire test of Mrs. Sudan Green. 4

PERSONAL—
Business.

PERSONAL—A RECORD OF 2906 CASES. When you are through experimenting and want perfect youthful contour of face, all trace of age and worry removed, come to me; get the only original, genuine and successful treatment; private accommodations for patients if desired; consultation or booklet free. M. ELLA HARRIS, 123 Geary st., San Francisco. 4

PERSONAL—PROF. ALVINO, 115½ SOUTH Broadway. Before you have a chance to utter one word he will tell you what you call for, goes into the most minor details of your entire life; his descriptions of your friends and enemies are as real as though they stood before you. Readings this week 50c and $1. Everything sacred and confidential; no imposition. 8

PERSONAL—PROF. ALTHOUSE, PALMIST, pronounced by hundreds of the best intellects—his patrons, as the finest reader in this country; he read Modjeska, Sousa, Sothern, Warde, Edison, Gadski, Sembrich, Senators Clark and Pettigrew, etc. Intelligent, high-class patronage solicited. 423 S. BROADWAY.

PERSONAL—PROF. STUART MANSFIELD, Intellectual Psychic, reads your life from cradle to grave; advice upon business, law suits, investments, mining claims, love, marriage, divorce; naturally gifted from birth; satisfaction guaranteed. 444½ SPRING. 5

PERSONAL—MRS. MASSON, THE NOTED London palmist, is at 322 S. SPRING ST. Readings are conscientious and scientific, and give the precise information desired. HIGH-CLASS PATRONAGE SOLICITED.

PERSONAL — MRS. PARKER, PALMIST, life reading, business, lawsuits, removals, travels, mineral locations described, property, speculation, love, health, all affairs in life. 416½ S. SPRING, room 3, 50c and $1.

PERSONAL — THIS NOTICE AND 25c SEcures you a scientific reading of head and hand free. See PROF. STONER, 316½ S. Spring, today. Highest references. Hours 9 to 9.

PERSONAL—CORNS, BUNIONS, INGROWing nails, cured, no pain; manicuring and scalp treatment. MRS HYDE, 414 S. HILL.

WANTED—
Help, Male.

WANTED—MEN AND BOYS TO LEARN plumbing trade. COYNE BROS. School of Practical Plumbing. Send for catalogue. 4973-75 Easton ave., St. Louis, Mo.

WANTED—BRIGHT BOY FAMILIAR WITH typewriter and shorthand, for office work; state age, references and salary. Address D, box 54, TIMES OFFICE. 4

WANTED — MAN WITH SMALL CAPITAL to take interest in well established business. I have more than I can attend to alone. MARTIN, 411 Grant Bldg. 4

WANTED — MEN'S CLOTHING SALESMAN who can handle Main-st. trade; only live men. Apply by letter only to suite 309, BRALY BLDG., with references. 4

WANTED — MILKER, 25 COWS, STEADY neat man, dry tit, $30 and keep; also all around ranch hand, $25 and keep. 1512 WINFIELD ST., 8 a.m. today. 4

WANTED—$60 PER MONTH AND TRAVELing expenses paid, salesmen to sell goods to dealers; experience unnecessary. PURITY CO., Chicago.

WANTED — SALESMAN, TEAS AND COFfees, $10 a week; 2 men, grading camp; 2 waitresses, $9 week. WESTMINSTER & CO., 125½ W. Third. 4

WANTED — COAT MAKERS AND VESTmakers; also helper on coats and pants. CORNELL-WILLIAMS CO., 108 E. Colorado st., Pasadena. 8

WANTED — FIRST-CLASS CHEF FOR small hotel at Ocean Park; good salary for good man. Address T. O. EVANS, Hotel Munn, city. 7

WANTED—WILL GIVE SPACE FREE IN real estate office to public stenographer who will agree to answer telephone. Call 521 BYRNE. 4

WANTED—OFFICE MAN IN LUMBER AND planing-mill business; salary $100 per month; must have $2000. LEE R. MYERS, 221 Johnson Bldg. 4

WANTED — YOUNG MAN, 17 OR 18 YEARS of age, as driver; wages to commence, $5. Call early this morning at 312 W. NINTH ST. 4

WANTED — YOUNG MAN WITH GOOD references and living home with parents. Call between 9 and 10. ORPHEUM THEATER. 4

WANTED—WORK BY HIGHEST CLASS gardener; fine lawn work 20c per hour. Address F, box 133, TIMES OFFICE. 5

WANTED — PICTURE FRAME JOINER; must be experienced. Call THE M'CLELLAN-KANST CO., 111 Winston st. 4

WANTED—ANY PERSON TO DISTRIBUTE our samples, $18 weekly; steady. MGR. "EMPIRE," 4 Wells st., Chicago, Ill. 4

WANTED — YOUTH RESIDING WITH PARents to learn business. WILSON M'F'G. CO., 308 W. Third st. 4

WANTED—GOOD MALE STENOGRAPHER. Address, stating experience, E, box 152, TIMES OFFICE. 4

WANTED — 10 BOYS WITH WHEELS SATurday, SUN DRUG CO. NO. 3, Second and Spring sts. 4

WANTED—BIDS ON CARPENTER WORK of 5-room house. W. N. HOLWAY, 229 Grant Bldg. 5

WANTED—CARPENTER TO DO WORK IN exchange for piano. Address 623 UNION AVE. 5

WANTED — MAN TO SOLICIT; GOOD terms to right party. 122 N. BROADWAY. 5

WANTED — 4 CARPENTERS, CAR REPAIRer, city. Call early. 111½ E. SECOND ST. 4

WANTED — 4 CARPENTERS, COUNTRY, steady. Call early, 111½ E. SECOND. 4

WANTED—PRESSER ON MEN'S CLOTHES. The L. A. VALET, 717 S. Broadway. 4

WANTED — SIGN PAINTER AT SCHRAEDER BROS., 121 E. Second. 10

WANTED—
Help, Male.

WANTED—
HUMMEL BROS. & CO., EMPLOYMENT AGENTS
A strictly First-class, Reliable Agency. All kinds of help promptly furnished. Your orders solicited.
116 and 118 East Second Street. Between Main and Los Angeles Sts. Largest and best equipped offices on the Pacific Coast. TELEPHONE MAIN 509. HOME 509.

Cement finisher, country, $4.50; ranch blacksmith, $50, etc.; stable man, $10.50 and room; milkers, $35, etc.; orchard teamster, $25, etc.; ranch teamsters, Calexico, $35, etc.; plank setter, cement gang, $5; bench carpenter, country, $3.50; separator man, $40, etc.

HOTEL AND RESTAURANT DEPT.
Man and wife, cook and helper, $60, etc.; colored man and wife, bathhouse, $45, etc.; restaurant cooks, $10 and $12 and $15; second hotel cook, $50, etc.; baker's helper, $7, etc.; all around baker, $14, etc.; dishwasher, $7, $8, $25 and $30, etc.

WOMEN'S DEPARTMENT.
House girls, city and country, $20, etc.; $25, etc.; $30, etc.; girls to assist, $15, etc.; cook, Nevada, $40 and fare; house girl, San Diego, $30, etc.

WOMEN'S HOTEL DEP'T.
Kitchen helper, some laundry work, Imperial, $40 and fare; kitchen helper, Mojave, mining camp, $25 and fare; waitress, Redlands, $25, etc.; chambermaid, $7 and room; 3 linen-room girls for beach, $20, etc.; girls for mixed work, Pasadena, $25, etc.; restaurant waitress, $9; waitress, one meal, beach, $20, etc.
HUMMEL BROS. & CO., 116 E. 2nd st. 4

WANTED — SALESMEN, AGENTS, DEALers, and storekeepers, start in business for yourself on our capital. We make men's fine clothing to measure and you can sell our perfect fitting, highest class tailoring at a good profit for as little money as others retail ready made goods. You can control entire local trade with our line. Spring line, 400 up-to-date styles of woolens, fashion displays, etc., now ready and furnished free. A great opportunity. Write today for full particulars and exclusive territory. Experience not absolutely necessary. AMERICAN WOOLEN MILLS CO., Dept. A, Washington Blvd. and Union st., Chicago.

WANTED—JAPANESE—
PACIFIC EMPLOYMENT BUREAU, Largest and most reliable agency, 631 W. Sixth st., Los Angeles. HOUSECLEANING DEPARTMENT. WINDOW-CLEANING DEPARTMENT. PHONES—HOME 1078, MAIN 1714. General labor contractors. Every department assures responsibility. 10

WANTED—
F. MURATA. JAPANESE EMPLOYMENT AGENCY. 620 S. LOS ANGELES ST. A strictly first-class, reliable agency. All kinds of Japanese help promptly furnished. Your orders solicited. Tel. Main 1145, Home 6733.

WANTED — HIGH-CLASS SALESMAN; A side line for every business; one salesman made $720.25; another, $663.50; another $287.50 commission in one day. Proof of this statement and sample case free by return mail; company incorporated in 1879. Address A. B., GENERAL MANAGER, P.O. box 230, New York.

WANTED—TWO AGENTS HERE, ONE FOR Pasadena, Ocean Park, Pomona, Ventura, Oxnard, Santa Barbara, Watsonville, San Jose and other towns, as well as all cities East, to sell article of great merit; necessity in every household; big profit. Call and investigate. 327½ S. SPRING, room 29. 6

WANTED—
JAPANESE EMPLOYMENT CO., 208 N. San Pedro st. 'Phones Main 6126, Home 5734. Cooks, waiters, porters, ranch hands, house and window cleaners, furnished at all times by day or contract.

WANTED—FOR U. S. ARMY, ABLE-BODIED unmarried men, between ages of 21 and 35; citizens of the United States of good character and temperate habits, who can speak, read and write English. For information apply RECRUITING OFFICER, 115½ N. Main st., Los Angeles, Cal.

WANTED—FIRST-CLASS BAKER, CITY, $16 week; plank setter, long job, $5 day; man care for chickens, garden, etc., $25, R. B.; man and wife, care private property, $50, R. B.; milker on ranch, $30, R. B.; man on ranch, alfalfa work, $26, R. B. 205½ S. MAIN ST., at "Reed's" office. 4

WANTED—A YOUNG MAN WITH GOOD business ability; must be good salesman and able to take charge of agency at San Diego; steady position and good salary to right man; small investment required. Apply 1628 E. First st., F. H. CLEMENCE, Monday morning. 4

WANTED — LEMON PACKERS, FIRST-class carpenter, laundryman, man and wife on ranch, bushelman, tailor, 2 hardwood finishers, salesman, $100 per month; collector, solicitor; A-1 groceryman, wholesale house. L. H. DIEDERICH, 453½ S. Spring. 4

WANTED — OUTSIDE SALESMAN, LEADing manufacturing house has vacancy. Requires unusual ability, commands excellent pay; must be hustler, not afraid of hard work. Experience unnecessary. Permanent. Call after 9. 239 S. LOS ANGELES ST. 5

WANTED—A SINGLE MAN THAT UNDERstands the care of and running a Pope-Toledo touring car; would expect him to do general work around place; none but experienced man with good references need apply. W. H. OBEAR, 402 Johnson Bldg.

WANTED — A YOUNG MAN WITH $500 AND a liking for mechanics to take interest in a manufacturing business; perfectly safe; excellent opportunity to advance. Apply J. M. DUNLEA, 532 Grant Bldg. Tel. 2395, Main 3011.

WANTED — MAN TO HELP MANAGE AN old established office business that will pay you about $100 to $125 month, with small investment of $325, easy and agreeable work anyone can do. Call ROOM 1, 231½ S. Spring. 4

WANTED — MAN TO TAKE CHARGE OF fruit and vegetable department in one of the largest meat markets in the city; established trade; a money maker for good man; requires about $250. NEWTON, 636 S. Broadway. 4

WANTED — HANSEN EMPLOYMENT OFfice, 234 E. Second st. Wanted—Ranch hand, $30 month; plank setter, city, $5 day; 2 dairy men, north, $30 month, fare pair; teamsters, laborers, city. Both 'PHONES 283. 4

WANTED—ASSISTANT IN OLD ESTABlished business, nice, clean, easy work; experience not necessary, $350 investment required. You can make $30 a week. Call room 45, 607½ S. BROADWAY. 4

WANTED—YOUNG MAN, BOOK-KEEPER and typewriter, for general lumber office work; state references, age, qualifications, experience, salary and if employed. Address F, box 164, TIMES OFFICE. 6

WANTED — A PRINTER; MUST BE A good pressman and job printer; state experience and give reference; eastern printer preferred; salary $12 per week. Address D, box 56, TIMES OFFICE. 4

WANTED — HAVE OPENING FOR YOUNG man who can invest $300 with services and in a good clear, profitable business; want hustler; ready to go to work this morning. NEWTON, 636 S. Broadway. 4

WANTED — ANY INTELLIGENT PERSON may earn a good income corresponding for newspapers; experience unnecessary; send for particulars. NORTHERN PRESS SYNDICATE, Lockport, N. Y. 10

WANTED — RESPONSIBLE WORKING housekeeper to take full charge of rooming-house; will sell or trade ½ interest. J. R. RICHARDS HOTEL BROKERS, 321 Laughlin Bldg. 4

WANTED—A FIRST CLASS SHOE SALESman for the country; steady position and good window dresser. Apply between 10 and 12 a.m. Monday at 344 N. MAIN ST. 4

WANTED — GOOD ADVERTISING SOLICItor wanted for the best advertising medium in the city; must have city references. Call 430 H. W. HELLMAN BLDG. 5

WANTED—BIDS ON PAINTING COTTAGE. 644 W. 30TH, immediately. 5

WANTED—
Help, Female.

WANTED — YOUNG GIRL TO ASSIST IN housework and care of baby. Apply forenoons at 1812 W. 24TH ST. 4

WANTED—WOMAN FOR GENERAL HOUSE work; must be good cook; no washing. Apply 1200 W. NINTH ST. 6

WANTED — GIRLS FOR PYROGRAPHIC work at the LOS ANGELES ART LEATHER CO., 128 E. Ninth st. 5

WANTED — A FIRST-CLASS COAT FINisher on custom work. Apply LARID & CO., 118½ S. Spring st. 4

WANTED—A CHAMBERMAID; WAGES $25 per month, rooms and board. Westlake Hotel, 720 WESTLAKE AVE. 4

WANTED — GIRL FOR GENERAL HOUSE work; no washing; good wages. 2642 ELLENDALE PLACE. 6

WANTED — A GIRL FOR TOILET AT THE HILL STREET TOILET PARLORS, 454 S. Hill st. 6

WANTED — EXPERIENCED SHIRTWAIST, also millinery saleladies at 539 S. BROADWAY. 4

WANTED — TIDY GIRL FOR GENERAL house work, 4 in family. Apply 750 BEACON ST. 5

WANTED—COMPETENT GIRL FOR GENeral housework. 1636 INGRAHAM ST. 4

WANTED—2 FIRST-CLASS CARPET SEWers. LYON, M'KINNEY, SMITH. 4

WANTED — DRESSMAKERS; FIRST-CLASS waist hands. 848 S. HILL ST. 6

WANTED — YOUNG LADY TO LEARN hairdressing. 342 S. HILL. 7

WANTED—APPRENTICES AT THE SMART STYLE HAT CO., 452½ S. Broadway. 5

WANTED — STRONG WOMAN FOR MASsage. 207 S. SPRING ST. Room 225. 4

WANTED — GIRL TO WAIT TABLE IN restaurant. 722 W. JEFFERSON. 5

WANTED—FIRST-CLASS WAITRESS. CALL at 244 S. BROADWAY, room 14. 4

WANTED — EXPERIENCED SKIRT FINisher. 327 E. SIXTH 4

WANTED—
Help, Female.

WANTED — GIRLS TO HELP WAIT ON lunch counter, quiet, steady place, day work, $20, R., B.
Chamber girl for small hotel, $15, R., B. and raise.
Cook for small hotel, country, $30, R., B.
Cook, small restaurant, beach town, $35, R., B.
Man and wife, cook and care of grounds, $50, R., B.
110 W. SECOND ST. Reed's Female Dept. 4

WANTED — SECOND GIRL, ASSIST CARE of children, $30; cook and downstairs work, $30; dining-room girl, institution, country, $25; second girl, country, inexperienced, $25; middle aged woman, country, as one of family, no washing, $20; kitchen helper, country, $20; house girl, family 3, Pasadena, no laundry work, $25; second girl, near city, $25. MRS. GREGG, successor to Miss Day, 121½ South Broadway. 4

WANTED—HOME EMPLOYMENT OFFICE. 734 S. Spring. 'Phones Black 9712; Home 5914. Saleslady, candy store; stenographer; book-keeper and typewriter; housekeeper, widower, $20; housekeeper, widower, country, seamstress, $6 to $10; laundry, $1.50; housework, 2 in family, $30; other places. 4

WANTED—RAMONA EMPLOYMENT CO. Housework, $15 to $30; first-class cook, private family, $40; one, $30; chambermaids, waitresses, city and beach; girl, housework, beach, $20, room and board; all good help come and register. 305½ S. SPRING, room 22. 4

WANTED—HOUSE GIRL FOR CORONADO Beach; employer here; small family, no office fees to pay, $30, etc.; also nurse girl; will take mother and daughter; 3 girls for linen room, beach, $20, etc.; many other good places. HUMMEL BROS. & CO., 116 E. 2nd st. 4

WANTED — COOK, FACTORY WORK, SOlicitors, starch ironer, chambermaid, first-class dressmaker, skirt finisher, waist finisher and helper; waitresses, house work, $25; saleslady, confectionery boxmakers. L. H. DIEDERICH, 453½ S. Spring. 4

WANTED—GIRLS TO SEW ON OVERALLS and pants; short hours and steady work; girls earn from $6 to $12 a week; inexperienced hands taught; paid while learning. Apply THE STRONGHOLD FACTORY, 346 N. Main st.

WANTED — LADIES TO LEARN BARBER trade; 8 weeks completes; tuition earned while learning; hairdressing, manicuring and facial massage in 4 weeks; special terms now. Write MOLER SYSTEM COLLEGE, S. F.

WANTED—WOMAN TO COOK BREAKfast and evening dinner for 12 people, and wash evening dishes; wages $15 per month, with 2 meals a day; go home nights. Apply 1007 S. OLIVE, Monday after 10 a.m.

WANTED — WORKING HOUSEKEEPER, beach, $25; chamberwork, home nights, $7.50; call early; cook, small restaurant, $30; cook, country hotel, small place, $25; housework, $25. MRS. KIEFFER, 319 S. Spring. 4

WANTED—COOK, $35; HOUSEGIRL, FAMily 2, $30; chambermaid and waitress, $25; chambermaid and pantry, $25; second work, $25; pantry work, $25. BUREAU OF SERVICE, 205 E. Colorado st., Pasadena. Home 745. 4

WANTED—LADIES TO MAKE SOFA PILlow tops at home for wholesale house; experience unnecessary; good wages; small deposit required. Call 221 S. HILL, room 10. 4

WANTED — LADY AMATEUR WITH TALent, for repertoire road company, all expenses and salary guaranteed; instruction free; must invest small amount. 624 W. 10TH. 4

WANTED—RELIABLE GIRL TO DO GENeral housework for a small family or elderly couple; no washing. Call or address G. H., room 37, 125 E. FOURTH. 4

WANTED—MARK'S EMPLOYMENT AG'CY, 125 E. Second. Both 'phones, Main 465. Four neat-appearing waitresses for ice cream and coffee counter, $9 week. 4

WANTED—COMPETENT GIRL FOR CHAMberwork and help in dining-room; also girl for dining-room work; must be competent. 1228 INGRAHAM ST. 4

WANTED—HOUSEKEEPER FOR WIDOWer, family of 3; woman with little girl or small child preferred. Address J. F. TRUEMAN, Burbank. 9

WANTED — GIRL TO ATTEND TO OFFICE, one that can use typewriter preferred; give telephone number. Address F, box 64, TIMES OFFICE. 4

WANTED — LADIES, EARN $20 PER 100 writing short letters; enclose stamped envelope. AMERICAN BELT WORKS, Batavia, Ill. 8

WANTED — GOOD COMPETENT GIRL TO do cooking and downstairs work. Apply at 1356 WESTLAKE AVE. Take Pico Heights car. 4

WANTED — GIRLS TO MAKE PAPER boxes; only those who are experienced need apply. R. W. PRIDHAM, 112 N. Los Angeles st. 5

WANTED — 3 HOUSEKEEPERS, 7 WAITresses, lady manager of restaurant for Goldfields, free transportation. Call 414 E. FIFTH ST. 9

WANTED—BUSINESS WOMAN TO TRAVEL and demonstrate for manufacturer; also lady for office position. Call 221 S. HILL, room 10. 4

WANTED — WOMAN TO COOK AND DO general house work; good wages to right party. Call 318 W. 33RD ST. Tel. Home 23380.

WANTED—AT WOMAN'S BUREAU, 455½ S. Broadway. Girls for general housework, cook, nursemaid, second girl, and to assist. 3

WANTED — A COLORED WOMAN FOR general house work in family of 4; must be a good, plain cook. Call at 2316 W. 10TH ST. 4

WANTED — A COMPTENT WOMAN FOR general house work; good wages to a reliable person. Apply 2640 MENLO AVE. 4

WANTED — MRS. DR. SPENCER'S EMPLOYMENT OFFICE, 125½ E. 4th st., for women only. 'Phone James 5421.

WANTED — A FIRST-CLASS JOB COMpositor. Apply COMMERCIAL PRINTING HOUSE, 390 S. Los Angeles st. 4

WANTED — SEE OUR LARGE FEMALE ad. under Male Help Wanted. HUMMEL BROS. & CO., 116 E. Second st.

WANTED — A SEAMSTRESS FOR DRESSmaking. Call between 8 and 9, 711½ S. Olive st. HOTEL WASHINGTON. 5

WANTED—
Help, Male and Female.

WANTED—JANITOR AND WIFE IN NEW apartment hotel, Swede or German. Address F, box 124, TIMES OFFICE. 5

WANTED — SOUTHERN EMPLOYMENT Agency, colored help a specialty. 341 E. SECOND ST. Phone Black 9357.

WANTED—
Situations, Male.

WANTED—HEALTHY, HUSTLING YOUNG man, single, desires position as general office man, book-keeper, cashier, secretary, shipping clerk, etc.; A1 reference from last employer. Address F, box 120, TIMES OFFICE. 4

WANTED — HAVE GOOD SET CARPENTER tools, know how to use them; would take position where steady work would be more of an object than high wages. Address D, box 55, TIMES OFFICE. 4

WANTED — POSITION AS ASSISTANT book-keeper or book-keeper for small business; keeping books now; best of references. Address F, box 159, TIMES OFFICE. 4

WANTED—BY STUDENT OF MECHANICAL drawing, position as detailer or tracer; gas engine work preferred. C. M. GUTHRIE, "Alta Vista," Altadena, Cal. 6

WANTED—BY SINGLE MAN OF 50 YEARS, a position to take care of horse, cow, lawn, poultry and garden. Address R. B. FORBES, 336 Mason, room 16. 4

WANTED — SITUATION BY A TRAINED, competent nurse, German, to take entire care of infant, invalid or delicate child; references. NURSE, 247 S. Hill st. 5

WANTED—BY YOUNG MAN, PLACE TO work for board and room while attending the Woodbury Business College. Address COLLEGE, 809 S. Hill st. 4

WANTED—A JAPANESE BOY WANTS POsition as cook or housework in Christian family. S. SANTO, 434 E. Third st. Home good. Main 3034. 6

WANTED — A BIG, STRONG, HEALTHY man wants work; who needs such a man? Good references. Address F, box 116, TIMES OFFICE. 4

WANTED — SITUATION, ENGLISH coachman, gardener or as general man on private place. Address D, box 111, TIMES OFFICE. 4

WANTED — AN ALL-ROUND TINNER, sober, 20 years' experience, wants job. Address E, box 50, TIMES OFFICE. 4

WANTED—BY JAPANESE EMPLOYMENT office, Frank Murata, prop., 620 S. Los Angeles. Tel. Main 1145, Home 6733. 4

WANTED—PAINTER AND PAPER-HANGer wants work; reliable mechanic. Address F, box 68, TIMES OFFICE. 5

WANTED — GOOD MAN WANTS GARDENing, ranch work or caring for lawn. 'PHONE 8379; MAIN 3325. 4

WANTED—COUNTRY EDITORS CAN SEcure reliable printers by addressing F, box 157, TIMES OFFICE. 9

WANTED—HONEST JAP WANTS POSITION in nursery or garden. 1330 W. 30TH ST. Sanul. 4

WANTED—FIRST CLASS BAKER WANTS position, 15 years' experience. 825 SAN JULIAN ST. 4

WANTED—
Situations, Female.

WANTED — TRAINED NURSE WOULD like nursing at $18 per week. 'Phone WEST 4036. 6

WANTED — POSITION AS WORKING housekeeper. Address P. O. BOX 237. 6

WANTED—
Situations, Female.

WANTED—YOUNG LADY DESIRES POSItion with a reliable firm; six years' experience in general office work and typewriting. Address C, box 183, TIMES OFFICE. 4

WANTED — JAPANESE GIRL WISHES POsition as cook. Care of JAPANESE PACIFIC EMPLOYMENT BUREAU, Home 1078, Main 1714. 631 W. Sixth.

WANTED — PLAIN SEWING AND CHILdren's clothes; satisfaction guaranteed; $1.25 per day. MRS. GARBER, 524 S. Hill. Home 'phone 3732. 4

WANTED — SITUATION FOR HOUSEcleaning, washing or ironing, or day work; good references. Address F, box 137, TIMES OFFICE. 4

WANTED—BY YOUNG SWEDISH WOMAN, position as housekeeper for widower; will go to country. Call at 204 W. SIXTH ST., room 4. 5

WANTED — 2 TRAINED NURSES FROM East will return with invalids for traveling expenses. Address F, box 162, TIMES OFFICE.

WANTED—POSITION AS HOUSEKEEPER or charge of linen in hotel, beach town preferred. Address E, box 87, TIMES OFFICE. 4

WANTED—HOUSE CLEANING OR LAUNdry work, Monday, Wednesday and Saturday. Address F, box 119, TIMES OFFICE. 4

WANTED—A COOK WITH GOOD REFERence wants position in hotel or boarding-house. 526 SAN JULIAN ST. Red 8307. 4

WANTED — WOMAN WANTS ASSIST WITH house work family adults; small wages. Address F, box 117, TIMES OFFICE. 4

WANTED—GOOD NURSE WANTS CASE; experienced and can furnish excellent references. 'PHONE 8379, MAIN 3325. 4

WANTED — SITUATION BY A RELIABLE lady as cashier or office assistant. Address C, box 51, TIMES OFFICE. 4

WANTED—TO KEEP HOUSE FOR COUPLE or assist in larger family, or care grown child. M. DAILY, 630 S. Hill. 4

WANTED — POSITION IN AN OFFICE AS assistant by bright young woman; nice penman. HOME 'PHONE 6789. 4

WANTED—NURSE. 3 YEARS' EXPERIence in hospital, wants position; best references. TEL. MAIN 6686. 4

WANTED—BY EXPERIENCED GIRL FOR general housework, $25, references. WOMAN'S BUREAU. 'Phone 4532.

WANTED — WOMAN WITH 6-YEAR-OLD child would like general housework. 'PHONE 8373, MAIN 3325. 4

WANTED—BY RELIABLE WOMAN, HALF day's work. 'Phone Main 4611, or address 2019 HUNTER ST. 2

WANTED—GENERAL HOUSEWORK BY Swedish girl; wages $30. Call today, 228 S. BONNIE BRAE ST. 4

WANTED — POSITION, COOK STRAIGHT cooking; private family or institution. Phone BLACK 9712. 5

WANTED — WOMAN WANTS CHAMBER work or cooking by day or week. 218 W. NINTH ST. 4

WANTED—BY LADY, SITUATION AS housekeeper for gentleman or hotel. 'PHONE 7561. 4

WANTED—
Situations, Male and Female.

WANTED—A JAPANESE COUPLE WANT a position, woman as a cook, man as housework or outside work. MURAI, care Japanese Mission, 434 E. Third st. 4

WANTED—
Partners.

EXPERIENCED MINING MAN GOING TO Goldfield to locate mining claims on promising ground before rush comes; will locate mining claims for a few persons; not over $100 needed each claim; don't buy stock giving you small interest when you can own a whole claim for less money. There is lots of luck in mining. Own all the mine yourself, you lose little and it may make you a fortune. Answer quickly. Address F, box 161, TIMES OFFICE.

WANTED—I HAVE A WELL-ESTABLISHED real estate office, very good location, front office, ground floor, making money; am well acquainted in city and country and a great hustler; want a partner; must be active and be able to furnish first-class references and I will give him a very good deal. Address F, box 172, TIMES OFFICE.

WANTED — PARTNER. A FIRST-CLASS plumber wishes to meet a gentleman or lady of capital with the view of going into the wholesale plumbing goods business. 'Phone 39146. ARTHUR RICHARDSON, Whitney ave., Cahuenga.

WANTED—LADY PARTNER IN LARGE rooming-house; must have $800 cash; house clears $200 month; low rent, good location. Address F, box 183, TIMES OFFICE.

WANTED—PARTNER IN FLOURING MILL with small capital to take full charge on salary. Call on J. A. YOUNG, 534 Hellman Bldg. 7

WANTED — PARTNER, LIGHT MANUFACturing business; enormous profits. ROOM 3, 315½ S. Main. 6

WANTED—
Agents and Solicitors.

WANTED — LIVE REAL ESTATE AND INsurance solicitor in a thoroughly equipped office; liberal contract; salary and commission to energetic man of good address and business experience. Address C, box 70, TIMES OFFICE.

WANTED—CIGAR SALESMEN IN EVERY section to introduce our goods; experience unnecessary; good salary and expenses paid. EMANUEL & CO., Station J, New York City.

WANTED — SOLICITORS, MAGNIFICENT articls, enormous profits. 315½ S. MAIN, room 3.

WANTED—
Rooms and Board.

WANTED—FRONT ROOM, TWO MEALS, young man, best references; private family; state location; terms; letter only. W. H. P., 420 S. SPRING ST. 6

WANTED—
To Rent.

WANTED—
OWNERS OF RENTAL PROPERTIES TO LIST THEIR VACANT HOUSES, COTTAGES AND FLATS WITH US. SPECIAL ATTENTION GIVEN TO COLLECTION OF RENTS, PAYMENTS OF TAXES, SUPERVISION AND REPAIRS OF PROPERTY BELONGING TO NON-RESIDENTS.
JONES & RYDER LAND CO., Ground floor. 218 West Third st. Telephones Main 2531, Home 769. 8

WANTED—
J. A. FARNSWORTH, Member L. A. Realty Board. List your houses, cottages and flats with me. Furnished and unfurnished. Located in all parts of city. I will furnish you satisfactory tenants. 206½ S. Broadway. J. A. FARNSWORTH. 4

WANTED — IMMEDIATELY; COTTAGES, houses, flats, rooms and stores; kindly list same at your earliest convenience; we have clients waiting. RYDER REALTY CO., 226 Mercantile Place. Tels. Main 2051; Home 6676.

WANTED—7-ROOM COTTAGE, CLOSE IN, good neighborhood, modern, new if possible; southeast or southwest; large lot; must be cheap; no tourist rates as tenant will be permanent. Address F, box 115, TIMES OFFICE.

WANTED—TO RENT BY A RESPONSIBLE party, a stock ranch that will keep 200 head of cattle, in the central or northern part of California. Address, with full particulars, 1632 E. 45TH ST., Los Angeles. 5

WANTED — TO RENT, WITH PRIVILEGE of buying, 1 acre with water enough for domestic purposes, near Riverside, Colton or Lake View; state terms. Address C. FRITZ, 1221 Kearney st., Los Angeles, Cal.

WANTED—TO RENT FROM 2 TO 5 ACRES with house and plenty water, suitable for chicken raising; state location and terms. Address F, box 121, TIMES OFFICE. 4

WANTED—LIGHT AIRY ROOM FOR USE by band for practicing purposes. Address by letter, stating terms, etc. E. F. SCOTT, 628 S. Olive. 5

WANTED—ONE LARGE OR TWO SMALL unfurnished rooms in house or barn. Address F, box 96, TIMES OFFICE. 4

WANTED — TO RENT, PARTLY FURNISHed cottage including piano, adults; references. 831 GOLDEN AVE. 4

WANTED—CHIROPODIST WANTS OFFICE space to establish business. Address E, box 49, TIMES OFFICE. 4

WANTED—HOUSE, CLOSE IN, 10 OR 12 rooms, unfurnished. Call at 230 NEW HIGH ST. 4

WANTED—
Houses.

WANTED—
AUBURY & KUHN, 407 O. T. Johnson Bldg. We have clients for furnished and unfurnished houses in all parts of the city. List your properties with us and secure the best med— AUBURY & KUHN, 407 O. T. Johnson Bldg. 4

WANTED—
To Purchase, Real Estate.

WANTED — LOTS IN THE NEVIN, ANGELES VISTA, KINNEY HEIGHTS AND ADJACENT TRACTS. IF YOU WANT CASH FOR YOUR LOTS LET US HAVE FULL PARTICULARS.
MINES & FARISH, 315 S. HILL ST. 5

WANTED — NEW MODERN COTTAGES: GIVE US FULL PARTICULARS IF YOU WANT A QUICK PURCHASER.
MINES & FARISH, 315 S. HILL ST. 5

WANTED—TO PURCHASE. Acreage for subdivision. Bunch of lots for builder. High-class vacant lots. Close-in vacant for apartments. Downtown business property. Owners call or 'phone particulars. L. H. MITCHELL, 327 Douglas. Home 3774. 11

WANTED—WE WILL PAY SPOT CASH for a bargain in a lot in this city. We mean business and have the money. We do not care to list your property, but buy it, so let us know what you have. J. BURRIS MITCHEL & CO., Contractors and Builders, 326-327 Douglas Bldg. Sunset Black 3951, Home 3774. 8

WANTED—TO PURCHASE, AT ONCE, THE CLOSEST AND BEST 5 or 6-room cottage in a desirable neighborhood which about $2500 cash will buy. DEL VALLE & FREEMAN, 514-516 Grant Bldg., Fourth and Broadway. 'Phones—Main 2504; Home 1897. 5

WANTED—IF YOU HAVE A GOOD RESIdence lot west or southwest, not exceeding $1500, that is a genuine bargain, give particulars. We have the customer. Will pay cash up to $700. I. N. GLOVER & CO., 601 Chamber of Commerce. 5

WANTED — WE HAVE A CASH CUSTOMer for a house east of Union between Fifth and Washington; a quick trade for a good home, not to exceed $10,000; not on car line. MARTIN & ARMSTRONG, 401 H. W. Hellman Bldg. 5

WANTED—TO BUY; I HAVE A CLIENT who wants a small ranch from 3 to 5 acres for chicken ranch, with small improvements with plenty of water near car line; have the cash. See or write. CLARK, 702 S. SPRING.

WANTED—HAVE CASH CUSTOMER FOR building lots in southwest, what have you? List your property with me for quick sales. S. H. KROFF, 422 Chamber Commerce Bldg.

WANTED — TO PURCHASE; I HAVE CASH cutomer for a lot north of 16th, west of San Pedro and east of Maple; will sell this today if a bargain. G. G. GREENWOOD, 300 Frost Bldg., Home 7146. 4

WANTED—AT ONCE, BEST BUY IN GOOD income property for $10,000 to $15,000 cash; also best rooming-house for $700 to $1000 cash. M'PATRIDGE BROS., 319 S. Spring st. Home 7235, Main 3394. 4

WANTED — FROM OWNERS, CLOSE-IN property; must be at right price. We can arrange quick sales, as we have cash buyers. A. C. WALTER CO., 220 S. Spring st., ground floor. Tel. 564. 4

WANTED — $150,000 TO INVEST IN CITY realty. Be reasonable, and we can do business. Bought $30,000 last ten days. P. Y. WHITSON, Gen. Del., city. 4

WANTED—IF YOU WANT TO SELL YOUR houses or lots, or exchange them for something you can use, come and see us. CHAS. LANGE & CO., 131 S. Broadway. 4

WANTED—I WANT TO BUY A MODERN 6 or 7-room cottage with barn, reasonably close in; cheap for cash. Address D, box 53, TIMES OFFICE, or Home 7373; Main 4176. 4

WANTED—TO PURCHASE FOR CASH, FEW acres near car line, for subdivision, or two or more lots; improvements no object, unless bargain. 1221 SUMMIT, Station A, Pasadena. 4

WANTED — TO PURCHASE LOTS, WELL located, under $800, to build cottages on; must be bargains for cash. O. F. SCHERER, 200 Frost Block. 6

WANTED — A COTTAGE, NORTHWEST, $2000; will pay in part a good lot, southwest, and some cash. CLARK & CO., 122 S. Broadway. 4

WANTED—RESIDENCE LOT IN DESIRable locality, at about $10 per foot cash; must be a snap. Address F, box 67, TIMES OFFICE. 4

WANTED—EAST FRONT RESIDENCE LOT, west or southwest, near car line, up to $1500, if a bargain. Address D, box 51, TIMES OFFICE. 4

WANTED—LOTS, HOUSES OR LODGINGhouses, city or beach, for acreage. Will give good deal. E. E. PARSONS, 104 Henne Bldg.

WANTED—COTTAGE; COTTAGE OF FIVE rooms in desirable locality; must be a snap. Address F, box 57, TIMES OFFICE. 4

WANTED—
To Purchase, Miscellaneous.

WANTED—TO BUY GOOD OFFICE AND household furniture; we pay more than anyone for good office furniture and household goods; ring up Home 2469, and our buyer will call. COLGAN'S, old reliable furniture and carpet store, 316-318 S. Main.

WANTED—PEOPLE TO KNOW THAT WE are sole agent for the Pacific Coast for the greatest rheumatism cure on earth; price $1 per bottle. Sent anywhere by express. Call on or address J. C. ROCKHOLD, 211½ Bonsallo ave., Los Angeles, Cal.

WANTED—TELEPHONE YOUR "WANT" ads. to The Times. Special clerks are constantly in waiting at the other end of your 'phone to take your ad. Ring up any time of day or night. Sunset PRESS ONE. Home, "THE TIMES."

WANTED—WE HAVE CLIENT FOR DRY goods store, about $1500; out of city preferred; this is cash. MERCHANTS' EXCHANGE, 'Phones 1853, Main 1566, 214 Franklin st.

WANTED — TO PURCHASE A ROOMINGhouse if price and location suits; your money is ready. Address 205 MASON OPERA-HOUSE, or Tel. 1844.

WANTED—TO BUY FOR CASH, HIGHEST price paid for furniture, grocery or merchandise stores, etc. RHOADES & REED, 730 S. Spring st.

WANTED — SECOND-HAND CLOTHING, shoes, trunks, etc.; will pay highest prices. 'PHONES 7780. RED 8041. 5

WANTED—FURNITURE AND DESKS FOR cash. GODDARD, 435½ S. Broadway. 'Phone Home 1584; Sunset 3444.

WANTED — CASH PAID FOR FEATHER beds. 1103 E. 7th st. Main 1168; Home 8041.

WANTED — SECOND-HAND FURNITURE. We pay honest cash prices. TEL. 1604.

WANTED—
Miscellaneous.

WANTED—LADY OR GENTLEMAN FURnishing customer for large rooming-house, "cheap price," can get divide in commission; replies confidential. Address F, box 181, TIMES OFFICE. 4

WANTED—GOOD SECOND-HAND SADDLE. Inquire at 447 S. LOS ANGELES ST. 4

TO LET—
Furnished Rooms.

TO LET—HOUSEKEEPING ROOMS, FURnished; walking distance; near postoffice; modern. 602½ S. FIGUEROA ST. 6

TO LET—4 NICELY-FURNISHED, SUNNY, outside rooms for light housekeeping; modern; rent $25. 1219 WEST 11TH ST. 4

TO LET—HOUSEKEEPING SUITE. Nicely furnished front rooms. Summer rates. 314 N. HILL. 5

TO LET — FURNISHED ROOMS, CENTER of town, $1.50 per week and up. 25c and 50c per night. 311 W. THIRD ST. 5

TO LET—FURNISHED FRONT AND REAR housekeeping suites; also single rooms; close in. 331A S. FLOWER, near Third st. 4

TO LET — 2 FRONT ROOMS, SECOND floor, cheap; permanent tenants. 439 SOUTH HOPE ST. References required. 5

TO LET—THE ST. REGIS, 237 S. FLOWER, new building; newly furnished, front and side rooms, $2 per week up. 5

TO LET—508 S. HILL, OPPOSITE CENTRAL Park, nicely furnished rooms, electric light, baths free; summer prices. 6

TO LET—THE ST. REGIS, 237 S. FLOWER, new building; newly furnished, front and side rooms, $2 per week up.

TO LET—SUNNY SUITE LIGHT HOUSEkeeping. 1918 LOVELACE AVE. Take University or Washington car. 6

TO LETH—NICE LARGE SUNNY FRONT and back rooms, $1 and up per week. 307 W. SEVENTH. 5

TO LET — SUNNY FRONT ROOMS, $2.50 and up; strictly modern; also housekeeping. 850 WALL ST. 4

TO LET—FURNISHED HOUSEKEEPING room, cooking gas included, $7 month; adults. 548 E. PICO. 6

TO LET — NEWLY FURNISHED FRONT and back parlor, en suite or single. 845 S. OLIVE. 9

TO LET—ELEGANT SUNNY FRONT ROOM, 1036 S. BONNIE BRAE ST. Home 'Phone 3000. 5

TO LET—714 S. HOPE, NICELY FURNISHed sunny front parlor; clean, modern, reasonable. 4

TO LET—IN BEAUTIFUL HOME, LARGE rooms, lovely grounds. 871 S. FIGUEROA. 10

TO LET—ONE OR MORE ROOMS, HOUSEkeeping privileges, if desired. 125 TEMPLE. 5

TO LET—$5 A MONTH, 2 SMALL ROOMS for one person, in rear of 633 S. UNION. 5

TO LET—
Furnished Rooms.

TO LET—
THE ORMOND, 637 South Hill.
Newly furnished rooms, single or en suite, with private bath; hot and cold water, and steam heat in all rooms; convenient to all car lines; summer rates to permanent guests; strictly first-class. 8

TO LET—HOTEL CADILLAC (EUROPEAN,) 932A S. Main st. H. C. Eagon, Mgr. This hotel has 100 new and elegantly furnished rooms, all outside, with steam heat, stationary washbowls and bell service; public bath free to guests; our summer rates now in effect; we make special low rates of $11 per month up; $3 per week up; no other hotel in this city can give you equal accommodations at same prices. See our rooms and be convinced we have the best. We have just what we advertise and no misrepresentation. 'Phones Home 4456, Sunset Main 5006.

TO LET—AT HOTEL MARLBORO (EUROpean,) 549-551 S. Grand ave., one short block from Central Park; finest furnished rooms in the city; beds second to none; service unsurpassed; thoroughly modern and up-to-date; come and make your reservations for the summer; get my prices before going elsewhere; heat, hot and cold running water and large closets in every room; all outside sunny rooms, no court rooms, and prices are as reasonable as any hotel of its kind in the city. CHAS. F. HOFFMANN, Prop.

TO LET—AT THE ST. FRANCIS APARTMENTS. New and elegantly furnished, house just opened. Private baths, heat and every convenience for housekeeping, including silverware. Also furnished rooms. Special rates for summer. 10TH AND BROADWAY. 8

TO LET—
1019 SOUTH HILL ST.
One suite, with bath. One suite, with east and south exposure. In handsome residence, with beautiful grounds. Within walking distance. 5

TO LET—THE FRANCIS, 127 E. THIRD; BACHELOR APARTMENTS; LARGE, SUNNY ROOMS, CONVENIENT TO RESTAURANTS AND ALL PLACES OF AMUSEMENT; CARS PASS TO ALL DEPOTS; RATES, $2, $2.50 and $3 PER WEEK; TRANSIENT 50c PER DAY. OUR BATHS ARE FREE. HOME 'PHONE 1632.

TO LET—
HOTEL ROLLIN. APARTMENTS.
Buffet kitchens, elegantly equipped. Be sure and see these apartments before locating. 847 SOUTH FLOWER.

TO LET—HOTEL CLARENDON— (EUROPEAN.) CORNER 4TH AND HILL STS. Location the best; steam heat, electric lights, cafe connected; rooms single and en suite, with or without private bath; 50c per day and up; special rates by week or month and to permanent guests. HOME 'PHONE 144. 9

TO LET—NO NEED OF COMPLAINING OF high rents, when for $10 you can rent new modern 3-room flats, gas range, bath, heater, at 1020 Colton st., close in; $16, 5-room, new, modern flat, 1017 Diamond st.; $18 to $30, furnished complete, 3 rooms, 234 S. Figueroa, also 204 N. Fremont, close in. Go and see. 21

TO LET—LIGHT HOUSEKEEPING SUITES of two and three rooms, freshly tinted walls and all new furniture; nothing so good in city for the money. 136 S. Fremont ave. Take Second-st. car or walk through Third-st. tunnel. W. J. HOLE, 400 Pacific Electric Bldg. Phones Main 3704 or Home 7735. 5

TO LET—HOTEL OHIO, 217 N. BROADway, elegantly furnished rooms, single or en suite; private bath, hot and cold water; steam heat, phone in every room, most reasonable prices for the accommodations of any place in the city; strictly first-class. 8

TO LET 3 LARGE CONECTING ROOMS, elegantly furnished; large eastern bay window, front and south windows, double parlors, grate and mantel, gas range, electric light, 2 beds if desired; large back and front yards. 1365 S. LOS ANGELES ST. 4

TO LET—AT THE CRESTHOLME, CORNER Fourth and Bunker Hill ave., a 3-room apartment, facing south and west, with large bay window effect; outside kitchen; private hall; house new and modern; healthy location on the hill. TEL 4872. 4

TO LET—THE RANGELY, JUST COMpleted and furnished throughout with patent housekeeping furniture and fixtures. The largest, most unique and complete house of its kind in existence. See it before locating. 728 W. 3D ST. 5

TO LET—2 CONNECTING ROOMS IN A private place, completely furnished for housekeeping; use of phone and bath; everything clean and comfortable. 1109 S. LOS ANGELES. 5

TO LET—320 W. FIFTH ST., BETWEEN Hill and Broadway, new, handsomely furnished rooms, single or en suite, with or without private bath, steam heat, and all modern conveniences, just opened.

TO LET — APARTMENTS AT "THE LYONS," 928 S. Hope st. Finely furnished housekeeping suites, all outside rooms, new building, new furniture, steam heat, choice location. 8

TO LET — IN WESTLAKE; VERY LARGE, handsome front room, delightfully located; fine bath, small private family; quiet, refined, pleasant surroundings. RED 2837, 1650 Ingraham. 6

TO LET—HOTEL MT. PLEASANT, CORNER FIRST AND BOYLE AVE.; BEST ROOMS IN CITY FOR THE MONEY.

TO LET — ELEGANT, LARGE, SUNNY front room, furnished, with kitchen, for light housekeeping; fine private home; best location; close in; reasonable. Call today, 1068 ORANGE.

TO LET—2 OR 3 NEWLY FURNISHED rooms in private cottage, broad porch, bath, 'phone, gas, private entrance; light housekeeping. 1801 S. FLOWER ST. 4

TO LET—AT THE AYERS, HOUSEKEEPing suites, large rooms, private bath, everything modern; also single rooms, close in. 447 S. GRAND AVE. Tel. Home 7833. 4

TO LET — HOTEL CECIL, FIRST AND Olive sts. Splendidly furnished rooms with or without board; hot and cold water in every room and every convenience; moderate rates.

TO LET—LARGE, BEAUTIFUL EASTfront rooms, private veranda, for 2, at $35 per month each; good home cooking; all conveniences. West 4362. 1515 S. GRAND AVE.

TO LET — IN SOUTH PASADENA, NEATLY furnished room with use of kitchen, dining-room, parlor, to 1 or 2 ladies, for 2 or 3 months. OXLEY ST., second cottage west Short line. 5

TO LET—FURNISHED ROOMS TO TWO ladies; use of sewing machine, piano; all modern improvements; near car line; fine neighborhood. Apply 1131 E. 23D ST. 4

TO LET — ROOMS, SINGLE AND SUITES, housekeeping; clean, reasonable prices; summer rates, sunny front rooms, baths, etc. 707 W. EIGHTH. 'Phone Main 3925. 4

TO LET—FINELY FURNISHED HOUSEkeeping suites and single rooms; new building, new furniture, all outside rooms; choice location. 'PHONE MAIN 5966. 4

TO LET—LARGE SUNNY ROOM IN PRIvate family on the hills overlooking the town; use of piano, telephone, etc., $10 per month. 'PHONE MAIN 6868. 4

TO LET—2 SUITES FOR HOUSEKEEPING. 2 furnished rooms in each suite, $10 and $12 a month; good house; nice location. 505 E. 15TH ST., near Maple ave. 4

TO LET — 2-ROOM SUITE FOR LIGHT housekeeping, new house, new furniture, all modern conveniences, 1 furnished sunny single room. 614½ W. PICO. 4

TO LET — NEWLY FURNISHED SUNNY rooms for light housekeeping, gas and bath; also furnished rooms, close in, no car fare. 238C S. OLIVE ST. 4

TO LET—2 AND 3 ROOMS, COMPLETELY furnished for housekeeping, new and clean, instantaneous heater, very reasonable. 345 S. FLOWER ST. 5

TO LET — THREE FURNISHED ROOMS, complete for housekeeping; one block from Courthouse; free telephone, $4 week. Call RED 3636, noons. 5

TO LET—AT THE KNICKERBOCKER, AN apartment completely furnished for housekeeping; hot and cold water, steam heat, etc. 821 S. HOPE ST. 4

TO LET—TWO FURNISHED OR UNFURnished rooms, light housekeeping if desired; use of 'phone and bath; private family. 356 W. NINTH. 4

TO LET — NICELY FURNISHED SUNNY rooms, absolute cleanliness and reasonable prices. NADINE LAMAR, 796 Central ave. Phone 6710. 4

TO LET—FURNISHED ROOMS, GENTLEmen or housekeeping; select neighborhood; all conveniences. HOME 'PHONE 21926. 131 E. 25TH ST. 4

TO LET — HANDSOMELY FURNISHED rooms in private family; first-class. References exchanged. Address E, box 131, TIMES OFFICE. 5

TO LET—MOUNT VIEW, NICELY FURnished, 2-room suite for housekeeping; single rooms for gentlemen, $6 up. 453 S. HOPE ST. 9

TO LET—IN SMALL PRIVATE FAMILY, sunny, well furnished room, all modern conveniences. 1154 ALVARADO ST. Home 7561. 4

TO LET — 2 NICE, LARGE PARTLY FURnished and one all furnished rooms, cheap. Inquire 429 SAVANNAH ST., Boyle Heights. 4

TO LET—BEAUTIFUL, NEWLY FURNISHed sunny rooms, price reasonable. 547½ S. FREMONT, block above 6th and Figueroa. 4

TO LET — NICE SUNNY FURNISHED rooms. 143 N. FLOWER ST. 4

TO LET—
Furnished Rooms.

TO LET — NICE SUNNY ROOM [illegible] furnished, for 1 or 2 gentlemen [illegible] flat, walking distance. 544 S. HOPE [illegible]

TO LET — NICELY FURNISHED [illegible] housekeeping rooms; suite of 2 [illegible] no objection to children. 845 WALL [illegible]

TO LET — BEAUTIFULLY FURNISHED rooms, single or en suite. 530 W. [illegible]

TO LET—
Unfurnished Rooms.

TO LET—4 CONVENIENT PLEASANT [illegible] furnished housekeeping rooms, also [illegible] $12 per month, water paid. 1030 S. LOS ANGELES.

TO LET — 2 DESIRABLE UNFURNISHED rooms, modern conveniences, good [illegible] with private family. 228½ N. GRAND [illegible]

TO LET—UNFURNISHED ROOMS, [illegible] $4.50 month; adults. 112 E. WASHINGTON [illegible] first house east of Main.

TO LET—2 LARGE UNFURNISHED [illegible] with alcove; housekeeping. 830 W. [illegible]

TO LET—
Flats.

TO LET—
MODERN FLATS—WATER FREE.
$10—3 rooms, 1020 W. Colton.
$10—3 rooms, 204 N. Fremont.
$12—3 rooms, 212 N. Fremont.
$12—3 rooms, 234 S. Figueroa.
$12—5 rooms, 238 S. Figueroa.
$12—5 rooms, 219 N. Figueroa.
$16—5 rooms, 219 N. Figueroa.
$16—5 rooms, 1018 W. First.
$18—3 rooms, 234 S. Figueroa, furnished.
$18—3 rooms, 204 N. Fremont, furnished.
$20—6 rooms, 330 S. Figueroa.
$18—3 rooms, 218 N. Fremont, furnished.
W. T. WIESENDANGER, 221 Laughlin Bldg.

TO LET—UNFURNISHED, ON W. [illegible] BETWEEN RAMPART AND CORONADO [illegible] TWO MODERN FLATS, 4 AND 5 [illegible] EACH, $18 AND $20. APPLY WRIGHT & CALLENDER, 223 S. HILL ST.

TO LET—FLATS.
$16—4-room, new, modern flat, gas, electricity, instantaneous heaters, at 1224½ Santous st.
$30—5 rooms, new, modern, on Main [illegible] in.
$18—5-room modern cottage, Temple [illegible] LEUSCHNER & CO., 707 S. Spring [illegible] 204.

TO LET—HOUSES, COTTAGES, FLATS. ALL PARTS OF CITY. A select list of furnished and unfurnished houses, cottages and flats. To all seeking houses and flats my list [illegible] services are free. Member L.A.R.B. J. A. FARNSWORTH Rental Dept. Rms. 19-20. 206½ S. B[illegible]

TO LET—
$15—5-room, new, modern flat, over [illegible] tral ave.
$30—Choice of 321 and 325 W. Jefferson [illegible] both in elegant repair inside and [illegible] new instantaneous heater; fine lawn, fruit, flowers; water free.
BOWEN & CHAMBERLIN, 440 Douglas [illegible]

TO LET — A BEAUTIFUL SUNNY FLAT, 6 large rooms in fine residential district, in walking distance; there is nothing [illegible] in town for $30. See us today. REALTY TRUST CO., 129 S. Broadway. Phones [illegible] 666, Home Ex. 666.

TO LET—NEWLY FURNISHED 3 AND [illegible] room sunny apartments, close in [illegible] Figueroa. ST. DUNSTAN.

TO LET—5-ROOM FLAT WITH [illegible] close in; all new and modern. 134½ S. FREMONT, $22.50 per month; water paid [illegible] phones Main 3704; Home 7735. W. J. HOLE, 400 Pacific Electric Bldg.

TO LET—FOR $18 YOU CAN RENT [illegible] rooms, housekeeping, gas range [illegible] bath, hot water, in elegant new building [illegible] S. FIGUEROA; 204 N. FREMONT [illegible] TON; 713 CERES AVE.

TO LET—WE HAVE THE MOST [illegible] able flats to let in all parts of the [illegible] all prices. Let us help you find the [illegible] want. HOMESEEKERS' BUREAU CO., [illegible] Broadway.

TO LET — BEAUTIFULLY FURNISHED [illegible] single flat, on W. Ninth st.; this is [illegible] unusual, $35. See us today. REALTY [illegible] CO., 129 S. Broadway. Phones, Main [illegible] Home 666.

TO LET—4-ROOM MODERN FLAT, [illegible] in. 420 E. 3d st., $20 per month. BOWEN & CHAMBERLIN, 440 Douglas Bldg.

TO LET—NEW MISSION FLAT OF [illegible] with every convenience; special rate [illegible] per month to right tenant; party on [illegible] today. 2426 S. GRAND AVE.

TO LET—ONE MODERN 6-ROOM [illegible] E. NINTH ST., close in, within easy walking distance of center of town; $18 per [illegible] TEL. HOME 4939.

TO LET—NICE 5-ROOM SUNNY FLAT, [illegible] modern conveniences, walking distance [illegible] $12, water free. Apply 819 GOLDEN [illegible] near Eighth st.

TO LET—NEW 6-ROOM MODERN [illegible] flat, 420 N. Hill, (vacant April [illegible]) quire M. E. HILLIS, 5 p.m., Times [illegible]

TO LET—2 5-ROOM LOWER FLATS, [illegible] ern, rent $21.50, water paid. 1831 and [illegible] S. FLOWER. Key at 1829 S. FLOWER [illegible]

TO LET — MODERN SUNNY 5-ROOM [illegible] walking distance; pleasant [illegible] summer rates. Inquire 745 S. FIGUEROA.

TO LET—$22, WATER FREE; 6-ROOM modern flat, close in, 817½ Golden ave. [illegible] 8th st. E. C. THORP, 344 S. Hill st.

TO LET—$32.50, THE CENTRALLY located 7-room upper flat, 1306 W. [illegible] Includes water and lawn care.

TO LET — 5-ROOM MODERN FLAT [illegible] per month. 105 N. Fremont ave. [illegible] CHAMBERLIN, 440 Douglas Bldg.

TO LET — $8; 3 ROOMS, HOUSEKEEPING [illegible] gas range, bath, telephone, hot water [illegible] in. 204 N. FREMONT AVE.

TO LET—ELEGANT 5-ROOM FLAT, [illegible] completed, close in; rent $16. 'Phone [illegible] 1100 E. 12TH ST.

TO LET—$10; 3 ROOMS, HOUSEKEEPING, new, fine, sunny, close in. 1020 COLTON ST.

TO LET—5-ROOM FLAT, NO CHILDREN. 1022½ SANTEE ST.

TO LET—6-ROOM MODERN FLAT. [illegible] quire at 724 11TH ST.

TO LET—
Furnished Flats.

TO LET—HOUSES, COTTAGES, FLATS, ALL PARTS OF CITY. A select list of furnished and unfurnished houses, cottages and flats. To all seeking houses and flats my list [illegible] services are free. Member L.A.R.B. J. A. FARNSWORTH, Rental Dept. Rms. 19-20. 206½ S. B[illegible]

TO LET—"THE SANTA BARBARA," [illegible] HOPE ST.; handsomely furnished [illegible] three-room, housekeeping apartments [illegible] airy kitchens; beautiful location and [illegible] telephone in every apartment; five [illegible] walk from Broadway and Fourth.

TO LET — $18 AND UP; ON THE [illegible] new and handsomely furnished 3-room [illegible] keeping apartments, silver and linen [illegible] and bath; elegant grounds and [illegible] outside rooms and sunny. GOLETA APARTMENTS, 1117 W. First st.

TO LET — 3 AND 4-ROOM FLATS [illegible] pletely furnished for housekeeping [illegible] cooking, bath, lawn, flowers, [illegible] sun; southern exposure; neat, clean [illegible] homelike. Adults. 1824A HOPE ST.

TO LET—FOR $18 YOU CAN RENT [illegible] nished complete, 3 rooms, [illegible] bath, gas range, hot water, telephone [illegible] close in. 234 S. FIGUEROA. Also [illegible] FREMONT, $16, unfurnished.

TO LET—APARTMENTS AT THE [illegible] LAND, 846 S. Grand. Elegant front [illegible] 3 rooms with bath; also single rooms [illegible] building, new furniture; strictly modern [illegible]

TO LET—FOUR ROOMS OF A FLAT, [illegible] pletely furnished besides use of parlor [illegible] sewing machine, telephone, bath and [illegible] ern conveniences. 1939½ ESTRELLA AVE.

TO LET—4-ROOM MODERN FLAT, [illegible] pletely furnished, gas range, [illegible] easy walking distance, 1158 W. [illegible] rent $30. E. C. THORP, 344 S. Hill st.

TO LET — NICELY FURNISHED FLAT, [illegible] rooms and bath, absolute cleanliness [illegible] sonable price; also single rooms. [illegible] LAMAR, 796 Central ave. Phone 6710.

TO LET—ONE OF THE PRETTIEST [illegible] tle 4-room flats, completely furnished. [illegible] housekeeping, including piano. [illegible] 15TH ST., just west of Figueroa.

TO LET — HANDSOMELY FURNISHED flat, 2 rooms and bath, also furnished [illegible] floor flat, 4 rooms; would rent permanent [illegible] for 2 months. 1047 W. 17TH.

TO LET—THE ST. REGIS, 237 S. FLOWER, new building newly furnished, housekeeping apartments; also single rooms, walking distance; summer rates.

TO LET—ARTISTIC MISSION FLATS [illegible] or 6 rooms; "just what you want" [illegible] nished or unfurnished. Apply [illegible] 1144½ W. 30TH ST.

TO LET — THE TOURAINE, [illegible] st., furnished suite of 2 living rooms [illegible] rooms, dining-room, buffet kitchen [illegible] yet out city's noise.

TO LET—NEW MODERN FLAT OF [illegible] rooms furnished complete; [illegible] owners at the house. 218 W. 13TH ST. [illegible] Grand ave.

TO LET—5-ROOM, NEWLY FURNISHED flat, porcelain bath, sunny rooms [illegible] in every detail, close in. 139½ S. OLIVE [illegible]

Classified Liners.

TO LET—
Furnished Flats.

TO LET—5 ROOMS, NEW, AT 1118½ SAN Pedro st., rent $25. W. H. OBEAR, 402 O. T. Johnson Bldg., 356 S. Broadway.

TO LET—FURNISHED, $8, PRIVATE FLAT, 3 sunny rooms, flowers. 963 GIRARD. 'Phone East 2163.

TO LET—AN ELEGANT FURNISHED FLAT of 5 rooms, everything new. No. 1212 W. NINTH ST. 6

TO LET—
Rooms and Board.

TO LET—
THE MARION, 935 S. HILL ST. A NEW FAMILY HOTEL WITHIN EASY WALKING DISTANCE OF CENTER OF CITY AND CONVENIENT TO ALL POINTS OF INTEREST. FINEST HOME TABLE. REASONABLE RATES. 7

TO LET—LARGE BEAUTIFULLY FURnished sunny rooms with unexcelled table board in handsome residence; 'phone, verandas, lovely grounds and close in; rooms single or connecting. 1125 S. GRAND AVE. 5

TO LET—COME AND SEE MY WELL-FURnished sunny front rooms, $1.50; light housekeeping privileges; one unfurnished room, $4; German family. 221 S. FIGUEROA, 10 minutes' walk. Board if desired. 4

TO LET—
SOUTHERN FAMILY HOTEL. Newly furnished rooms, first-class board; special rates to couples. 632 WESTLAKE AVE. Near Seventh.

TO LET — LARGE, BEAUTIFULLY FURnished sunny rooms with unexcelled table board in handsome residence; 'phone, verandas, lovely grounds and close in; rooms single or connecting. Call 1125 S. GRAND AVE.

TO LET — COMPLETELY FURNISHED home of 8 large rooms on Florida st.; this is beautifully located within walking distance. See us today. REALTY TRUST CO., 129 S. Broadway. 'Phones Main 666, Home Ex. 666. 4

TO LET—LARGE FRONT ROOM WELL furnished, for couple, in new modern home, best residence locality, use of parlor, phone and bath, first-class home, table, one block from car. 2020 W. 12TH ST. 4

TO LET—A SUITE OF BEAUTIFUL SUNNY south rooms, also single rooms; excellent board, home cooking and private family; all modern conveniences; references exchanged. 2436 S. GRAND AVE. 5

TO LET — BEAUTIFULLY FURNISHED large sunny front room, with excellent board for two, reasonable; piano, furnace heat, all conveniences; references. 1421 W. NINTH ST., corner Whittier. 4

TO LET—DESIRABLE FURNISHED ROOM, with board; private family; all modern conveniences; piano, etc.; middle-aged or business gentleman preferred. 743 S. UNION AVE. Main 5308. 6

TO LET — LARGE, BEAUTIFUL, EASTfront rooms, private veranda, for 2, at $35 per month each; good home cooking; all conveniences. West 4362. 1515 S. GRAND AVE. 4

TO LET—
Rooms and Board.

TO LET — BEAUTIFUL ROOMS, FIRST-class board, large grounds, reasonable rates, at GARVANZA VILLA, S. Main-st. cars for Garvanza or Pasadena via Garvanza direct. 10

TO LET — HANDSOME SUNNY ROOM, suitable for man and wife; also single room, with board; in the very best part of city. 1153 W. SEVENTH. Home 2765. 4

TO LETS — ROOMS AND BOARD, PLEASant front rooms in Westlake district; all modern conveniences. Call or address 1023 BONNIE BRAE ST.

TO LET — LARGE SUNNY PARLORS, SUITable for 4 people, separate beds if desired; also single rooms with or without board. 1055 S. FLOWER ST.

TO LET—3 HANDSOMELY FURNISHED rooms with board to gentlemen only, where there are a few other gentlemen. Call 'PHONE 6287. 5

TO LET—THOSE DESIRING HEALING AND board in scientist's home can obtain same by addressing B, box 171, TIMES OFFICE. 4

TO LET— A FEW GENTLEMEN CAN BE accommodated with room and table board; home cooking. 812 S. HILL ST.

TO LET—FURNISHED FLAT OF 6 ROOMS at 1131 S. FIGUEROA. 'Phone West 2127 or Main 118.

TO LET—ROOMS AND BOARD FOR PRIvate family. West 31; 1177. G. J. WAGONER.

TO LET—
Houses.

TO LET—
NEW 6-ROOM COTTAGE, EVERY CONVENIENCE; 3 MINUTES FROM BROADWAY; ONLY $30 PER MONTH.
F. H. REDPATH, 213 W. FIFTH. WEST 540. 4

TO LET—8-STORY, 7-ROOM HOUSE, 213 E. 33rd, porcelain bath, instantaneous heater, two water closets, five closets, gas stove, with 12 burners, maple flooring, $30 monthly; will lease or sell on very easy terms. For further information apply at 849 W. 35TH, 8 to 10 a.m., or 5 to 8 p.m.

TO LET—$20; 8-ROOM HOUSE, NO. 112 E. 30th st., gas, porcelain bath, grate and mantel, two toilets, water paid; good location for renting rooms.
RICHARDS-ASHBY CO., 430-431 Douglas Bldg.

TO LET—SAVE YOURSELF THE BOTHER of looking at undesirable houses by calling on us. We will help you find the kind of a house you want. HOMESEEKERS' BUREAU CO., 122 S. Broadway.

TO LET—227 S. UNION AVE., CORNER ARnold st., 8-room modern house, large closets, bath, screen porch and yard; rent, including gas for lighting and cooking, $30. TEL. MAIN 3312.

TO LET—1715 NEW ENGLAND, CLOSE TO Washington; modern 6 rooms, west side street, very sunny; 75-foot lot; $25 month; will lease. LEE R. MYERS, 221 Johnson Bldg. 5

TO LET — A LARGE HOUSE OF 9 ROOMS, in Bush st., this is very reasonable for $35. See us today. REALTY TRUST CO., 129 S. Broadway. Phones, Main 666, Home 666. 4

TO LET—6-ROOM MODERN CEMENT COTtage; fine location, $30 a month; water paid; unfurnished. Apply on premises, 1025 W. 29TH, near Union ave. Mrs. W. Young. 5

TO LET — 5 ROOMS, SECOND FLOOR, good house, bath, barn, water, near First and Union; chicken house, yard; 2 or less children; 67. EDWARD FRASER, 230 Copp. 4

TO LET—HOUSE 9 ROOMS, GOOD REPAIR, excellent for boarding-house. 979 BUENA VISTA ST., opposite Baker Iron Works. Owner's telephone, WEST 4732.

TO LET—$14; 4 ROOMS, ½ OF DOUBLE cottage, Ninth st., close in; lawn, fenced, neat place. J. J. PHELPS, 236 Mason Opera-house. Home 'Phone 622. 4

TO LET — 4-ROOM COTTAGE, LONG LOT, room for garden and chickens, on car line; rent $8. Call on or address DR. R. EASTON, Market st., Inglewood. 5

TO LET—6-ROOM COTTAGE AND BATH, 846 S. Hope; Large yard, barn and chicken house, $25; phone 5949 Home, Sunset West 1249, afternoons or evening.

TO LET — 1031 LAKE, 7 ROOMS, EAST front, adjoining Palm Place; location unsurpassed; Westlake district. 315 AMERICAN BANK BLDG.

TO LET—OR LEASE 1 OR 2 YEARS, 8-room modern house, electricity and gas, large corner lot, 44th and Vermont ave. Key at 4307 VERMONT.

TO LET—4-ROOM HOUSE AND PANTRY; big lot for vegetables or chickens. First house across river on EAST 7TH ST. Inquire next house. 9

TO LET—REAR OF 7-ROOM HOUSE, ON corner, 4 rooms and bath; front entrance; adults only; $12. 1830 S. LOS ANGELES ST. 4

TO LET—A FINE 5-ROOM MODERN COTtage in elegant repair, 805 W. Jefferson st. BOWEN & CHAMBERLIN, 440 Douglas.

TO LET—MODERN 6-ROOM COTTAGE, 945 Court Circle, close in, fine location, $25. Call at 118 E. Second. J. J. HUMMEL.

TO LET—NEW, MODERN COTTAGE, LOcated at 1037 Bartlett st.; gas, electric light, etc. See P. J. HUMMEL, 116 E. Second st.

TO LET — NICE COTTAGE, BATH, SUNNY porch, garden block from park and L. A. Railway new car shops. 407 E. 52ND, $12.

TO LET—COTTAGE OF SIX ROOMS, PARTly furnished, $20 to permanent tenants. 1739 Los Angeles st. OWNER, 1036 Hill st. 4

TO LET—GOOD MODERN 6-ROOM COTtage, with cellar and barn; one block from Central ave. 1378 NEWTON ST. 4

TO LET — ½ OF A HOUSE, 4 ROOMS, UNfurnished. Call 211 BOYD ST., between Third and Fourth sts. 4

TO LET — 4-ROOM COTTAGE, CLOSE IN, $12; also 7 rooms for $17.50. MAY REALTY CO., 119 S. Broadway. 6

TO LET—$14, 4-ROOM COTTAGE, GAS, electric lights, bath. 150 N. AVENUE [illegible], Griffin-ave. cars.

TO LET—6-ROOM COTTAGE, WITH BATH, high location. Inquire at 1249 ARNOLD ST.

TO LET—LARGE 6-ROOM MODERN COTtage on Santee st. Inquire 722 E. 14TH.

TO LET — CHEAP, MODERN 5-ROOM COTtage. 418 EUCLID. Both cars; adults only. 5

TO LET—8-ROOM HOUSE, 341 E. 40TH ST., $10 month. Key at 340 S. SPRING ST. 8

TO LET — $12; 3-ROOM HOUSE, PARTLY furnished. 633 S UNION AVE.

TO LET — NICE 5-ROOM HOUSE, 305 N. ANDERSON ST.

TO LET — 7-ROOM HOUSE, CALL 222 S. FREMONT. 5

Classified Liners.

TO LET— Furnished Flats.

TO LET—5 ROOMS, NEW, AT 1128½ SAN Pedro st., rent $25. W. H. OBEAR, 401 O. T. Johnson Bldg., 254 S. Broadway.

TO LET—FURNISHED, $8, PRIVATE FLAT, 2 sunny rooms, flowers. 263 GIRARD. 'Phone East 2163.

TO LET—AN ELEGANT FURNISHED FLAT of 4 rooms, everything new. No. 1312 W. NINTH ST.

TO LET— Rooms and Board.

TO LET— THE MARION, 535 S. HILL ST. A NEW FAMILY HOTEL WITHIN EASY WALKING DISTANCE OF CENTER OF CITY AND CONVENIENT TO ALL POINTS OF INTEREST. FINEST HOME TABLE. REASONABLE RATES.

TO LET—LARGE BEAUTIFULLY FURnished sunny rooms with unexcelled table board in handsome residence; 'phone, verandas, lovely grounds and close in; rooms single or connecting. 1125 S. GRAND AVE.

TO LET—COME AND SEE MY WELL-FURnished sunny front rooms, $1.50; light housekeeping privileges; one unfurnished room, $6; German family. 221 S. FIGUEROA, 10 minutes' walk. Board if desired.

TO LET— SOUTHERN FAMILY HOTEL. Newly furnished rooms, first-class board; special rates to couples. 832 WESTLAKE AVE. Near Seventh.

TO LET — LARGE, BEAUTIFULLY FURnished sunny rooms with unexcelled table board in handsome residence; 'phone, verandas, lovely grounds and close in; rooms single or connecting. Call 1125 S. GRAND AVE.

TO LET — COMPLETELY FURNISHED home of 4 large rooms on Florida st.; this is beautifully located within walking distance. See us today. REALTY TRUST CO., 129 S. Broadway. 'Phones Main 666, Home Ex. 666.

TO LET—LARGE FRONT ROOM WELL furnished, for couple, in new modern home, best residence locality, use of parlor, phone and bath, first-class home, table, one block from car. 2030 W. 12TH ST.

TO LET—A SUITE OF BEAUTIFUL SUNNY south rooms, also single rooms; excellent board, home cooking and private family; all modern conveniences; references exchanged. 220 S. GRAND AVE.

TO LET — BEAUTIFULLY FURNISHED large sunny front room, with excellent board for two, reasonable; piano, furnace heat, all conveniences; references. 1421 W. NINTH ST., corner Whittier.

TO LET—DESIRABLE FURNISHED ROOM, with board; private family; all modern conveniences; piano, etc.; middle-aged or business gentleman preferred. 743 S. UNION AVE.

TO LET — LARGE, BEAUTIFUL, EAST-front rooms, private veranda, for 2, at $25 per month each; good home cooking; all conveniences. West 4362. 1315 S. GRAND AVE.

TO LET— Rooms and Board.

TO LET — BEAUTIFUL ROOMS, FIRST-class board, large grounds, reasonable rates, at GARVANZA VILLA. S. Main-st. cars for Garvanza or Pasadena via Garvanza direct.

TO LET — HANDSOME SUNNY ROOM, suitable for man and wife; also single room, with board; in the very best part of city. 229 W. SEVENTH. Home 3765.

TO LET — ROOMS AND BOARD, PLEASant front rooms in Westlake district; all modern conveniences. Call or address 1032 BONNIE BRAE ST.

TO LET—LARGE SUNNY PARLORS, SUITable for 4 people, separate beds if desired; also single rooms with or without board. 1055 S. FLOWER ST.

TO LET—3 HANDSOMELY FURNISHED rooms with board to gentlemen only, where there are a few other gentlemen. Call 'PHONE 4267.

TO LET—THOSE DESIRING HEALING AND board in scientist's home can obtain same by addressing B, box 171, TIMES OFFICE.

TO LET— A FEW GENTLEMEN CAN BE accommodated with room and table board; home cooking. 812 S. HILL ST.

TO LET—FURNISHED FLAT OF 6 ROOMS at 128 S. FIGUEROA. 'Phone West 2127 or Main 10.

TO LET—ROOMS AND BOARD FOR PRIvate family. West 31; 1177. G. J. WAGON-[illegible]

TO LET— Houses.

TO LET— NEW 4-ROOM COTTAGE, EVERY CONvenience, 5 MINUTES FROM BROADWAY; ONLY $20 PER MONTH. F. H. REDFATH, 213 W. FIFTH.

TO LET—NEW, 7-ROOM HOUSE, [illegible] porcelain bath, instantaneous heater, two gas grates, five closets, gas stove, [illegible] maple flooring, $30 monthly; [illegible] or sell on very easy terms. For [illegible] apply at 849 W. 28TH, [illegible] p.m.

TO LET—$25; 6-ROOM HOUSE, NO. 112 E. [illegible] st., porcelain bath, grate and mantel; [illegible] water paid; good location for [illegible]

RICHARDS-ASHBY CO., 430-431 Douglas Bldg.

TO LET—SAVE YOURSELF THE BOTHER of looking at undesirable houses by calling on us. We will help you find the kind of a house you want. HOMESEEKERS' BUREAU [illegible] S. Broadway.

TO LET—[illegible] S. UNION AVE., CORNER AR-[illegible], 6-room modern house, large closets, [illegible] porch and yard; rent, including [illegible] for lighting and cooking, $30. TEL. [illegible]

TO LET—[illegible] NEW ENGLAND, CLOSE TO Washington; modern 6 rooms, west side [illegible] sunny; 75-foot lot; $25 month; [illegible] LEE R. MYERS, 221 Johnson [illegible]

TO LET — A LARGE HOUSE OF 9 ROOMS, [illegible] st., this is very reasonable for $35. See us today. REALTY TRUST CO., 129 S. Broadway. Phones Main 666, Home 666.

TO LET—6-ROOM MODERN CEMENT COTtage; fine location, $40 a month; water paid; [illegible] Apply on premises, 1035 W. 29TH, [illegible] Union ave. Mrs. W. Young.

TO LET — 5 ROOMS, SECOND FLOOR, good house, bath, barn, water, near First and [illegible]; chicken house, yard; 2 or less children; E. EDWARD FRASER, 230 Copp.

TO LET—HOUSE 9 ROOMS, GOOD REPAIR, excellent for boarding-house. 979 BUENA VISTA ST., opposite Baker Iron Works. Owner's telephone, WEST 4733.

TO LET—$16; 4 ROOMS, ½ OF DOUBLE cottage, Ninth st., close in; lawn, fenced, [illegible] place. J. J. PHELPS, 216 Mason Opera-house. 'Phone 612.

TO LET — 4-ROOM COTTAGE, LONG LOT, room for garden and chickens, on car line; [illegible] Call on or address DR. R. EASTON, [illegible] st., Inglewood.

TO LET—6-ROOM COTTAGE AND BATH, $46 [illegible] Hope; Large yard, barn and chicken [illegible] phone 1949 Home, Sunset West 1249, [illegible] or evening.

TO LET — 1021 LAKE, 7 ROOMS, EAST front, adjoining Palm Place; location unsurpassed; Westlake district. 315 AMERICAN BANK BLDG.

TO LET—OR LEASE 1 OR 2 YEARS, 5-room, modern house, electricity and gas, [illegible] corner lot, 48th and Vermont ave. Key [illegible] VERMONT.

TO LET—4-ROOM HOUSE AND PANTRY; [illegible] lot for vegetables or chickens. First [illegible] from river on EAST 7TH ST. Inquire [illegible]

TO LET—REAR OF 7-ROOM HOUSE, ON [illegible], 4 rooms and bath; front entrance; [illegible] only; $13. 1630 S. LOS ANGELES ST.

TO LET—A FINE 5-ROOM MODERN COTtage, in elegant repair. 935 W. Jefferson st. [illegible] & CHAMBERLIN, 440 Douglas.

TO LET—MODERN 6-ROOM COTTAGE, $25; [illegible] Circle, close in, fine location. [illegible] E. Second. J. J. HUMMEL.

TO LET—NEW, MODERN COTTAGE, LO-[illegible] 1907 Bartlett st.; gas, electric light, [illegible] J. J. HUMMEL, 116 E. Second st.

TO LET — NICE COTTAGE, BATH, SUNNY [illegible], garden block from park and L. A. [illegible] new car shops. 407 E. 52ND, $12.

TO LET—COTTAGE OF SIX ROOMS, PARTly furnished, $20 to permanent tenants. 1728 [illegible] Angeles st. OWNER, 1036 Hill st.

TO LET—GOOD MODERN 5-ROOM COTtage, with cellar and barn; one block from [illegible] ave. 2378 NEWTON ST.

TO LET — ½ OF A HOUSE, 4 ROOMS, UNfurnished. Call 311 BOYD ST., between [illegible] and Fourth sts.

TO LET—4-ROOM COTTAGE, CLOSE IN, [illegible] also 7 rooms for $17.50. MAY REALTY [illegible] Broadway.

TO LET—[illegible] 4-ROOM COTTAGE, GAS, electric lights, bath. 150 N. AVENUE [illegible]

TO LET—5-ROOM COTTAGE, WITH BATH, [illegible] Inquire at 1249 ARNOLD ST.

TO LET—LARGE 6-ROOM MODERN COTtage [illegible] Inquire 722 E. 14TH.

TO LET — CHEAP, MODERN 5-ROOM COTtage [illegible] EUCLID. Both cars; adults only.

TO LET—5-ROOM HOUSE, 341 E. 40TH ST., [illegible] Key at 340 S. SPRING ST.

TO LET — [illegible] 3-ROOM HOUSE, PARTLY [illegible] S. UNION AVE.

TO LET — NICE 5-ROOM HOUSE, 206 N. [illegible] ST.

TO LET — 5-ROOM HOUSE, CALL 352 S. [illegible]

TO LET— Houses.

TO LET—BY THE REALTY TRUST COMPANY OF LOS ANGELES. Phones Main 666; Ex. 666. 129 S. Broadway.
FOR RENT—5-room cottage in a desirable location, southeast; on a corner lot and very cheap at $22.50 per month.
FOR RENT—A very pretty new bungalow of 6 rooms on Girard st. near Bonnie Brae; something fine for $25. See us at once.
FOR RENT—A very fine two-story residence of 7 rooms on Lake st. This is a bargain at $35.
FOR RENT—Fine cottage of five rooms at 17th and Union, $25.
FOR RENT—Fine house of 10 rooms on west side; fine location and a bargain at $65 per month.
THE REALTY TRUST COMPANY OF LOS ANGELES. Phones—Main 666; Ex. 666. 129 S. Broadway.

TO LET—HOUSES, FLATS AND COTTAGES IN ALL PARTS OF THE CITY. IF YOU WISH TO RENT, CALL AT OUR OFFICE AND LOOK OVER THE LISTS OF A RENTAL FIRM.

OWNERS OF PROPERTY, LIST YOUR RENTALS WITH US. WE CAN RENT WHAT YOU HAVE. MANSFIELD RENTAL CO., 605 GRANT BLDG. HOME 2172. MAIN 2567. L.A.R.B.

TO LET— JONES & RYDER LAND CO., Rental Department.
We can furnish you with a desirable list of houses and flats in all parts of the city. If you are looking for a home, get our list.
JONES & RYDER LAND CO., Ground floor. 218 West Third st.

TO LET— 2-story, 10-room residence, 1531 Carroll ave., first-class condition, lot 100x150 ft.; good barn, fine lawn, plenty of fruit trees; one of the finest and highest locations in the city; fine view of mountains and ocean; only 1-2 of a block from Angeleno Heights cars. Rent $40 per month. Will put in new shades all through house.
ERKENBRECHER SYNDICATE (Ltd.) Members L. A. Realty Board, 304 Braly Bldg., 4th and Spring sts.

TO LET—HOUSES, COTTAGES, FLATS—ALL PARTS OF CITY. A select list of furnished and unfurnished houses, cottages and flats. To all seeking houses and flats my lists and services are free. Member L.A.R.B. J. A. FARNSWORTH, Rental Dept., 206½ S. B'dway, rooms 19-20.

TO LET—$25; NEW 4-ROOM COTTAGE, N.E. corner St. Louis and Sheridan st.; or will sell for $1500; terms $25 cash and $25 month. ALLISON BARLOW, 217 S. Broadway, room 126.

TO LET— Furnished Houses.

TO LET—HOUSES, FLATS, APARTMENTS, FURNISHED AND UNFURNISHED. COME DIRECT TO A RENTAL FIRM. GET LOCATED WITH LEAST TROUBLE AND DELAY. CHOICE LIST OF HOUSES ALSO FOR SALE. LISTS AND INFORMATION FREE. WRIGHT & CALLENDER, MANAGERS OF RENTAL PROPERTY, 323 SOUTH HILL ST. (WRIGHT & CALLENDER BLDG.)

TO LET—HOUSES, COTTAGES, FLATS—ALL PARTS OF CITY. A select list of furnished and unfurnished houses, cottages and flats. To all seeking houses and flats my lists and services are free. Member L.A.R.B. J. A. FARNSWORTH, Rental Dept., 206½ S. B'dway, rooms 19-20.

TO LET—COMPLETELY FURNISHED, 1256 W. 29th st., cor. of Orchard, 5 rooms and barn. A nice home in best neighborhood; rent $65; adults only. Call afternoons or phone 3231.

TO LET—A COMPLETELY FURNISHED 5-room cottage, with bath and all modern improvements; plenty of ground with trees and flowers; close in; rent $33.50 per month; will lease with privilege of purchasing if so desired. Inquire at 158 TEMPLE ST.

TO LET—10-ROOM FURNISHED HOUSE, best location in city for boarding-house; 7 large, elegantly furnished bedrooms, all taken to reliable party only and not less than 6 months; renting on account of illness. 1[illegible] S. HILL ST.

TO LET — OWNER GOING EAST DESIRES reliable family, no children, to care for place in southwestern part of city, during summer months; 2-story house, barn, yard, flowers, etc.; very cheap rent to right party. Address E, box 112, TIMES OFFICE.

TO LET — A NEW, WELL FURNISHED house of 9 rooms in a most desirable neighborhood, southwest; modern improvements; lawns, flowers and shrubbery; everything sweet, clean and in order. F. W. FLINT, JR., 306 O. T. Johnson Bldg.

TO LET — IDEAL HOME FOR INVALID; beautiful surroundings; handsome location; good board and rooms; reasonable. 2418 MANITOU AVE. Tel. East 1903. Take Downey ave. car, get off at Daly st.

TO LET—FURNISHED, ATTRACTIVE SIX-room cottage, every convenience, for six months, to adults; references exchanged. Call 1331 W. 30TH ST. Tel. 22004, before 9, mornings.

TO LET—NICELY FURNISHED, 5 ROOMS, everything complete for housekeeping, piano, gas range and grate, instantaneous heater, no small children. 1806 S. HILL.

TO LET — FURNISHED HOUSE, 7 LARGE rooms, gas range, porcelain bath, electricity, piano, clean, sunny; cosy, complete. Grand ave. car. 342 W. 22ND ST.

TO LET—9-ROOM HOUSE COMPLETELY furnished. 401 W. 23D, between Grand and Figueroa, for 6 months or 1 year; possession given immediately.

TO LET — FULL FURNISHED 10-ROOM house, 1 block from Westlake Park for 7 months from April 17th. 602 CARONDELET ST.

TO LET—AT 415 W. 22ND ST., A HANDsome cottage with 4 rooms and bath; newly and completely furnished; key at 417, next door.

TO LET—5-ROOM COTTAGE, FURNISHED, including barn. 622 N. Hill st. MAY REALTY CO., 130 S. Broadway.

TO LET—FINE LARGE COTTAGE, 3 BEDrooms, stable, etc.; finest location, S.W. 1023 W. 30TH, University car.

TO LET—MODERN FURNISHED 5-ROOM house, lawn, barn, back yard, southwest. Phone Main 4152.

TO LET—11-ROOM HOUSE, FURNISHED, large grounds, trees, flowers. 201 N. EAST-LAKE AVE.

TO LET — 11-ROOM HOUSE, FURNISHED, large grounds, trees, flowers. 201 N. EAST-LAKE AVE.

TO LET—5-ROOM FURNISHED COTTAGE, $17. 1462 DONABEL, between Newton and 15th.

TO LET — FURNISHED COTTAGE, FIVE rooms. 1029 W. 29TH ST. W. 3283.

TO LET—VERY LARGE 3-ROOM HOUSE; adults. 1295 W. 39TH.

TO LET— Stores, Offices, Lodging-houses.

TO LET—OFFICES FOR RENT. GROUND-floor offices for rent, on S. Broadway. The finest in the city, furnished or unfurnished. Telephone service, both 'phones; lights and janitor service free. Only responsible parties need apply. Address C, box 99, TIMES OFFICE.

TO LET—DESK ROOM. —$15— Ground floor at good location for business. Room for two desks. 315 W. FOURTH ST.

TO LET—DESK ROOM; VERY DESIRABLE desk room on the ground floor of 424 S. HILL ST., for rent real estate or similar purposes, on very favorable terms, including light and janitor service. Apply on premises.

TO LET—$30, LARGE STORE, 16x64 TO ALley. 1116 E. Seventh, corner Kohler. $18—232 S. Figueroa. WISENDANGER, 221 Laughlin Bldg.

TO LET — WITH LEASE, ELEGANTLY furnished transient house on New High st. Big money maker; best location in the city. 231 NEW HIGH.

TO LET—22½x450, NEW STORE, 1118 SAN Pedro st., with large lot in rear; rent $25. W. H. OBEAR, 401-402 O. T. Johnson Bldg., 256 S. Broadway.

TO LET—20x100 FEET ON WEST SIDE OF Spring st. between Third and Fourth sts. Call at 241 E. SECOND ST. 'Phones Home 1625; Main 1310.

TO LET—TWO LARGE FURNISHED CONnecting offices; except desk room; telephone, typewriter, good light; $20 a month. 415 COPP BLDG.

TO LET—A DOCTOR'S OFFICE WITH 2 other physicians, in first-class rooms; typewriter, 'phone, etc. Call at 215 GRANT BLDG.

TO LET—STORE BUILDING WITH FOUR living-rooms, good place for business, $10 per month. Call 2621 TEMPLE ST. Red 2456.

TO LET — ONLY 2 STORES VACANT OF 7 at new corner building, Pico and Flower; low rents. Apply MARSHUTZ, 123 S. Spring.

TO LET — PARTITIONED-OFF DOUBLE store, facing both 4th and Spring streets; best corner in Los Angeles. E. MEHESY, JR.

TO LET—LARGE BASEMENT, WELL Lighted; next to alley; in business district. F. C. NEWITT, 214 West First.

TO LET—$25; LARGE STORE ROOM, CORner 7th and Ceres ave. LEE A. M'CONNELL & CO., 145 S. Broadway.

TO LET—HALF STORE AT 254 S. BROADway. Apply to LA TOUCHE, the Hatter, 254 S. Broadway.

TO LET— Stores, Offices, Lodging-houses.

TO LET— Offices on Hill st., very desirable for business requiring the patronage of ladies, as the first floor is occupied by importers of ladies' fine gowns.
44-room apartment-house, very close in; modern throughout; only $5 per room.
30 rooms near Central Park, 2-year lease at a reasonable figure.
100 new rooms with running water and private baths, in heart of the city; at a very low rental.
DEL VALLE & FREEMAN. Successors to Real Estate Department, THOMAS BROS. & METCALF. 514-516 Grant Bldg., 4th and Broadway.

TO LET— BROADWAY—BROADWAY. MOST PROMINENT CORNER ON THIS STREET. REASONABLE RENT. LEASE. THIS REQUIRES QUICK ACTION; NOTHING ELSE TO BE HAD SO DESIRABLE. WRIGHT & CALLENDER, 319-323 S. HILL STREET.

TO LET— STORES, OFFICES AND WAREHOUSES. COME DIRECT TO A RENTAL FIRM. WRIGHT & CALLENDER, 323 S. HILL STREET.

TO LET— —A SNAP— Two fine stores at $75 each; also large front office in Mercantile Place on Spring or Broadway, between 5th and 6th sts. C. WESLEY ROBERTS. Home 4534. 203 Mercantile Place.

TO LET—HALLS— Masonic Hall, 431 S. Hill st., seating capacity 320, recently improved and remodeled, and Emerson Hall, 434 S. Hill, seating capacity 150, are for rent on very desirable terms. Apply at office of the LOS ANGELES FELLOWSHIP, 434 S. Hill st.

TO LET—FRONT PART OF STORE. 217 W. FIRST.

TO LET— Miscellaneous.

TO LET—FOR A TERM OF YEARS, FOR business purposes, two good lots on Rose st. near First st.; would build moderately for a good tenant. FARWELL, 301 N. SOTO. Tel. Sunset Boyle 598.

TO LET—GOOD SEWING MACHINES, ALL makes; expert repairing. ARCADE CO., 606 S. Broadway. 'Phones Main 4617; Home 2294.

FOR SALE— Houses.

FOR SALE—$2300; A SNAP, CENTRAL AVE. Pretty close-in 4-room house, lot 150-foot deep to alley; a bargain; terms. WATSON, 322 Trust Bldg. Phone 2790.

FOR SALE—IN HIGHLAND PARK, $1900 FOR a new 5-room cottage, lot 50x170, $1000 cash. J. C. FLOYD, Member L. A. Realty Board, 205-6 Mason Operahouse.

FOR SALE—$2500; MODERN 5-ROOM BUNgalow, something new and artistic; lot 50x165; cor. Edgeware road and Douglas st., Angeleno Heights. Go and see it today. Don't miss it. It's a beauty, then see DILLINGHAM, 315 West Second st.

FOR SALE — BEAUTIFUL 11-ROOM RESIdence, S. Alvarado st.; decorated ceilings, hardwood floors, large halls, double parlors, den, library, 5 bedrooms, large lot; quick sale, $16,000. W. L. ELDER, 604 Bryson Bldg. Home 363.

FOR SALE—A SNAP; $3500; 9-ROOM DWELLing, Angeleno Heights; stylish neighborhood; gas, electricity, furnace, oak floors, everything first-class; terms to suit; cottages for sale. E. R. BOHAN, sole agent, 316 Laughlin Bldg.

FOR SALE—S.W. BARGAINS— $1700 to $2500; easy terms; new, modern. Cottages, best locations; large lots. $2500—New, modern 6-room cottage. See COLE & CO., Washington and Vermont ave.

FOR SALE — 5-ROOM MODERN, ALL TINTed rooms, porcelain bath, toilet, beautiful flowers and lawn; one of the finest views in Los Angeles; only block from Pico street car. Price only $2200. HOLT, 123 S. Broadway.

FOR SALE—SOME CHOICE BARGAINS IN cottages in good locations; small cash payment; balance easy; or will build to suit; have some snaps in lots; don't fail to see us. J. J. PHELPS, 216 Mason Operahouse.

FOR SALE—FINE CORNER 50x150 LOCATed corner Washington st. and Union ave., partly improved, present income $80 per mo. Still room on corner for additional building. Apply to OWNER, 1912 S. Union ave.

FOR SALE — NEW, MODERN 6-ROOM house on West 26th st., near West Adams Heights and "Log Cabin;" price $3200; $200 cash, $30 per month and interest at 7 per cent. CHAS. S. MANN, 315 W. 4th st.

FOR SALE—NEW, 5 ROOMS AND BATH, just completed, good lot; price $1700; $200 cash. We also have other bargains. PADELFORD & GORDON, Odd Fellows' Blk., 2672 W. Pico st. Both phones.

FOR SALE—A VERY ARTISTIC, NEWLY-built, 6-room cottage, strictly up-to-date; polished hardwood floors; large sunny rooms; will sell at great bargain. Owner, 1720 VERMONT AVE. West 5161.

FOR SALE— 8-room house, walking distance near 8th and Figueroa; this home will be sold at a bargain. Call at 534 S. FIGUEROA.

FOR SALE—NEW, MODERN 5-ROOM COTtage, West Washington-st. car takes you in front of the door; easy terms; very small payment down and $25 a month. Tel. West 5027. SONNENBERG.

FOR SALE—$2000 WILL BUY 7-ROOM COTtage on lot 50x165, with large barn, etc.; street number, 207 N. Beaudry ave. Easy terms. Apply to A. L. BEST, room 74, Temple Block. Tel. Home 1209.

FOR SALE—NEW MODERN 6-ROOM COTtage, large lot, clean side of street, convenient to 3 car lines; all street work done, including sewer. See it today. 516 E. JEFFERSON. Terms.

FOR SALE—BUNGALOW STYLE, 5 ROOMS, $100 down; rental payments. Temple, Alvarado, Adams, 25th and Court sts. BUILDER, 209 Copp Bldg., and 315 Alvarado and Temple sts.

FOR SALE—HERE'S A SNAP! MODERN 2-story house on Arapahoe st. It is well worth $3600; price this week $3300; terms if desired. WATSON, 322 Trust Bldg. Phone 2790.

FOR SALE—SNAP AT $2500; NEW AND modern 6-room house, West 24th near Vermont; easy terms. S. H. KROFF, 422 Chamber Commerce Bldg.

FOR SALE—$4700—A MODERN 9-ROOM residence, Westlake district. A fine bargain. $2700 down, balance can run. M'KOON & METCALF, 218 S. Broadway, room 220.

FOR SALE—BY OWNER, 8-ROOM COTtage, has electric lights, gas, tinted walls, cove ceilings, porcelain bath, screen porch, and barn, for a bargain. 521 E. 32ND ST.

FOR SALE—MODERN 7-ROOM HOUSE block from Adams and Hoover, high class improvements surrounding; must sell; $4000; worth $5000. R. D. LIST, 312 Tajo Bldg.

FOR SALE—1710 MAGNOLIA AVE., FINE large 6-room cottage, modern and up-to-date, lawn, flowers, walks, fence, etc. Will arrange terms. Owner, 202 GRANT BLDG.

FOR SALE — FEW THOUSAND SHARES Blue Ridge stock. Make best offer in first letter or no attention will be given letter. Address E, box 175, TIMES OFFICE.

FOR SALE — PROMINENT BANK WISHES to sell at cost, modern homes, whose owners failed to finish payments. Address F, box 146, TIMES OFFICE.

FOR SALE—OR EXCHANGE, HANDSOME, new, modern, 9-room residence, every convenience; 100-foot lot; Pasadena ave. Address OWNER, 372 S. LOS ANGELES ST.

FOR SALE — ON 43RD ST., ½ BLOCK WEST of S. Park ave., a beautiful 7-room, 1½-story frame house, worth $2700; will take $2500 if sold soon. OWNER, 430 E. 43RD ST.

FOR SALE—MODERN 9-ROOM HOUSE ON Hobart Blvd., near Adams st.; price $4000; $500 cash, balance monthly. CHAS. S. MANN, 315 W. 4th st.

FOR SALE—SNAP ON 37TH ST, WITHIN 150 feet of Central ave., 3 lots, alley two sides. If sold at once, $1275. Owner, 1327 E. 21ST. West 4758.

FOR SALE — CHEAP, 5-ROOM NEW COTtage, Highland Park, all improvements; modern; make offer. Address F, box 173, TIMES OFFICE.

FOR SALE — 5-ROOM COTTAGE, MODERN, good size lot, well located. Call and examine. 2820 N. GRIFFIN AVE. Take Griffin ave. car.

FOR SALE—FOUR 6-ROOM BUNGALOWS, just finished, all modern, fine location; 3 car lines, terms. 1516-1530 W. 22ND. Owner.

FOR SALE—MOVE RIGHT IN; PAY $20 down, $20 monthly, including interest. Apply 315 ALVARADO AND TEMPLE STS.

FOR SALE—$1675 BUYS A STRICTLY MODern up-to-date 5-room cottage, close in, easy terms. HOME 325.

FOR SALE—A 6-ROOM HOUSE, NO. 1502 Millard ave.; to be removed. Apply to MR. STOLL, 224 S. Spring st.

FOR SALE — $2650; MODERN COTTAGE, high location; would consider lot. 362 S. BONNIE BRAE ST.

FOR SALE—COTTAGES AND BUNGALOWS built complete. HARDY BROS., 206 Douglas Bldg.

FOR SALE— Houses.

FOR SALE— MAGNIFICENT WESTLAKE HOME. PRICED AT $18,000.

The man who built this place had ideas of what a perfect home should be. He carried out these ideas regardless of price. The result is a home perfect in arrangement, complete to the latest detail, elegant in finish and decoration, and every material used the best money could buy. In the very heart of the beautiful Westlake section. You might say it is the cream of all the choice locations for homes in this city. A very fine corner on Ninth st. The house is built of stone, brick and cement and contains 11 large rooms. You first enter a very fine reception hall. There is a large handsome parlor, a very large attractive living-room, a den that is ideal in every way. The dining-room is one of the most attractive rooms in the house. It has a large massive buffet. The kitchen is certainly a model for modern culinary conveniences. There is a butler's pantry and china closets. Downstairs there is also a servant's bathroom, good big porches and a splendid laundry. The woodwork in this mansion is the very handsomest select quarter-sawed oak that could be bought. The grain of the wood throughout the house is perfectly beautiful. It is finished in as fine a piano finish as was ever put on a piano. One really has to see this to appreciate the beauty of it. Windows are of plate glass; there are 7 handsome mantels. The combination gas and electric fixtures are of a very handsome pattern. The stairway to the second story is broad and very artistic; large landings and magnificent art window. Four good big bedrooms. Windows everywhere to cast the sun; abundance of closet room. One suite consists of bedroom, dressing-room and bath. The main bathroom is connected with two of the other bedrooms, making three baths in all. Good big servant's room. The third floor is as complete and handsome as the other two floors. It contains a ballroom large enough for 40 people, large alcoves for card tables and piano, handsomely finished. Fine large basement and the house is fitted with the very best furnace. The automobile house in the rear is built of cement to match the house. One of the rooms is finely finished for a billiard-room, and is connected with the house by an enclosed bridge. We do not know of anything that could be put in this house to make it more perfect than it is. Good big lot 62x152 feet, improvements all very fine. Seldom is a house of this character offered for sale, but certain circumstances make it necessary for the owner to dispose of this handsome home at once. Instead of raising the price to correspond with the price of property in this vicinity, he has lowered it, and will sell it for only $18,000 simply because he wishes to sell it at once. Needless to tell anyone that this is a proposition that cannot be equaled in the city today for anyone who wants something very fine in a residence.

ALTHOUSE BROS., 234 Laughlin Bldg., 315 S. Broadway. Main 263; Home Ex. 263.

FOR SALE— —HOMES OF ELEGANCE— OUR DESIGNS FOR HOMES OF ELEGANCE AND STYLE ARE UNEQUALED. WE INVITE YOUR INSPECTION. OUR PLANS WILL SURELY INTEREST YOU, AND IT IS A PLEASURE TO SHOW THEM, AND EXPLAIN ALL DETAILS SO THAT YOU WILL UNDERSTAND WHY OUR HOMES ARE MODELS OF CONVENIENCE AND ELEGANCE.
R. N. LAMBERTH & CO., GENERAL BUILDING CONTRACTORS, SUITE 414 BRALY BLDG. 'PHONES HOME 2829. MAIN 2223.

FOR SALE— "NO MISREPRESENTATION." ATTRACTIVE BUNGALOW.

$4000—We offer an 8-room, 1½-story, new bungalow; the workmanship in the construction and finish of this bungalow we know to be the very best that can be put in a building, and we lay particular emphasis on this feature of this bungalow; the inside arrangement is one of the very latest designs and embraces many oddities which add to its attractiveness; there is an extravagant mantel and grate and a handsome hand-carved buffet; the downstairs arrangement also includes a music-room and den; there are three bedrooms upstairs; woodwork finished in white enamel throughout; the bathroom is also a charming feature of the bungalow; lot 50x158; barn; situated in a very desirable section of the southwest; we offer the property at this price which does not include a contractor's profit and which is the actual cost of the property to the owner; accessible to two car lines.

THE ROBERT MITCHELL CO., Both 'Phones 2221. 508 S. Broadway. L.A.R.B. "NO MISREPRESENTATION."

FOR SALE— HANDSOME MISSION HOME. 873 S. BONNIE BRAE ST.

This beautiful mission residence is located in the Westlake district. There are 9 fine rooms; entire first floor has double hardwood floors; floors on second story all rock maple including all closets and bath. Art and plate-glass windows. Drawing-room is in white with hand-carved mantel; library, hall and dining-room finished in Flemish oak. Library has old gold brick mantel extending to ceiling; dining-room is paneled and has beamed ceiling with wide frieze. All treads on stairway are solid oak, also the front door entrance. There is a very fine large pantry with every modern convenience, glass doors, shelves, cupboards, drawers, etc. Kitchen is entirely up-to-date and has best of nickel plumbing. There are 5 very fine sunny bedrooms all finished in white enamel, pretty window seats, lavatories and every convenience. This residence has a very handsome granite retaining wall,

Members L. A. Realty Board, ALTHOUSE BROS., 234 Laughlin Bldg., 315 S. Broadway. Main 263; Home Ex. 263.

FOR SALE— WELL-BUILT COTTAGE. —$3000—

This finest of cottages is located just off of Adams st. on lot 50x133 feet to alley; lot faces east. The floors are of the very best grade of quarter-sawed oak, laid upon surfaced tongue and grooved flooring. The dining-room is paneled and beamed, and has an artistic built-in sideboard and antique mantel; this room is handsomely finished in antique oak; living-room has plenty of large windows, and has elegant mission mantel; elegant electric fixtures throughout; good kitchen, pantries, cooling closet and fine large screen porch; plumbing is of the very best and full nickel. The bedrooms are all well arranged, and beautifully finished in white enamel. Fine barn on rear of lot. This house is completeness itself and the architecture is exceedingly attractive. This is your opportunity to secure a distinctly modern and delightful home at a very low price.

ALTHOUSE BROS., Members Los Angeles Realty Board, 234 Laughlin Bldg., 315 S. Broadway.

FOR SALE— BEAUTIFUL MODERN HOME.

This is an exceedingly well-built residence located at 1032 Alvarado st. on a large lot 60x150 feet to alley. There are 10 fine rooms, handsome oak entrance, quarter-sawed oak floors downstairs, beautiful large hall; living-room and dining-room finished in antique oak, with beamed ceilings; elegant plate-glass windows upstairs and down; exquisite drawing-room with fine large mantel; large well arranged kitchen and two pantries finished in cedar. The second floor has large airy bedrooms with plenty of closets and linen closets, rock maple floors. Large bathroom with the very best of modern plumbing; 3 lavatories. Fine large billiard-room on third floor; also card room; very expensive lighting fixtures throughout. This residence is very modern and up-to-date in every respect, and will make a cosy home for you.

Members Los Angeles Realty Board, ALTHOUSE BROS., 234 Laughlin Bldg., 315 S. Broadway. Main 263; Home Ex. 263.

FOR SALE—HOUSES— WE CAN BUILD A 7-ROOM COTTAGE NEAR PASADENA AVE. AND SYCAMORE GROVE. $2500— —$2500. $500 CASH; BALANCE TO SUIT. YOU CAN BUY A HOME TO SUIT YOU AND SAVE RENT.
MECHANICS' REAL ESTATE AND INVESTMENT CO., 218 MASON BLDG. TEL. HOME 2421. MAIN 2127.

FOR SALE— Houses.

FOR SALE— ARE YOU PAYING RENT BECAUSE YOU CANNOT BUY OUR OWN HOME? If so, let us explain our easy payment plan of building houses on the installment plan, equal to rent, as well as for cash. $900 will build you a 5-room cottage, lath and plastered and ready to move into.
$1800 will build a story and half 6-room bungalow with everything complete, with polished floors, leaded glass in china closet, best class plumbing, mantel, fixtures and sidewalks.
$1400 will build you a 5-room bungalow with everything complete with leaded glass in china closet, mantel, fixtures, first-class plumbing, polished floors and bookcases where wanted, cooling closet, sidewalks, everything that makes it homelike.
We have a large number of plans to select from and if not got what you want we will draw one for you. We furnish the plans and specifications free. For further information call at our office.
PHONES— CALIFORNIA BUILDING CO., Main 8396. G. W. Duncan, Gen. Mgr. Home 6636. 633 Mason Bldg. Cor. 4th and Broadway. Entrance on 4th st.

FOR SALE— WRIGHT & CALLENDER, 319-323 S. HILL ST.
$2500— —$2500
A SPLENDID BIG DOUBLE HOUSE, FIVE ROOMS EACH, IN GOOD CONDITION, WELL LOCATED, ON ONE OF THE BEST STREETS IN EAST LOS ANGELES. THE HOUSE RENTS WELL, PAYING 12 PER CENT. INTEREST. THE LOT IS LARGE, 64x119; EAST FRONT. IT'S CHEAP.
WRIGHT & CALLENDER, 319-323 S. HILL ST.

FOR SALE— BUNGALOW. SIX ROOMS. WEST ADAMS HEIGHTS TRACT.
Bungalow of six rooms, brand new and a beauty; cobblestone pillars to large porch, hall has beamed ceilings, living-room and dining-room paneled, cove ceilings and mission oak finish, large pressed-brick mantel and built-in bookcases in living-room, elegant buffet in mission style, all floors of polished oak, except kitchen, which is of maple; bedrooms and back hall finished in white enamel; artistic lighting fixtures; enamel laundry tubs; large lot 45x130; price $3900; easy terms if desired.
JONES & RYDER LAND CO., Ground floor, 218 W. Third st.

FOR SALE— WRIGHT & CALLENDER, 319-323 S. HILL ST. —$1800—
WE HAVE A BARGAIN IN A 5-ROOM COTTAGE IN EAST LOS ANGELES, ON HIGH GROUND; EAST FRONT; NEAR 2 CAR LINES; FINE LOT 45x118.
WRIGHT & CALLENDER, 319-323 S. HILL ST.

FOR SALE— INGRAHAM ST., NEAR LUCAS. NINE-ROOM RESIDENCE, $10,000.
The owner of this beautiful residence is a non-resident and a reasonable offer will be entertained. The house is modern in every respect, newly painted and decorated, fine lawn, exceptionally large palms, good barn, driveway at side. Four upstairs bedrooms, plenty of closets. Has a 65-foot frontage. Can be had furnished or unfurnished.
JONES & RYDER LAND CO., Ground floor, 218 W. Third st.

FOR SALE— A BEAUTIFUL HOME. $6250. Only One-half Block from Westlake Park.
A modern, high-class house, splendidly finished and decorated complete in all its appointments. Has two stories, seven rooms and cellar. Has large porch, lawn and shade trees. Was built by the owner for a home, but now unoccupied and photograph can be seen at our office.
JONES & RYDER LAND CO., Ground Floor. 218 W. Third st.

FOR SALE— NEW BUNGALOW. FIVE ROOMS. $2900. $300 CASH.
This cottage is splendidly situated on an elevation between two car lines; has a large lot to an alley, and all modern improvements. Has been built but a year, and is in perfect condition; nice lawn, cement walks and curbing, etc.
JONES & RYDER LAND CO., Ground Floor. 218 West Third st.

FOR SALE—FOUR BARGAINS—
$3850—A fine 2-story, 7-room house on West 12th, close in, large lot, fine lawn and side drive.
$2500—A nice 4-room cottage, fully furnished, on a Bonnie Brae-st. corner; lot 120x160.
$1800—A 7-room house furnished and in fine condition, bath, toilet, etc.; on hill and walking distance.
$3300—Bonnie Brae st., near Westlake Park; modern cottage completely furnished; corner lot, 50x125; terms.
CARDWELL & TRUBY, 519 Grant Bldg. 4th and Broadway. Home 7373. Main 4178.

FOR SALE— R. C. HUNT & CO., Real Estate, 2000 SAN PEDRO ST. Sunset South 79. Home 22585.
$1800—3-room house and good barn on lot.
$1800—3-room house and good barn on lot 50x130, on a very fine street.
$3000—The best 6-room new modern cottage in this part of city; an absolutely good bargain.
$5500—7-room house, modern, on a beautiful corner, highly improved, with lawn, palms, flowers and fruit trees.

FOR SALE— MODERN BUNGALOW. 1137 WEST TWENTY-NINTH ST.
One of the most attractive bungalows in the city; large lot 60x150; south exposure; 3 doors from University car; elegant residence neighborhood; price $5300; only $1500 cash needed; balance easy payments; a rare bargain that will sell at once.
THE REALTY TRUST COMPANY OF LOS ANGELES, 129 South Broadway. 'Phones Home Ex. 666, Main 666.

FOR SALE—
$500 Cash, bal. ($2360) on time. 5-room cottage with bath and toilet; Barn (very large;) Lot 50x140, with 16-foot alley. 1227 W. 31st st., near Vermont avenue.
J. HENRY WOOD, 417 Byrne Bldg. Phone Home 5485.

FOR SALE— ONLY—$3650—ONLY AUBURY & KUHN, 407 O. T. Johnson Bldg.
Highland Park way. A very attractive and unique bungalow of 6 rooms, besides bath, den and cafe. This is very uncommon, both in structure and appearance; easy terms can be arranged, or will take vacant lots, part pay.
AUBURY & KUHN, 407 O. T. Johnson Bldg.

FOR SALE—$3750; TERMS, $500 CASH.
2-STORY, 7-ROOM HOUSE NEAR ADAMS AND NORMANDIE; POLISHED FLOORS, BRICK MANTEL; ELECTRIC FIXTURES.
5-ROOM MODERN COTTAGE ON WEST JEFFERSON, NEAR M'CLINTOCK, $2650; $550 CASH.
R. E. IBBETSON & CO., HOME 2410. 316 TRUST BUILDING.

FOR SALE— CLOSE TO MAIN STREET. $150 DOWN, BALANCE $25 MONTHLY.
A brand new cottage, all modern, gas and electricity, good sized lot, street work done. Has five rooms and reception hall, is well built and nicely decorated.
JONES & RYDER LAND CO., Ground Floor. 218 W. Third st.

FOR SALE— COTTAGES, SOUTH, WEST OF MAIN. Five rooms, easy payments. Strictly modern, finished in sugar pine. Beautiful street, near car line; north front. $2400, small payments. $300 cash, balance small monthly payments.
THE REALTY TRUST COMPANY OF LOS ANGELES, 129 S. Broadway. 'Phones Home Ex. 666; Main 666.

FOR SALE—TO HOME-SEEKERS. PAY me $1450 cash and assume $1000 mortgage and I will give you a nice 4-room cottage on the front of a lot, rent worth $15, and a double 6-room house in the rear, rents for $20; nice graded and sewered street, and everything connected; there are porches and screen porches, baths and pantries; lot 40x140; right close in; one block from car line; this is a special offer to raise money. See me at once. Owner, 1327 E. 21ST. West 4758.

FOR SALE—A SNAP— One of the cutest little cottages on Dwight ave.; has 3 beds, porcelain bath tub, inst. water heater, beam ceilings, nice fireplace, well built and commands fine view of ocean, and is near to the speedway. This cottage is worth $2600 as it stands, fully furnished. It rents readily at $30 a month by the year. It can be bought for $2200. Apply next door, 170 DWIGHT AVE., Ocean Park, or Suite 509 Braly Bldg., HULBURT.

FOR SALE— Houses.

FOR SALE— $5250. FINE MODERN 7-ROOM HOUSE. ARE YOU LOOKING FOR A HOME? THIS IS IT. NEAR GRAND AND ADAMS ST. SELECT COMMUNITY. $500 DOWN, BALANCE MONTHLY.
MECHANICS' REAL ESTATE AND INVESTMENT CO., 218 MASON BLDG., 4TH AND BROADWAY. TEL. HOME 2421; MAIN 2127.

FOR SALE—"A SQUARE DEAL." $7500—HANDSOME MODERN RESIDENCE. HIGH GROUND, CLOSE IN. On W. Fifth, choice residence neighborhood, only few minutes' walk to business center. South front, large lot; fine exposure, with view of ocean; built by owner for a home, and workmanship of the best throughout; this is more than worth the money; could not be duplicated for the price. Let us show you this.
W. S. BRADFORD CO., Sole Agents, 430 Bradbury Bldg. Members L. A. Realty Board.

FOR SALE—SPECIAL HOUSE BARGAINS.
$4500—Something new and swell, southwest corner Hoover and 18th.
$4100—New double cottage, income $45 per month; corner Union and Winfield.
$3000—6-room cottage, being built, 1729 Dixon. For terms see builder and owner. 1501 WINFIELD ST.

FOR SALE — SPLENDID HOUSE AND LOT, close in, suitable for bachelors' rooming-house or doctor's home, at a bargain; 12 good rooms; lot 53x150; cement drive and fountain in yard; good barn; furnace, porcelain bath and all modern conveniences; room enough to add an apartment-house and secure large income; walking distance from Huntington Block, and in line of improvements. 'Phone HOME 21244; no agents.

FOR SALE—ONLY $3000; EAST FRONT. 6 ROOMS, NEW ON S. HOPE ST. EASIEST TERMS EVER OFFERED. This is a fine new cottage, just finished and extra well built, all modern, with everything complete; will accept $300 cash and balance easy monthly payments.
A RARE CHANCE TO GET NICE HOME. A. W. ROSS, 420 Bradbury Bldg. L.A.R.B.

FOR SALE—PRETTY HOME WITH FINE mountain view, on Marengo ave., in beautiful Pasadena; 7-room house, lot 162x200 feet; assorted fruit and grand shade trees; property here is increasing rapidly in value; at $6000 it is a conservative investment; if desired $3000 can remain on mortgage for a term of years. Owner, JOHN W. WATSON, 322 Trust Bldg. Phone 2790.

FOR SALE—ELEGANT, STRICTLY MODERN cottage of 6 rooms, porcelain bath, instantaneous heater, electricity, china closet, mantel, lawn, garden, nice streets; lot has two frontages; cement walks, north front porch; would sell or exchange my equity cheap; mortgage $1500, two years. 323 EAST 36TH. Maple-ave. cars. 'Phone Home 29015.

FOR SALE — HOUSES BUILT ON EASY payments; come to our office and talk it over. We are always pleased to meet you and will gladly explain what we can do for you. It costs you nothing to look over our plans and specifications, and if we have not got what you want we will draw it for you free of charge. E. S. WILLIAMSON & CO., Architects and Builders, 202 Grant Bldg.

FOR SALE— AN ARTISTIC LITTLE BUNGALOW. —$1800— On high ground on the Glendale car line; two blocks from Sunset Boulevard; 5 rooms, new and modern; large corner lot, 70x260; can be sold on easy terms if desired.
THOMAS S. WADSWORTH, 319-320 Douglas Bldg.

FOR SALE — POSITIVELY THREE HUNDRED DOLLARS BELOW ACTUAL VALUE. Expensively finished, new bungalow; five large rooms and reception hall; everything the latest; owner going away; price $3000, if sold immediately; one-half cash. OWNER, 1124 Fedora st. Take Pico Heights car.

FOR SALE— PRICE $2100. A modern 4-room cottage on Star st., between Pico and 16th sts.; this is way below the market value and it will pay you to investigate. See owner.
THOMAS S. WADSWORTH, 319-320 Douglas Bldg.

FOR SALE—THIS IS A BARGAIN SURE. $3800; TERMS, $1000 CASH. For a nice new, 2-story modern 7-room house; has cellar, 2 toilets and everything up to date. Located on beautiful West 28th st., which is 100 feet wide; better look this up at once.
A. W. ROSS, 420 Bradbury Bldg. L. A. R. B.

FOR SALE—CLOSE IN AND A BARGAIN; a new and modern 4-room cottage, lot 25x110 to alley and fenced, on Ceres ave., between 8th and 9th sts.; price $1300. This can be bought on easy terms if desired.
THOMAS S. WADSWORTH, 319-320 Douglas Bldg.

FOR SALE—WE HAVE A BARGAIN ON Georgia st. near Ninth, eight-room modern house; lot 50x150; will pay 12 per cent. on investment.
A. C. WALTER CO., Sole agents, 230 S. Spring St.

FOR SALE—WE WANT AN OFFER ON the property on the N.W. corner of 31st st. and Orchard ave.; lot 45x145 feet to alley, with 2-story house; must be sold this week. See it and make an offer.
ROBERT MITCHELL CO., Sole Agents, 508 S. Broadway.

FOR SALE—$1350 EQUITY IN MODERN 5-room cottage, built and finished under my own direction for my home. Having other property I must protect, I will sacrifice this, together with furnishings, or will auction latter. Everything convenient. 338 E. 36TH. Maple-ave. cars.

FOR SALE—HOUSES AND LOTS. HOUSES 4 to 10 rooms; prices the lowest; payments on best terms in city. House and lot, $150 up; $25 down, $10 per month and up. Headquarters for bargains. See us. BIG 4 AGENCY, 526 S. Main. 'Phones 7115; Main 6587.

FOR SALE — 5-ROOM BUNGALOWS; $50 down. OWNER, 315 Alvarado and Temple sts.

FOR SALE— City Lots and Lands.

FOR SALE— BE YOUR OWN LANDLORD. SAVE YOUR RENT. BUY A LOT CHEAP; $20 DOWN, $10 MONTH, AND LIVE ON REAR FIRST YEAR; VERY CHOICE LOCALITY, NORTH OF 29TH, BETWEEN TWO CAR LINES; OWN YOUR OWN HOME; EXAMINE OUR NEW PLAN TO SAVE YOUR RENT MONEY; TRACT ALMOST SOLD OUT IN SHORT ORDER; THE CHEAPEST CLOSE-IN LOTS IN LOS ANGELES; ON EASY TERMS.
GUS B. HILL, OWNER, 135 S. BROADWAY, WITH STRONG & DICKINSON. MAIN 1373 AND HOME 1273.

FOR SALE—ON PICO ST., 93 ACRES BEAUTIFUL level land, 1740 feet frontage on this boulevard, near city limits, 4½ minutes ride from the 450 acres now being subdivided which recently sold for $3000 an acre, price $325 per acre, $12,000 on or before 5 years at 5 per cent., balance can arrange.
LEO J. MAGUIRE, 310-311 Bradbury Block.

FOR SALE—FINE LOT NEAR CAR LINE; sewer in and paid; will sacrifice this week for $500. Also fine corner, S.W., near car; only $800; inside, $700; street work in and paid. CROSSMAN, 623 Laughlin Blk., 2127, 31241 or East 653.

FOR SALE—W. G. NEVIN TRACT, LOT 74x178, $2000. This is a choice lot on Gramercy Place and beautifully located. W. W. THAYER, 411 Johnson Bldg.

FOR SALE—CLOSE-IN LOTS N.W. FROM $100 up. JAMES R. RIGGINS & CO., over Home Savings Bank, corner Court and Spring sts. 'Phone 4055.

FOR SALE—SNAP ON 37TH ST. WITHIN 150 feet of Central ave., 3 lots, alley two sides. If sold at once, $1275. Owner, 1327 E. 21ST. West 4758.

FOR SALE — LOTS, $250; 6 CHOICE 40-FT. lots, high, level, fine mountain view; good car service, 5c fare; easy terms. NEFF & URBAN, 130 N. Broadway.

FOR SALE—ONLY A FEW MORE LOTS left in Burke Bros. Figueroa Street subdivision at $250, very easy terms. See owners, 458 S. SPRING.

FOR SALE — LOT, HIGH GROUND, GRADed street, near car line, close in; bargain; $850. Owner, JAMES SMITH, 833 Lake st. 'Phone 5385.

FOR SALE — CLOSE IN LOTS WITH trees, liberal terms, assistance in building. NILES, owner, Washington and Maple ave.

FOR SALE—BUY A $450 LOT ON EASY terms at 38TH ST. and COMPTON and double your money. Agent on tract.

FOR SALE—2 LOTS, BOYLE HEIGHTS, near 3 car lines, 25x150 each, $300 for the two. T. L. CHAPIN, 109 S. Broadway.

FOR SALE—FOR A HOME OR INVESTment, buy a $450 lot, on easy terms, at 38TH and COMPTON. Agent on tract.

FOR SALE—A DESIRABLE LOT ON MAIN st. and Boulevard tract, part payment made. Address F, box 163, TIMES OFFICE.

FOR SALE—I HAVE 2 GOOD LOTS, ONE-third cash, balance to suit; no agents. 205 TAJO BLDG.

FOR SALE - 4 60-FOOT LOTS, CLOSE IN; price reasonable. C. S. MILES, 103 S. Broadway. 'Phones 831.

FOR SALE—FOR HOLLYWOOD PROPERTY see J. F. GRASS. Home Phone 25, Hollywood.

FOR SALE— City Lots and Lands.

FOR SALE— BUY A LOT WHERE THE PRICE WILL DOUBLE.
The building up of Main st. has been a continual stretch of rising values; one of the very oldest and very longest streets in Los Angeles; it will never be other than a leading highway from the river to the sea; right in the city limits and only at 56th st. I have beautiful building lots in the FIRTH MAIN STREET BOULEVARD TRACT. $475. $475. $475.
They front on Main st., Boulevard, 56th st. and Moneta ave., and are covered with beautiful walnut and orange trees. New buildings on every side, modern street improvements, near the new car shops, in the heart of one of the fastest growing sections of Los Angeles, where H. E. Huntington is doing things, and right in the track of the most permanent development.
DON'T TAKE MY WORD FOR IT. GO AND SEE FOR YOURSELF. LISTEN TO THE SONG OF THE HAMMER AND WHIR OF THE SAW, AND SEE THE NEW HOUSES GOING UP ON EVERY SIDE.
Another new car line, the Moneta ave. line, is almost finished, and will go to this tract direct.
Call at the office for maps and further information.
TERMS EASY. EASY TERMS.
Take Maple-ave. car to 53d st., walk one block west to Main st., then one block south to FIRTH MAIN STREET BOULEVARD TRACT.
Tract office at 56th and Main sts. EMIL FIRTH, (Owner.) 411-417 Laughlin Bldg., 315 S. Broadway. 'Phones Home 8105, Main 2543.

FREE CAR FARE. SIX MONTHS' CAR FARE FREE.
In order to encourage the building of homes along the Long Beach Electric Line, the best line in the world, I am authorized to offer free car fare for six months to the purchasers of lots in the BOSSHARD TRACT.
This tract is only 12 minutes' ride from Sixth and Main sts.; 1½ miles south of the city limits.
Compton avenue, one of the principal streets in the city, forms the western, and Short avenue the northern boundary of the tract.
The soil is the very richest to be found around Los Angeles and adapted to the culture of asparagus, celery and other vegetables, fruits and berries. Ideal for poultry.
CEMENT WALKS. The lots are about one-fourth acre in size, and are improved with cement walks.
PURE WATER. Pure artesian water is piped under pressure to the lots, abundant for all needs, at much lower cost than city water. Pure water means perfect health. Supply your family with pure water and avoid doctor bills.
The money you save in car fare, rent and taxes will pay for your lot.
THESE LARGE VILLA LOTS ARE ONLY $300, including all improvements. Terms: $25 cash, and $10 a month.
EMIL FIRTH (OWNER.) 411-17 Laughlin Bldg., 315 S. Broadway. 'Phones—Home 8105, Main 2543.

SUNNYSIDE PARK. EARLY ANNOUNCEMENT.
I wish to inform my friends who were not able to secure lots in Sunnyside Park, owing to the enormous demand, that I have in course of preparation and will shortly offer for sale, in one-half and one-quarter-acre lots, 80 acres adjoining Sunnyside Park on the north.
The tract fronts on Figueroa, Hoover sts. and Vermont ave. The land is a rich garden loam, and has good drainage, which was well demonstrated during the recent rains.
The tract will be supplied with pure artesian water, under pressure, through 4 and 6-inch mains, in sufficient quantities for all needs and will be improved with wide cement walks and curbs.
The avenues will be graded and oiled and lined with palms and trees.
The lots are covered with a luxuriant growth of alfalfa and grape vines.
The San Pedro electric line passes by the property, also the Redondo electric line (Gardena branch,) furnishing excellent and quick transportation.
The lots will be one-half and one-quarter acres in size, and the prices will range from $300 up, including all improvements.
RESERVATIONS MAY BE MADE NOW. I would advise an early selection, as the lots will be sold before the improvements are completed.
EMIL FIRTH, 411-417 Laughlin Bldg., 315 S. Broadway. 'Phones—Home 8105, Main 2543.

FOR SALE— FLORENCE VILLA TRACT. One mile from city limits. Lots 50 feet wide, 130 to 300 feet deep. Cement sidewalks. Pure artesian water piped to every lot. Fine walnut trees growing on most of the lots. $300 AND UP. Small cash payment, balance $10 PER MONTH. Call at office for free ticket, plat and full particulars.
GUSTAV S. SMITH & BRO., Sole Agents, 730 H. W. Hellman Building. Home 1453. Main 3712. L.A.R.B.

FOR SALE— WESTLAKE LOTS. WESTLAKE LOTS. OUR BRANCH OFFICE FOR WESTLAKE SECTION, IS NO. 2950 WILSHIRE BOULEVARD, 2950 WILSHIRE BLVD. TELEPHONE HOME 5300. JUST WEST OF WESTLAKE PARK. GO OUT TODAY AND MAKE YOUR SELECTION. AGENT ALWAYS THERE TO SHOW PROPERTY. $30,000 WORTH OF LOTS SOLD LAST WEEK. MINES & FARISH, MAIN OFFICE, 315 S. HILL ST.

FOR SALE— A FEW HIGH, DESIRABLE LOTS IN HIGHLAND PARK, THE HANDSOMEST RESIDENCE SECTION IN THE CITY, WILL BE SOLD AT A REASONABLE RATE BEFORE ANY FURTHER IMPROVEMENTS ARE PUT IN. WHEN IMPROVMENTS ARE IN THESE LOTS WILL MORE THAN DOUBLE IN VALUE. THREE LOTS ON AVE. 52 NEAR THE TOP OF THE HILL FOR $800 EACH. WATER ON THE TRACT. ELECTRIC LIGHTS AND TELEPHONE SERVICE. GAS WILL BE PIPED AS SOON AS STREET WORK IS STARTED. THIS IS A VERY DESIRABLE SECTION AND CANNOT BE DUPLICATED IN THE COUNTY. THOS. J. HAMPTON CO., 110 S. BROADWAY. L.A.R.B.

FOR SALE—BY ERKENBRECHER SYNDICATE (LTD.) WE HANDLE BARGAINS ONLY.
Cheapest high-grade lots in the southwest; 125 feet on the east side of Kenwood ave. between Adams and 27th sts. (including the corner of 27th.) The west side of Kenwood, in this block, is improved with some of the finest residences in the southwest. Price only $29 per front foot, including corner. This is a snap for some builder.
Also 275 feet on each side of Normandie ave. between Adams and 27th, at only $25 per front foot.
Investigate both of these bargains carefully.
ERKENBRECHER SYNDICATE (LTD.) Members L. A. Realty Board, 304 Braly Bldg., 4th and Spring sts.

FOR SALE— A FEW LOTS ON 59TH ST. NEAR FIGUEROA ST., 100x300, WITH AN ABUNDANCE OF WATER. THE STREET IMPROVEMENTS WILL BE ALL COMPLETED. PRICE ONLY $1700 EACH. THOS. J. HAMPTON CO., 110 S. BROADWAY. L.A.R.B.

Classified Liners.

FOR SALE— City Lots and Lands.

FOR SALE—
BUILDERS, ATTENTION.
SIXTH STREET.
150x150 feet on W. Sixth st., close to Burlington ave.; price $6300.
EDWARD C. HYANS,
409 Chamber of Commerce Bldg.
'Phone Main 4500. 4

FOR SALE—
TO CLEAR UP THE SIX REMAINING LOTS IN THE MAIN-ST. BOULEVARD TRACT, SITUATED ON 43D ST. NEAR MONETA AVE., YOU MAY TAKE YOUR CHOICE FOR $700. ALL LOTS 40x146. TRACT IMPROVED AND NICELY BUILT UP WITH $2000 HOUSES. MONETA-AVE. CARS WILL BE RUNNING SHORTLY.
COTTON A. SMITH, (Owner,)
'Phone 612. 210 BRALY BLDG. 5

FOR SALE—A FEW LOT BARGAINS.
$1600—S. Flower near Jefferson, 50x151.
$1500—Orchard ave. near Adams, 50x125.
$1400—W. side Romeo near Adams, 50x110.
$1250—W. side Halldale near 29th, 50x150.
$1100—W. side Dalton north 29th, 45x150.
$900—Brighton north of Jefferson, 50x150.
$750—Grover north of Washington, 40x120.
$550—Cheapest lot in the North Park Tract, corner Western and Santa Monica aves., 50x150; street work done, fine location.
WE HAVE MANY OTHER FINE LOTS.
A. W. ROSS, 420 Bradbury Bldg. L.A.R.B. 4

FOR SALE—
AUBURY & KUHN.
407 O. T. Johnson Bldg.
On Western ave. near 16th; beautiful large lot, 73-foot frontage, facing east; Western ave. is a very wide thoroughfare, extending across the city to Hollywood; the building restrictions on Western ave. insure a boulevard of beautiful homes. 4

FOR SALE — LARGE NORTH FRONT LOT.
29th, near Compton, $575.
King st., near 10th, $600.
Crocker, close to 11th, $1350.
Close in on 17th, $775.
Fourth ave., near Grant, $900.
Electric Railway Tract, 48x128, $1200.
Highland Park, 34, easy terms.
T. L. KERR & CO., 203 Frost Bldg. 4

FOR SALE—TEN, TWENTY OR THIRTY acres, the southwest corner of Slauson and Moneta aves. Rich level land, ripe for subdivision, the Main-street car line will soon be extended on Moneta ave. to Slauson ave. This land will then sell for one-third more than is now asked for it. O. SASSAMAN, 2300 S. Main.

FOR SALE—$450; LOT 40x138, EASY TERMS. 29th st., near Compton ave., in CURTIS PARK TRACT, one block west of car line; (take Slauson ave. car;) cement sidewalks, curbs, streets graded, oiled; large fruit trees; worth the increase. T. WIESENDANGER, 221 Laughlin Bldg. Agent on tract.

FOR SALE — BEAUTIFUL HIGHLAND Park. Take yellow Garvanza car to Avenue 50. The Ruthelien Tract lots are one block west of electric cars and Occidental College, perfectly level, beautiful view, fine water, $390 to $900; easy terms. R. D. LIST, 312 Tajo Bldg. 'Phone 7662. 25

FOR SALE—
$450—A fine high-class lot at Figueroa and 48th sts.; a bargain; $100 down, $10 per month.
JONES & RYDER LAND CO.,
4 218 West Third st.

FOR SALE—
$2600—Owner going East, will sell 50x144 on Westlake ave. for less than it cost them. This is a rare chance.
JONES & RYDER LAND CO.,
4 Ground Floor, 218 W. 3rd.

FOR SALE—
A rare bargain on Hobart near Jefferson in the Victor Hall tract; price $850.
JONES & RYDER LAND CO.,
Ground Floor, 218 W. Third st. 4

FOR SALE — THE SALT LAKE ROAD IS now running; for city lots and State lands in Southern Nevada, with water, at $1.25 per acre; also snaps in the Muddy and Vegas Valleys, see J. F. M'PHERSON, 403 Stimson Block, corner Third and Spring. A commissioner for Nevada in California.

FOR SALE—IN PASADENA, THE 8-ROOM 2-story modern residence, No. 4 Pepper st.; only small payment down required and terms to suit; also a fine adjoining lot at a bargain; act promptly. Owner JOHN W. WATSON, 322 Trust Bldg. Phone 2790. 4

FOR SALE — HERE'S A SNAP; ONLY 6 minutes from Spring and Third; lovely new cottage of 5 rooms and every modern improvement; price $1850, and only a reasonable sum down, the balance can remain on mortgage. WATSON, 322 Trust Bldg. 4

FOR SALE—
44x244, on car line, 12 minutes out, $600; $200 cash, balance $10 a month. See C. W. STEWART, 426-8 Mason Bldg., 4th and Broadway. 4

FOR SALE—
CHAS. VICTOR HALL TRACT.
NORTHEAST CORNER WESTERN AVE. AND 30TH STS., 2 LOTS, 100 FT. FRONT.
MAKE ME AN OFFER.
J. W. RICE, 417 HENNE BLDG., 122 W. THIRD ST. 6

FOR SALE — BIG BARGAIN; CLOSE IN; I must have money; $5200; fine corner with nice building; store and six rooms above; rent $35 per month; leased for 3 years; $2700 cash or less. Address D, box 178, TIMES OFFICE. 4

FOR SALE—DO YOU KNOW THAT FOR $450 on easy terms you can buy a lot 40x137, cement sidewalk, curb, graded street, oiled, at 38th and Compton? Fruit trees, fine for home or investment. WIESENDANGER, Curtis Park Tract. Agent on tract.

FOR SALE—A FINE LOT ON HARVARD Boulevard near Pico, east front, 50x128.2; so cheap we hesitate to publish the price. Call and see us and we will whisper it to you. Come early if you want it. L. S. M'KINNEY & CO., 241 Douglas Bldg.

FOR SALE—
East front lot, No. 85, on St. Andrews Place, in Angelus Vista tract; cheapest lot in the tract and you will get a bargain; price $1575.
OTTO WEID & CO.,
814 O. T. Johnson Bldg. Home 3398.

FOR SALE—$750 EACH, TWO LOTS WEST 23rd, near Vermont; also 3 lots West 24th, only $650; snaps.
S. H. KROFF, 423 Chamber Commerce Bldg. 6

FOR SALE—WILL SACRIFICE MY BEAUTIFUL lot on Angeleno Heights; worth $1000, but will take much less; only $200 cash necessary to handle it. OWNER, 427 N. Fremont ave. 'Phone Red 1806. 4

FOR SALE—LOTS; PRICE $450; SIZE 45x125, street work done; cement curb and sidewalk, city water, on 57th st., between Main and Moneta ave. Office on tract, corner of 57th and Main street, or corner of Main and Jefferson. O. SASSAMAN.

FOR SALE—50 OF THE FINEST LOTS IN Boyle Heights; this is fine and I can make you money if you will hurry; just think, here are the only bunch of lots left that are close in. E. A. MILLER, 206½ S. Broadway. 4

FOR SALE—I HAVE 162 FEET FRONTAGE on Marengo ave. in Pasadena; more activity on Marengo ave. than any other part of the city; good opportunity for building or investment. See WATSON, 322 Trust Bldg. 4

FOR SALE — PLANS FURNISHED BY A certificated architect and houses built on monthly payments for cash at lowest possible prices. E. S. WILLIAMSON & CO., Contractors and Builders, 202 Grant Bldg. 4

FOR SALE—DON'T FAIL TO GET ONE OF our cheap lots in N.W. from $100 up. JAMES R. RIGGINS & CO., over Home Savings Bank, corner Court and Spring sts. 'Phone 4055.

FOR SALE—CHOICE 50x140 LOT, SOUTH side Washington; orange trees, 7-foot cement walk, coping, curb; best buy city for good home; $1600. EDWARD FRASER, 229 Copp. 4

FOR SALE—$2300; TWO ACRES, SUBDIVIDED, ten minutes' ride Third and Spring sts.; will offer this for few days only. CHARLES BROWN, 123 S. Broadway. 4

FOR SALE—GREAT BARGAIN, CLOSE IN. level lot, $2100, sewer, sidewalks, gas, cars, choice neighborhood; fine view; adjoining lot $2500. WESTON, 331 Douglas Bldg.

FOR SALE—IN CLARK & BRYAN'S BEAUTIFUL Westmoreland Tract, large east front lot, 45x145 feet, $2300; very cheap. Owner, J. H. FLYNN, 2637 West 9th.

FOR SALE— Business Property.

FOR SALE—
50 feet on W. Second st., $20,000 takes it; will sell for $25,000 before 1906. EYMANN & STEWART, 426-8 Mason Bldg., 4th and Broadway. 5

FOR SALE—$14,000; SEVENTH-ST. CORNER, 112½x120, three blocks from Figueroa st.; great location for hotel or business. Bargain at $125 per foot. F. M. PHELPS, 508 Douglas Bldg. Both 'Phones.

FOR SALE—BEST BUSINESS CORNER IN city, just south of Seventh; anyone will appreciate its value and can be had at a great bargain. IRISH & CHANDLER, 119½ S. Spring st.

FOR SALE—CLEAN CORNER, IMPROVED, on Eighth near Central; income $85 per month; cheap for few days; half cash, near Arcade Depot. OWNER, 776 Hemlock.

FOR SALE — FINE BUSINESS CORNER, 100x135 to 15-foot alley, southwest corner of 40th and Woodlawn ave. See OWNER, 521 E. 33d st. 4

FOR SALE — BUSINESS PROPERTY ON Sixth st., San Pedro; must be sold. Address OWNER, C, box 24, Times Office. 7

FOR SALE— Business Property.

FOR SALE—

W. I. HOLLINGSWORTH & CO.,
EXCLUSIVE AGENTS.

SIXTH AND CENTRAL.
SIXTH AND CENTRAL.

PROPERTY IN THE VICINITY OF THE DEPOT ALWAYS RENTS TO GOOD ADVANTAGE.

CENTRAL AVENUE IS THE MAIN ARTERY EAST OF MAIN STREET. IT ALWAYS WILL BE.

ARE YOU ACQUAINTED WITH VALUES ON CENTRAL?

THE LOT HAS 117 FEET FRONTAGE AND IS $140 PER FOOT CHEAPER THAN ANY OF THE OTHER CORNERS OF SIXTH AND CENTRAL.

W. I. HOLLINGSWORTH & CO.,
EXCLUSIVE AGENTS,
SUITE 314-16 WILCOX BLDG. 4

FOR SALE—

A FIFTY-FT. FRONTAGE WITHIN TWO BLOCKS OF FOURTH AND MAIN STREETS FOR $15,000; ONE-HALF CASH. THERE ARE OLD IMPROVEMENTS THAT PAY OVER 6 PER CENT. NET.

THIS PROPERTY HAS A SPLENDID FUTURE AND THE GROUND AT PRESENT IS WORTH MORE THAN THE PRICE ASKED.

I DO NOT BELIEVE YOU CAN BEAT THIS. SIX PER CENT. NET ON YOUR INVESTMENT, IMPROVEMENTS THROWN IN, AND A CERTAINTY OF INCREASED VALUES.

RICHARD P. BLAISDELL,
605 TRUST BLDG. 4

FOR SALE—

OLIVE ST.—OLIVE ST.
OLIVE ST.
IS TO BE PAVED FROM 5TH TO PICO.
VALUES WILL INCREASE RAPIDLY.
WE HAVE THE BEST BUY
ON
OLIVE STREET
BETWEEN 6TH AND 9TH.
"IT IS A BARGAIN."
FULL PARTICULARS
—AT OFFICE—
MINES & FARISH,
4 315 S. HILL ST.

FOR SALE—

SOUTH HOPE ST.
SOUTH HOPE ST.
NEAR 10TH.
INCOME $1680 PER YEAR.
EAST FRONT LOT
AND A
CHOICE PIECE OF PROPERTY,
FOR $20,000.
MINES & FARISH,
SOLE AGENTS
4 315 S. HILL ST.

FOR SALE—

I HAVE FOUR
BARGAINS IN
LOS ANGELES REAL ESTATE.
TWO ON HOPE ST.,
BETWEEN FIRST AND SIXTH STS.
A FOUR-STORY BRICK
BLOCK (NEW,) THREE BLOCKS
FROM BROADWAY, ON W. THIRD ST.

Also fine hill lot, overlooking the city; must leave city soon. Call and get location and prices. OWNER, 631 Hellman Blk. 4

FOR SALE—

THE BEST BUY
—ON—
GRAND AVE.
GRAND AVE.
NEAR 7TH,
LESS THAN $25,000
TAKES IT.
MINES & FARISH,
4 315 S. Hill st.

FOR SALE—
ONE OF THE BEST INCOME INVESTMENTS IN THE CITY.
Choice modern apartments near W. 7th and Flower.
Income over $500 per month.
Filled with most desirable class of permanent tenants.
Is now paying and will pay you over 16 per cent. on investment. This is choice, and worth your immediate investigation.
"A SQUARE DEAL."
W. S. BRADFORD CO.,
414 Bradbury Bldg.
Member L. A. Realty Board. 4

FOR SALE—
A GREAT BARGAIN.
—ON—
EAST FIRST STREET,
NEAR SALT LAKE
DEPOT.
—ONLY—$2500—ONLY—
—25x125—
TO ALLEY.
Improved with store and cottage, almost new and rents for $25 month; owner must have money and will sell for $2500; only $1300 cash required; $300 under market.
WRIGHT & CALLENDER,
319-323 S. HILL ST.

FOR SALE—A SNAP.
MAIN ST. MAIN ST.
BUSINESS PROPERTY.
$80,000—Will buy a choice piece of Main st. property, bet. Third and Fifth sts., with a 2-story brick block; lot 40x170; income $275 per month; think of it; only $1500 per front foot, with good substantial improvements paying 5½ per cent. on investment. And, dear reader, remember that it was only a few days ago that a vacant lot in the same block and same side of street, sold for $2000 a front foot. And to the WISE speculator this needs no further comment!
E. P. M'CONNELL,
252 Wilcox Bldg.
Home Phone 5229. 3

FOR SALE—8-ROOM HOUSE AND 5-ROOM house, 2 lots 40x140 each, on corner close in. You can buy this place at a bargain; small payment down.
J. C. FLOYD, Member L. A. Realty Board, 205-6 Mason Operahouse. 4

FOR SALE—ONLY $2860 CASH, BALANCE 3 years, 7 per cent., buys a large corner lot, 78x142, close in; old building covering one-third of lot. This is the cheapest corner in the city, considering location. Buyers only, address OWNER, D, box 193, Times office. 4

FOR SALE — OR EXCHANGE—$10,000; AN elegant modern 10-room residence, near Seventh and Rampart sts., clear; would exchange for income business property and pay cash difference. TRACY & COMPTON, 210 Copp Bldg., 218 S. Broadway. Both 'phones. 4

FOR SALE—BUSINESS PROPERTY—
Have a corner 155x100 on Ninth st. near Grand that I can sell at a very attractive figure.
W. H. OBEAR,
402 O. T. Johnson Building.

FOR SALE— Business Property.

FOR SALE—WE SELL LOTS—
$10,000—Lot on west side Hill near Pico, $200 front foot. Sole Agent.
$350 front foot, improved lot, west side Grand ave., near 9th st.
$90 a front foot, lot 50x140, on 7th st., near Westlake.
We can offer 60 feet on Spring, with a brick block; rents about $800 per month; way under the market.
$1250 front foot, lot 50x150 on Broadway, near 8th st.
$9500—Lot 50x150 on Main, bet. 14th and 26th, with 2 houses.
$1000, $2000, $3000, $5000 to $250,000 to loan.
LEE A. M'CONNELL & CO.,
5 145 S. Broadway.

FOR SALE—
$8500—80 feet on East Third st., near Stephenson ave., practically vacant. This is positively the cheapest property on the street.
$12,000—An exceptionally large lot, containing 11,250 square feet, within stone's throw of Huntington Bldg. This large lot will make you money, sure, and bring $70 per month while you wait.
$8000—East 3rd street, where things are doing, one-story brick, leased for $50 per month. You can't buy the ground and put on the improvements short of $9500.
L. L. BOWEN, 302 Frost Blk.
5 Member L.A. Realty Board.

FOR SALE—
SAN PEDRO STREET.
SAN PEDRO STREET.
$3100—ONLY—$3100
A fine corner, 50x130, close to Washington st. Buy it now before prices go up.
BOWEN & CHAMBERLIN, SOLE AGENTS,
L.A.R.B. 440 Douglas Bldg. 4

FOR SALE—80-ft. frontage on First st. between Broadway and Hill for $500 a foot.
70-ft. frontage on Broadway near 6th for $2900.
55 feet on Sixth near Flower for $300 front foot.
40 feet on East 9th, running through to Porter, for $1250.
OLD SETTLERS' INVESTMENT CO.,
601 Grant Blk.
Phones Main 1917; Home 1917. 4

FOR SALE—BUSINESS PROPERTY,
WALL STREET.
JUST AROUND THE CORNER FROM SIXTH, 50x225 (NOTE THE DEPTH,) AT A PRICE FAR BELOW ANYTHING IN THAT DESIRABLE LOCATION.
STRONG & DICKINSON,
135 S. BROADWAY.

FOR SALE—"WE SELL LOTS."
$13,000—Improved lot, 52x165 on Olive near 11th st. Want money; make offer.
I have a snap, a real snap, or a pick-up; 40-ft. lot on Main st. near 4th st., $400 a front foot under the price a lot has just sold for. This is a fact; investigate. This lot is near 4th st.
LEE A. M'CONNELL & CO.,
Sole Agents,
5 145 S. Broadway.

FOR SALE—GRAND AVE. NEAR NINTH st., west side, 60x155 to 20-foot alley, with cottage, the cheapest piece on this street, which is soon to be widened and paved; price $16,350. LEO J. MAGUIRE,
4 Phone Home 2169. 310-311 Bradbury Bldg.

FOR SALE—
$6200—A fine corner in the southwest, on one of the best car lines in the city; improved with 2-story, new frame building; two stores below and 3-room flats above; present income $60 month; no leases; can get $75 in short time; will also sell stock of groceries at invoice price; lot is 50x130 feet. The owner has got the gold fever and is going to sell. See us at once.
4 H. G. COOPER with N. P. Nelson, 614 Trust Bldg.

FOR SALE—$17,000; A BUSINESS CORNER, 110x162, with 4 buildings, renting $114; one fine 2-story, 10-room house, plate-glass windows; 3 good up-to-date cottages; all grounds and surroundings in finest condition; worth $25,000; impaired health compels me to sell all my holdings; this property is in the line of improvements, and consider that there is not its equal in the city; note the size of lot; on two good streets; buyers only. Address F, box 166, TIMES OFFICE. 4

FOR SALE—WE HAVE AN OPTION FOR A SHORT TIME ONLY ON 10 ACRES BETWEEN FIRST AND FOURTH STS., NEAR VERMONT AVE. THIS IS A BEAUTIFUL PIECE FOR SUBDIVIDING; ALL OTHER PROPERTY IN THIS VICINITY IS BEING HELD AT $2500 PER ACRE. WE CAN SELL FOR $1500. BETTER INVESTIGATE THIS. CHAS. F. PATTERSON & CO., 416 BRALY BLDG. 5

FOR SALE—
$8500—Large manufacturing site on the corner of Bay and Mateo sts. on car line, and railroad siding can be had if desired. One of the cheapest warehouse properties on the market.
THOMAS S. WADSWORTH,
4 319-320 Douglas Bldg.

FOR SALE—
Will accept part exchange on a fine piece of close-in property on paved street; income about $100 per month; value $25,000. What have you?
ION L. CLARK,
217 Henne Block.

FOR SALE—HERE IS A SNAP—
HOPE ST. HOPE ST.
NEAR PICO.
$6500 will buy a good 2-story 9-room house; lot 50x155 to 20-foot alley; renting $45 month.
E. P. M'CONNELL,
252 Wilcox Bldg.
Home 'phone 5229. 5

FOR SALE—
Two bargains on Flower st. between Fifth and Eleventh streets;
ALSO
93¾ feet on West Sixth st.
THESE ARE ALL AT THE RIGHT PRICE.
A. C. WALTER CO.,
4 220 S. Spring st.

FOR SALE—
50x165, Flower and Sixth st., to make a quick sale, will take $9250; $7250 cash, nominal income of $40 a month; this property is worth $250 a front foot. EYMANN & STEWART, 426-8 Mason Bldg., 4th and Broadway. 5

FOR SALE—
$2250. $2250.
Main st. near Jefferson; 45 feet business frontage; less than $50 per foot front; adjoining property held at double value; owner needs money; only $2250; best buy on S. Main. See owner. 134 W. 35TH. 5

FOR SALE—$7500—
A FINE INCOME PROPOSITION NETTING 10 PER CENT., AND PROPERLY VALUE INCREASING,
C. P. DEYOE 301 Laughlin Bldg. 4

FOR SALE — 50x150, ON W. 5TH, NEAR Figueroa; snap at $5000.
34x165—10-room house; rent $50; on Olive near Fremont Hotel, in line and near big improvements; for a few days only at $11,000. This is gilt-edge property, at a bargain.
5 E. G. ROBINSON, 501 Grant.

FOR SALE—
$22,500—40x140, with buildings rented at $50 per month; No. 705 S. Grand ave.
W. H. OBEAR,
401 O. T. Johnson Bldg.

FOR SALE—ON E. FIFTH, FINE BUSINESS PROPERTY, PAYING BIG INTEREST ON THE PRICE ASKED AND A GOOD FUTURE. PRICE FOR THIS WEEK $13,000. WE HAVE INSIDE FIGURES. CHAS. F. PATTERSON & CO., BRALY BLDG. 4

CONTRACTORS— And Builders.

I WILL BUILD A MODERN 4-ROOM COTTAGE for $700, a 5-room cottage for $800 and upwards, all finished in pine, brick foundations, best plumbing and first class workmanship; estimates furnished on all classes of buildings. WM. C. LILLY, 343 Avenue 61. Telephone East 63. 5

WILL BUILD YOU A 5-ROOM COTTAGE, modern, for $1075. Call at 1023 Bartlett st., and see sample. CLAY & CURTIS 630 Grand ave. 'Phone Main 6720. 5

IF YOU ARE THINKING OF BUILDING, IT will pay you to see O. L. SEELYE. Plans furnished free. 318 Laughlin Bldg. Tel. 4046. 7

WE BUILD YOUR HOUSE COMPLETE, from roof to cellar. HARDY BROS., 308 Douglas Bldg. 5

FOR SALE— Hotels and Lodging-houses.

FOR SALE—$900 CASH WILL BUY 18-ROOM lodging-house close in on W. Seventh st.; income $60 per month. H. C. THOMPSON, 308 Bryson Block, with Ben White.

FOR SALE—22 ROOMS NEAR SIXTH AND Hill; rooms all full; 2 years' lease; elegant furniture; few days, $600. Address F, box 183, TIMES OFFICE. 4

FOR SALE—28-ROOM ROOMING-HOUSE. Call, see and save commission; cheap for cash, or will trade for property. 125 TEMPLE. 'Phone 3931. 5

FOR SALE—JUST FINE; 11 ROOMS BEAUTIFULLY furnished, neat and clean in best location; investigate. 614 S. HOPE. 4

FOR SALE—GOOD ROOMING-HOUSE, 15 rooms, cheap if taken immediately, near postoffice. See owner 827 S. GRAND AVE. 4

FOR SALE— Hotels and Lodging-houses.

FOR SALE—
We have one of the most artistic and nicest furnished houses in town, clears $400 a month; will take part cash and good residence or any good property.
SOME OTHER GOOD BUYS.
44 rooms, right in town, for..........$1000
60 rooms, Fifth and Broadway, for......6500
27 rooms, Second and Hope, for.........1500
135 rooms, best bargain in city.
4 good rooming-houses to exchange for residence.
OLD SETTLERS INVESTMENT CO.,
4 601-603 Grant Bldg.

FOR SALE—ONE OF THE LEADING FAMILY hotels in San Francisco. Has the most select patronage. Modern in every detail; magnificent furnishings, contains 125 rooms. Capital required, $65,000 to $70,000. Splendid opportunity. Lease has 8 years to run. Write or apply to SONNTAG BROS., Real Estate Agents, 233 Montgomery st., San Francisco.

FOR SALE—APARTMENT HOUSE, WEST Sixth st.; $25,000, eight apartments of three rooms; eight apartments of two rooms; well built and new; one of the best locations in the city for apartments; pays 15 per cent. on investment.
A. C. WALTER CO.,
220 S. Spring St.,
4 3 Sole Agents.

FOR SALE — 35 ROOMS, LONG LEASE. RENT LESS THAN $4 A ROOM; CLOSE TO BROADWAY NEAR FIFTH ST. PARTIES GOING EAST. ADDRESS C, BOX 195, TIMES OFFICE. 9

FOR SALE—EQUIPMENT AND LEASE OF 33-room hotel, elegantly furnished, close in, filled all year round and a money maker, owner, must sell quick a case of sacrifice. TOURIST RENTAL BUREAU, Suite 36, 204 Mercantile Place. 38

FOR SALE—OR EXCHANGE, THE FURNITURE and lease of a new 30-room apartment house; price $2000; also a 28-room lodging-house, business district; price $3000; want vacant lots or cottage. J. R. RICHARDS, 321 Laughlin Bldg. 4

FOR SALE — HURRY UP; THIS WON'T keep; the right party with $350 can have immediate possession of beautifully furnished 20-room house, low rent, a money-maker. WATSON, 322 Trust Bldg. Phone 2790. 4

FOR SALE—$750: FOR LEASE, AND FURNITURE of 14-room rooming-house, all outside rooms, close in, good transient house, one block from ocean; rent $30. 326 W. SECOND ST., Long Beach. 5

FOR SALE—2 APARTMENTS OF 2 AND 3 rooms each, fully equipped for housekeeping, between Third and Fourth, on Clay st.; income $44 month; rent $15; price $200. See OWNER, 342 Clay st. 4

FOR SALE—LODGING-HOUSE, 16 ROOMS, furnished; 14 occupied; good location to keep them rented; price $700; don't miss this bargain. Call 609, Room 8. AXFORD COMPANY. 4

FOR SALE—OR EXCHANGE, FOR CITY lots or unimproved beach, 45-room house, modern, close in; rents $4 room, $3500. See E. G. ROBINSON, 501 Grant Block. 5

FOR SALE—WILL SELL OR TRADE ROOMING-house. Full particulars given through PHONE 5364. 5

FOR SALE— Country Property.

FOR SALE—
40 acres, $3500; 20 acres in peaches, prunes and apricots; 12 miles from Los Angeles; will exchange for property in southwest.
5 acres, $4200; this is an A1 chicken ranch; 8-room 2-story modern residence, large incubators and chicken house, including 200 chickens, 175 ducks, 350-egg incubator, now setting; close in, well watered.
40 acres, $120 per acre, about ¼ in English walnuts; 13 miles from city.
10 acres, $5500; finest alfalfa and dairy ranch in the State, free soft water, tank and windmill, barn, including 5 very fine cows and horse, all farming utensils, also 250 chickens; 5-room residence; a special bargain.
5 acres, $2250, immediately on electric car line, 6-room house, stable, alfalfa and walnuts, a good chicken ranch, rich soil, it's cheap.
5 acres, $4000; a perfect little home, highly improved; on electric car line; 6-room modern house, stables, free water; walnuts, almonds, cherries, figs, apricots, peaches, pears, prunes, nectarines, 8 kinds plums; strawberries dewberries; a perfect garden; I can offer good terms on all the above properties, immediate possession can be given.
For these and other bargains see me; I make a specialty of close-in ranches.
R. C. CROCKETT,
4 With W. A. Johnson, 109 S. Broadway.

FOR SALE — CALIFORNIA RANCH AND grazing lands must be sold to close estate; 5327 acres, Merced River, Merced county, Cal.; appraised by court at $71,000; assessed by County Assessor at $40,000; offered for $50,000; 1 to 4 years' time, 6 per cent.; 900 acres level, grain, fruit and alfalfa land; 4327 acres rolling grazing and grain land; Merced River passes through land; 900 acres can be irrigated; water free; no water royalties; improvements good; school 1 mile; church and town 3 miles; direct road to Yosemite; railroad now being built; must be sold to close estate; a bargain; the profits from these lands made the former owner, John L. Ivett, rich; fine rains; everything green and growing now. Address J. W. KNOX, attorney-at-law, Merced, Cal.

FOR SALE—CALIFORNIA LANDS,
C. M. WOOSTER & CO.,
223 W. Second.
Our specialty irrigated lands in the Sacramento Valley; subdivision of the famous Boggs Ranch; $50 per acre; alfalfa, corn, fruit, vegetables, rich deep soil, unlimited cheap water for irrigation, river and railroad transportation; fine climate; easy terms. For full information about this and other properties call upon or write us. Folders and pamphlets are free upon application.

FOR SALE—ATTENTION, WE CAN SELL your property, wherever located, through our extensive advertising and representatives throughout the U. S. We are in touch with the buyers, and can effect quick sales. DO YOU WISH TO BUY? We have properties all through the U. S. Special large list of California; stamp brings catalogue; consult us before buying and save money. BURR-YOUNG CO., 40 Montgomery st., San Francisco.

FOR SALE—CALIFORNIA SCHOOL LANDS. The safest, surest American investment. Lands, all counties. Stamp for book. A choice 320 acres near prosperous Town of Willets, Mendocino county. Timber, grazing stock; investment $3.50 acre. On easy terms. Many valuable investments. Choice section S.W. Monterey county. Redwood timber, grazing; terms $2.50 acre. WISEMAN'S LAND BUREAU, 105 S. Bway. 4

FOR SALE—
Splendid land for walnuts, alfalfa and winter gardening, in 10 and 20-acre pieces 2½ miles of Fullerton, on good oiled road.
This is foothill land, is deep rich soil. Price $135 per acre with water share to each acre. Easy terms and payments.
W. J. HOLE, Owner,
498 Pacific Electric Bldg.
Phones Main 3704. Home 7735. 5

FOR SALE — BOUND TO INCREASE IN value; have sold 4000 acres of Rancho Cotati, 40 miles from S. F., near Petaluma, to 220 settlers for poultry, fruit and general farming; 5700 acres for sale in suitable tracts. As we are selling this large ranch to close an estate you will find our prices less than for similar lands in neighborhood. Apply to the COTATI CO., owners, for information, 302 California st., San Francisco.

FOR SALE—AT ALTADENA, THE BEAUTIFUL foothill suburb of Pasadena.
$1300—Three acres in assorted fruit trees.
$3000—10 acres in variety of fruits.
$6000—5 acres, planted to assorted fruits, with a pretty little cottage.
$6250—12 acres in fruit trees; mostly oranges; fronts on 2 fine streets.
L. M. PRATT, 608 Laughlin Bldg. 4

FOR SALE—FIVE-ACRE RANCH. THREE acres alfalfa, one acre variety orchard and Loganberries; large, modern, two-story, seven-room house, good barn, unlimited water supply; one block from store and postoffice, in growing village of Moneta, ten miles S.W. of Los Angeles, on Redondo Electric Railway; $4700, $2500 cash, balance time. Address MRS. CARRIE CAMPBELL, Moneta, Cal.

FOR SALE—
ALFALFA, FRUIT, VEGETABLES, CHICKENS.
Cheapest good land in Los Angeles county, close to city; a few minutes' walk from car line; in 2½, 5 or 10-acre tracts; splendid water right, easiest terms. For full particulars see C. M. WOOSTER CO., 223 W. Second st.

FOR SALE—OR EXCHANGE; 400-ACRE ranch, Gila River, bottom land, mostly in alfalfa and grain, 125 shares water stock and implements if wanted; want city or country here, would take orange grove. IRISH & CHANDLER, 119½ S. Spring. 3

FOR SALE—FULLERTON—
Great bargains in orange and walnut ranches in Placentia. The only place the Valencia Late orange is successfully grown. For information of any kind, address GARDINER & CLEVER, Fullerton, Cal.

FOR SALE — 1 MILE FROM COVINA, 175 acres, No. 1 soil, all under ditch; 10 acres in bearing apricots, balance in wheat, on Huntington's new car line; owner non-resident, hard up and will sell cheap; make offer. T. L. KERR & CO., 203 Frost Bldg. 20

FOR SALE—43 ACRES OF ALFALFA LAND, 8 miles from S. P. Depot, Los Angeles; improved; good flowing well; a bargain; can be bought for $250 per acre. OLD SETTLERS' INVESTMENT CO., 601-603 Grant Bldg. 4

FOR SALE—A BARGAIN IN TULARE CO.; choice 160-acre orchard, peaches, apricots, Tragedies, etc., some alfalfa. Address BAXTON ORCHARD, Porterville, Cal.

FOR SALE—WANTED, ACREAGE FOR subdivision; list your property with us. O. L. SEELYE & CO., 318 Laughlin Bldg. 9

FOR SALE— Country Property.

FOR SALE—

PROBATE SALE.

FARM LANDS, VENTURA COUNTY.

200-ACRE FARM, HALF MILE FROM RAILROAD STATION AT SATICOY, VENTURA COUNTY, CAL. 130 ACRES IN FULL-BEARING APRICOTS; 70 ACRES BEST BEAN AND GRAIN LAND IN SANTA CLARA VALLEY.

AT PUBLIC AUCTION, AT COURTHOUSE, SAN BUENA VENTURA, CAL., ON APRIL 8, 1905, AT 10 O'CLOCK A.M., BY THE EXECUTRICES OF THE WILL OF MOSES T. WELLS, DECEASED.

MUST BE SOLD TO CLOSE ESTATE.

TERMS OF SALE, 10 PER CENT AT TIME OF SALE, BALANCE ON CONFIRMATION OF SALE BY SUPERIOR COURT, VENTURA COUNTY.

MARY E. NICHOLL AND
ROSA W. COOPER,
EXECUTRICES OF THE WILL OF MOSES T. WELLS, DECEASED. 7

FOR SALE—BY
ERKENBRECHER SYNDICATE (LTD.)
WE HANDLE BARGAINS ONLY.
$90—Per acre, for 45 acres of good soil at Burbank; ground nearly level, and would make an excellent alfalfa or walnut property. Surrounding ranches held at $110 to $150 per acre.
$125—Per acre for 20 or 40 acres of fine soil, located two and one-half miles north of Hollywood and within nine and one-half miles of the Courthouse, Los Angeles. The soil is a sandy loam and is magnificent for alfalfa, strawberries, walnuts or vegetables. Adjoining ranches range from $150 to $300 per acre. This property will average twelve tons per acre per season in alfalfa, and will run over $150 per acre to potatoes. It will easily pay for itself in less than 21 months. These facts can be verified upon investigation. If you want one of the cheapest and best ranches on the Los Angeles market, see us for further particulars.
$175—Per acre for 40 acres of fine soil on the Redondo electric line near Moneta. Improvements are new and cost $1000; new well, capable of furnishing unlimited water. Owner is about to leave for the East and will sacrifice. This is a good alfalfa proposition, and the price is low.
ERKENBRECHER SYNDICATE (LTD.)
MEMBERS L. A. REALTY BOARD.
304 Braly Bldg., 4th and Spring sts.

FOR SALE—
ORANGE GROVES AT HALF PRICE.
I am authorized by a non-resident to sell at a sacrifice from 10 to 45 acres of orange groves fronting on one of the best avenues at North Ontario.
The groves are planted to the very best varieties of Washington navel and Valencia oranges, and have always had the best care. Most of the trees are 13 years old and bear heavy crops of choice fruit.
The property is in the frostless belt, the soil is of the very best quality and supplied with an unlimited quantity of water.
This is your opportunity to secure an orange grove at half price on reasonable terms.
EMIL FIRTH (Sole Agent,)
411-417 LAUGHLIN BLDG.

FOR SALE—BUY PACIFIC COAST LANDS for profit. 640 acres Monterey county, patented, only $2 per acre; clear title. Address E, box 23, TIMES OFFICE.

FOR SALE — 20 OR 50-ACRE ALFALFA and dairy ranch, with plenty of water; good houses and barns; farm implements and stock. 821 GOLDEN AVE., city.

FOR SALE—RANCH OF 72½ ACRES; 50 acres in alfalfa, water year round; price $75 per acre. Address P.O. box 16, ARMONA, Kings county, Cal. 9

FOR SALE— Poultry Ranches.

FOR SALE—7½ ACRES FULLY EQUIPPED chicken ranch, ½ mile from city limits, 2 cottages, 1 six rooms, 1 four rooms; large barn, ½ an acre chicken corrals; cow, horse and wagon; 500 chickens; 3 acres alfalfa; 50 full-bearing fruit trees; 2 incubators, good well, windmill and tank; altitude 600 feet; the price is reasonable; will exchange for clear Los Angeles residence property. M. W. ATWOOD & CO., 612 Grant Bldg. 4

FOR SALE—OR RENT—MODEL CHICKEN ranch, perfectly equipped; 1400 chickens; incubator, brooders, etc.; horse, wagon and harness, farming implements, splendid cow; new, hard-finished cottage, furnished. For further particulars owners, MISSES BROUGHTON & MACAULEY, Petaluma, Cal. 4

FOR SALE—4 LOTS IN GARVANZA, FIVE-room California house; good soil; all fenced for chickens, near car; 10 minutes to First and Spring; good elevation; price $2500; terms. BRYANT & ALLYN, 514 Bryson Block. 4

FOR SALE — 1 ACRE NEAR OCEAN PARK, with new house, barn, windmill, set to fruit, horse, wagon and chickens, all for $1300; easy terms. RURAL REALTY CO., 539 H. W. Hellman Bldg. 5

FOR SALE— Suburban Property.

FOR SALE—
VILLA LOTS
IN FULL BEARING ORANGE TREES.
We can offer a few lots 100x175, covered with full-bearing orange trees; 30 and 50 trees to each lot; close to electric car line, a few minutes' ride to business center of Los Angeles; pure mountain water piped; in the midst of a thrifty settlement, with school, churches, stores, telephone service, modern conveniences; price $350 to $450, ¼ cash, balance 6, 12 and 18 months. We will furnish free transporation. Don't buy small 40-ft. lots for more money. Go and look at our lots at our expense and we will leave your own good judgment to decide. Come today.
GRIDER & HAMILTON,
225 W. Second st.

FOR SALE—$3800.
6 acres, all in fruit, berries, alfalfa, pumping plant, stone reservoir, stone piers to entrance to grounds, best soil, good 8-room, 2-story house, barn, etc.; ¾ mile from Lamanda Park and electric; if you are tired looking for suburban home here it is; I consider $6000 would be a REASONABLE price; it's a charming situation, surrounded by high-priced property. B. W. KINNEY, sole agent, 105 S. Broadway. 4

FOR SALE—A BARGAIN, $2800 CASH, IF sold this week. Modern, 6-room cottage house; clothes room, screen shed, etc.; barn, stable, wagon shed, corral, shop, etc.; 2½ acres set to 5-year-old walnuts, strawberries, etc.; buildings all new. If you want to get a good, substantial home below cost and growing in value fast, investigate this. Near trolly line on beautiful Rancho Del Mar. Owner. G. W. HARMER, P. O. Ocean Park. 5

FOR SALE—
—$3600—
2½ acres, with 5-room, well-built cottage, well, windmill, tank, chicken-houses and corrals; all kinds fruit, flowers, shade, etc.; between this city and Hollywood, 1 block from car line; 5c fare; no city taxes; can subdivide into ten large lots. See VANSYCKLE, 208 Copp Bldg. 4

FOR SALE—
R. C. HUNT & CO., 2030 SAN PEDRO ST.
HOME 22585.
SOUTH 79.
85 acres, moist land, mostly in fine stand of alfalfa, will sell whole or 5-acre lots; this is near Long Beach electric line; no finer land anywhere. 4

FOR SALE—CAPITALIST, LOOK AT THIS. 60 acres close to city, south, new water system, fronting on Main and Figueroa; graded streets; fine soil; level; terms. Address F, box 193. TIMES OFFICE. 4

FOR SALE—AT ALHAMBRA, THE PROPERTY KNOWN AS THE KINGSLEY HOMESTEAD; TAKE THE SAN GABRIEL CAR, GET OFF AT NORTHEAST CORNER OF ALMANSON ST. AND INQUIRE ON THE PREMISES.

FOR SALE — AT TROPICO, ON GLENDALE Electric Line, an 8-room, modern house on lot 102x218, with barn, chicken houses, fences, and all kinds of bearing fruit trees. Price $3000. CHAS. S. MANN, 315 W. Fourth st.

FOR SALE—180 ACRES FIRST-CLASS land all in grain on Central ave., near Compton; best proposition on the market; price $125 per acre. CHAS. S. MANN, 315 W. Fourth st.

FOR SALE—20 ACRES FINE LAND, WITH good water service, South Hollywood, near car line, ready for subdivision; improved on all sides. Address F, box 167, TIMES OFFICE. 4

FOR SALE—$700 PER ACRE, ORANGE grove of 5 acres in full bearing, near Main-st. car line in Alhambra, plenty water. LEE A. M'CONNELL & CO., 145 S. Broadway. 9

FOR SALE— Suburban Property.

FOR SALE—
2000 ACRES.
Four miles east of the city.
Fine, level, frostless tract of land on two lines of railroad.
15 minutes' ride, 6 cents fare.
Abundant and permanent water supply goes with the land.
Subdivided into 5 and 10-acre blocks, ready to put on the market.
This is high-grade property.
After expiration of our present contract, this land can never again be bought as cheaply as now.
$50 cheaper today than any surrounding lands, and is the cream of suburban properties.
A fine investment for man or syndicate.
FACTS. INVESTIGATE.
A. B. SALISBURY, SOLE AGENT.
Home 'Phone 1552. 547 Douglas Bldg. 5

FOR SALE—
LA FRESA HOME TRACT.
One Acre.
Two Acres.
Three Acres.
Five Acres.
ANYTHING YOU WANT.
We are subdividing La Fresa Home Tract into small acreage farms, with an abundance of water for irrigation and domestic use piped to each piece. Rich level land, suitable for strawberries, vegetables, alfalfa, and all kinds of fruit; situated on the Redondo electric car line, near
GARDENA.
Prices from $200 to $250 per acre, and easy terms if required. Positively the cheapest acreage property adjoining Los Angeles. Full particulars of
RALSTON REALTY CO.,
212-214-216 Wilcox Bldg.
Both 'Phones 617.

FOR SALE — LOOKING FOR CHICKEN ranches? More than 35 to select from. M. W. ATWOOD & CO., 612 Grant Bldg.

FOR SALE — ALFALFA, FRUIT AND grain lands in Fresno and Tulare counties. S. F. EARL, 93 Chronicle Bldg., S. F., Cal. 18

HOLLYWOOD.

FOR SALE—
Croake & McCann's Gem of Hollywood Tract, is now completed, and presents a beautiful appearance. It is without a doubt the most attractive subdivision in this favored section; only 23 minutes' ride from the city; take Hollywood cars to Prospect and Vermont aves., (which is the end of the 5-cent fare,) walk north 2 short blocks—and you will not be disappointed. Our lots are 50x125 and 54x141; are selling at $550 and $600; terms one-third cash, balance 6, 12 and 18 months. Building restrictions, $1500, $3000 and $2500; all street improvements made and paid for. Trees planted. Branch office on the tract. Call or send for one of our beautiful illustrated pamphlets, describing more completely this ideal home place. 79 lots already sold. You may be come interested.
CROAKE & M'CANN, owners, 295 Douglas Bldg. Home phone 1812, Members Realty Board.

FOR SALE—
FREE
EXCURSIONS
GRANT PLACE
AT CHARMING HOLLYWOOD.
The cream of all Hollywood, select location, the most tender plants that grow thrive there in the dead of winter; the only pineapples and bananas that mature in this climate are only three blocks away; streets 70 and 100 feet in width; all graded; five-foot walks; concrete curbs; ten foot space with palms, shade and ornamental trees on each street; mountain water; every convenience; no small lots; lots 50x175; 65x175 and 75x175 to alleys; vestibule cars pass every ten minutes; secure your lots for your future home while they are reasonable in price; choice locations at $600 and upon reasonable terms; come today, we pay the fare.
Take any Hollywood car to Grant Place; agents on the ground at all times; office open
SUNDAY.
GRIDER & HAMILTON,
225 W. Second st.

FOR SALE—HOLLYWOOD PROPERTY. FOR prices and information call on GEO. H. COFFIN & SON, 12 N. Highland ave. Home Phone No. 3. Established 1893.

FOR SALE—HOLLYWOOD LOTS—
—$525—
Only $160 cash, balance to suit; lot 50x150, one block from car line; water piped inside lot; street, sidewalk and cement curb; must raise money quick, hence this sacrifice. See Owner, 208 COPP BLDG. 4

FOR SALE—HOLLYWOOD PROPERTY.
See J. F. GRASS & CO.,
Home 'Phone 25, Hollywood.

FOR SALE— Beach Property.

FOR SALE—
San Pedro, 3 good lots near ocean front, on 19th and 20th streets, 40x142. Must be sold within 3 days. Price $2250. Takes $1250 cash, balance mortgage.
Phone LEO J. MAGUIRE,
Home 2169. 310-311 Bradbury Bldg. 4

FOR SALE—SAN PEDRO BARGAINS. WE offer at forced sale two well-located lots for $500 each, worth $700; and one close-in lot for $750, worth $1000. Now is your chance. San Pedro has a future. See us quick. They must, and will be sold. M'FATRIDGE BROS., 319 S. Spring st.

FOR SALE—10-ROOM HOUSE AND 47 LOTS on La Jolla Beach, $5500; can be retailed for $11,000; must sell at once; handsomest beach in Southern California; commission paid. R. MAXWELL, 1328 F st., San Diego. 9

FOR SALE—4¼ ACRES CHOICE LAND, located on ridge with fine view of ocean and surrounding country; cheap if sold quick. D. A. MORSE, Hermosa Beach. 6

SANTA MONICA.

FOR SALE—
AUBURY & KUHN,
407 O. T. Johnson Bldg.
$1550—ONLY—$1550.
8-room, 2-story house on Sixth st., Santa Monica; lot 50x150; sewer connections; lawn, flowers, trees and fruit; house almost completely furnished; rooms rented now more than pay interest on investment. Large barn and other outbuildings. Street work all done and sidewalk laid. Price only $1550 cash if sold in 30 days. This is considerably under value, but party must have money.
AUBURY & KUHN,
407 O. T. Johnson Bldg.

FOR SALE—MODERN 8-ROOM HOUSE, lot 50x150, on W. Sixth st., Santa Monica, near car line; price $3500; $350 cash, balance monthly. CHAS. S. MANN, 315 W. Fourth st., Los Angeles.

OCEAN PARK.

FOR SALE—BARGAINS IN OCEAN PARK property of all kinds; we can make you some money. We are thoroughly posted on values and know a good thing when it is listed with us. Exchanges a specialty. A copy of our paper, "Investments," mailed free to any address. SOUTHERN CALIFORNIA REALTY CO. (INC.) 128 Pier ave., Ocean Park.

TO LET—OCEAN PARK—
Furnished cottages for rent, $15 to $50 per month, large selections. CHAS. J. HILDESHEIM & CO., 161 Pier ave.

FOR SALE—FURNISHED COTTAGE NEAR Ocean Front, at a bargain; easy terms. CHAS. J. HILDESHEIM & CO., 161 Pier ave., Ocean Park.

FOR SALE—$475; A SNAP IN A HERMOSA Beach lot on 10th st. Address P, box 54, TIMES OFFICE.

LONG BEACH.

FOR SALE—
Large lots, 100x172; only $500. It will pay you to look these up.
W. W. LOWE & CO.,
3 Long Beach, Cal.

FOR SALE— Beach Property.

VENICE OF AMERICA.

FOR SALE—
VENICE OF AMERICA.
Venice is going to be one of the [illegible] attractions in the United States [illegible] some investments, (residence [illegible] below market value; write us for [illegible] March number of our paper, "Inve[illegible] which will tell you all about it.
SOUTHERN CALIFORNIA REALTY [illegible]
128 Pier [illegible]

MANHATTAN BEACH.

FOR SALE—
MANHATTAN BEACH.
Our agent goes t our branch [illegible] morning about 9 a.m., and if you [illegible] snap come and we will show you [illegible] fine in Manhattan.
M. M. DAVISON & [illegible]
4 Rooms 304-6, Wilcox [illegible]

REDONDO.

FOR SALE—
Summer is fast approaching and you [illegible] more than likely thinking of buying a [illegible] at the beach; if so, let us show you [illegible] Redondo which is one of the nicest [illegible] this popular resort; we can sell this [illegible] low figure, as the owner is now in [illegible] and will have no further use for it.
HERRON-BAXTER REALTY CO.
L.A.R.B. 300-301 H. W. Hellman [illegible]

FOR SALE— Lemon and Orange Groves.

FOR SALE—A RARE BARGAIN.
7-acre orange and lemon grove, under [illegible] state of cultivation, in city of Coro[illegible] navel oranges and half lemons; trees [illegible] old; 8 shares of water stock.
OWNER MUST HAVE MONEY.
WILL SELL AT A SACRIFICE.
A grand chance to secure a fine citrus [illegible] where the finest oranges and lemons [illegible] grown.
Member L.A.R.B. J. A. FARNSWORTH, 206½ S. Broad[illegible] 6

FOR SALE—GOOD LAND IN O[illegible] county.
Suitable for walnuts, oranges, lemons [illegible] Price $45 per acre in 20-acre tracts.
W. J. HOLE, 498 Pacific Electric [illegible]
Phones Main 3704. Home 7735.

FOR SALE — HIGHLAND DISTRICT, [illegible] frost; best water right; 10 acres Wa[illegible] navels, 12-year-old trees; good house and [illegible] Income property; fine, healthful home, [illegible] will make money for owner. It will pay [illegible] to look this up. Address F, box 1[illegible] OFFICE.

FOR SALE—$16,000 CASH OR PART [illegible] 50-acre ranch, 30 of which are planted [illegible] 10-year-old navels and late Valencias; [illegible] of land well improved; plenty water; [illegible] sive foothill district near Los Angeles; [illegible] lent health resort. Address OWNER, C, [illegible] 57, Times Office.

FOR SALE—$2700, 10-ACRE ORANGE [illegible] in fine condition, good location, the [illegible] right and land is worth more than [illegible] it must be sold. Call quickly if you [illegible] double your money. A. RAND, 119 S. [illegible] way.

FOR SALE — $10,500; 30 ACRES IN [illegible] hills, near Glendora; navels, Valencias [illegible] lemons; mostly in bearing; to close [illegible] can sell at remarkably low price of [illegible] acre. L. M. PRATT, 608 Laughlin Bldg.

FOR SALE— San Diego Property.

FOR SALE—
SAN DIEGO REAL ESTATE.
CITY HEIGHTS.
Elegant, high, residence lots, overlooking city, bay and islands.
$50 EACH, $5 DOWN.
And $5 per month. San Diego is a natural ampitheater and these lots are in a [illegible] location.
JONES & RYDER LAND CO., 218 West Third [illegible] 3

FOR SALE—
SAN DIEGO REAL ESTATE
CITY HEIGHTS LOTS, $50.
Make us a $5 deposit and we will [illegible] you a free round trip ticket on the [illegible] April 12. Our man goes with you and [illegible] are not suited with location he will [illegible] $5 on any lots of your own selection.
JONES & RYDER LAND CO., 218 West Third [illegible] 3

FOR EXCHANGE— Real Estate.

FOR EXCHANGE — MODERN [illegible] house on Hobart blvd., valued at [illegible] ern 6-room cottage on W. 25th st., [illegible] $3300; modern 7-room house, Westlake district, $6500; modern 6-room cottage on [illegible] st., $3000; modern 8-room house at [illegible] cia, $3500. All or any part of the above [illegible] exchange for acreage on electric car line [illegible] subdivision. CHAS. S. MANN, 315 W. Fourth [illegible]

FOR EXCHANGE—WELL-LOCATED [illegible] room residence in Westlake district, [illegible] large, on corner; bargain at $4500; want [illegible] or apartments closer in; will assume [illegible] JAMES R. RIGGINS & CO., over Home Savings Bank, cor. Spring and Court sts. 4055.

FOR EXCHANGE—HAVE CLIENT [illegible] will exchange $1500 free and clear [illegible] 2 free and clear lots worth $500 each [illegible] another client that will exchange equity [illegible] lot for equity on a house or cottage. [illegible] C, box 73, TIMES OFFICE.

FOR EXCHANGE — 160-ACRE FARM [illegible] Lincoln county, Nebraska, and $1000 [illegible] well located, modern 6-room cottage, [illegible] lent to car line, East Los Angeles. [illegible] for five days, M. D. C., Federal Bank [illegible] Angeles.

FOR EXCHANGE — 143-ACRE FARM [illegible] Lincoln county, Nebraska, and $1000 [illegible] well located, modern 6-room cottage, [illegible] lent to car line, East Los Angeles. [illegible] for 5 days, M. D. C., Federal Bank of [illegible] Angeles.

FOR EXCHANGE—40-ACRE RANCH [illegible] rooming-house; 9-room residence, [illegible] in Oakland, for something here; [illegible] jewelry and cash for equity in cottage [illegible] R. CUTLER, 212 Grant Bldg., [illegible]

FOR EXCHANGE—22-ACRE FINE [illegible] hill land at Val Verde near railroad [illegible] what have you here in lots or equity [illegible] cottages and cash? GEO. A. HEL[illegible]TER, 290 Frost Bldg. Home 'Phone [illegible]

FOR EXCHANGE—
I make a specialty of exchanging real estate, particularly California for [illegible]
Member L. A. Realty Board. C. W. CONWAY, 304-5 Bradbury [illegible]

FOR EXCHANGE—
Exchanging eastern realty for California specialty. Come and see us.
Home 'Phone 1960. M'PHERSON & ADD[illegible] 414-415 Bradbury [illegible]

FOR EXCHANGE—$5000; MORTGAGE [illegible] new, 8-room house, maple floors, [illegible] construction throughout; accept small [illegible] lots or cottage clear for equity. W. [illegible] WAY, 220 Grant Bldg.

FOR EXCHANGE—GOOD AUTO[illegible] for lots in Pomona, also several fruit [illegible] in Pomona and other places for [illegible] houses. ANDERSON, with Davis & [illegible] Bryson Blk.

FOR EXCHANGE—FOUR CLEAR [illegible] lots each 50x150 at Glendale, near car [illegible] price $1500; want equity of same value [illegible] cottage. CHAS. S. MANN, 315 W. Fourth [illegible]

FOR SALE—$1500; CLEAN STOCK OF [illegible] ceries and hardware, only been running [illegible] time, near city; discount for cash. [illegible] BROWNSTEIN, NEWMARK & LOUIS [illegible]

FOR EXCHANGE—A WHOLE OR [illegible] interest in first-class restaurant, clear [illegible] cottage or lots, value $2000. MAXON REALTY CO., 115-114 Stimson Bldg.

FOR EXCHANGE—$20,000, FIRST-CLASS [illegible] orange grove, clear; exchange for city [illegible] erty and assume. MAXON REALTY CO., 115 Stimson Bldg.

FOR EXCHANGE—$8500; MORTGAGE [illegible] 9-room modern house, large lot, S. P. [illegible] exchange equity for ranch. MAXON REALTY CO., 114-115 Stimson Bldg.

FOR EXCHANGE — MODERN [illegible] place; large lot, southwest, value [illegible] mortgage $1400; want beach. LEE R. M[illegible] 221 Johnson Bldg.

FOR EXCHANGE — 80 FINE LOTS [illegible] good orange grove; this is your only [illegible] so get a move; value $16,000. E. A. MILLER, 206½ S. Broadway.

FOR EXCHANGE—MY 5-ACRE RANCH [illegible] electric; a good lot and few shares [illegible] good company for home. 'Phone Red [illegible] N. HILL.

FOR EXCHANGE — RESIDENCE IN [illegible] tle for residence in city, by owner. [illegible] SETTLER'S INVESTMENT CO., 601 [illegible] Block.

FOR EXCHANGE—$12,500, MORTGAGE [illegible] flat building; good income; exchange [illegible] ranch. MAXON REALTY CO., 114-115 [illegible] Bldg.

FOR EXCHANGE—BEN WHITE WILL [illegible] change your property, 206-7-8 and [illegible] Block, 2d and Spring. Member L.A.R.B.

FOR EXCHANGE—OR SALE — 640 [illegible] oil land or grazing land in Newhall [illegible] Address C, box 197, TIMES OFFICE.

FOR EXCHANGE—WHAT HAVE YOU [illegible] offer for 160-acre ranch on this coast [illegible] $2000. OWNER, 543 San Julian st.

FOR EXCHANGE — MODERN COTTAGE [illegible] S.W., for Eagle Rock acreage. [illegible] REALTY CO., 110 S. Broadway.

FOR EXCHANGE—HOUSE AND LOT [illegible] rented; Cucamonga; will assume. [illegible] MYERS, 221 Johnson Bldg.

Classified Liners.

FOR EXCHANGE— Real Estate.

FOR EXCHANGE—
$30,000—Elegant hotel between 2nd and 9th on Grand ave., clear of incumbrance, to trade for a good ranch, alfalfa or grain ranch.
$12,000—10 acres on 10th st., just west of city, for Los Angeles or Kansas City.
$15,000—Fine home at Hollywood for Los Angeles.
$10,000—About 9 acres, Hollywood, ready for subdivision and cash for Los Angeles.
We have $500 to $75,000 to loan on real estate, stocks and bonds.
LEE A. M'CONNELL & CO.,
4 145 S. Broadway.

FOR EXCHANGE—
A RARE PROPOSITION.
$3500; mortgage $2500. A good 4-flat building on a 50-foot lot, on Flower st. near First; nets over 12 per cent. on investment; will take cash or good vacant equity. A good thing for investor either way. SOLE AGENTS.
L. M. HOLLINGSWORTH & CO.,
Home 1539. 233 H. W. Hellman Bldg. 4

FOR EXCHANGE—
$8000—Orange grove, with plenty water and all conditions favorable; located in city of 2000 population; 2 hours from Los Angeles; want Fresno, Kings or Kern county or eastern.
$8000—160 acres fine grain land in Minnesota; will put in cash for Los Angeles.
$2000—6-room cottage and cash for small business property.
L. L. BOWEN,
5 302 Frost Block.

FOR EXCHANGE—
We have an 8-room modern house to exchange for beach property. What have you to offer?
HERRON-BAXTER REALTY CO.,
L.A.R.B. 300-301 H. W. Hellman Bldg.

FOR EXCHANGE — A FINE ALFALFA ranch of 40 acres; will cut 2 tons to the acre; a very fine place, indeed; good buildings and plenty of water; want Pasadena, Altadena, Sierra Madre or Monrovia. Must have some cash.
J. C. FLOYD, Member L. A. Realty Board, 205-6 Mason Operahouse. 4

FOR EXCHANGE—LOS ANGELES PROPERTY for Seattle. Address OWNER, F, box 155, Times office. 5

REAL ESTATE— Unclassified.

FOR SALE—SAN DIEGO REAL ESTATE—Write CHESTNUT INVESTMENT CO., San Diego, for descriptive literature.

FOR SALE— Miscellaneous.

FOR SALE—
EASTERN MISFIT CLOTHING HOUSE,
105 N. Main,
formerly 111 Commercial.
H. CARTMAN, prop.
All kinds of misfit and second-hand clothing bought and sold at very reasonable prices; all kinds of repairing and pressing neatly done. Full-dress suits to rent. HOME PHONE 4921, SUNSET 5380. 4

FOR SALE—
OAK ½ SOLES SEWED ON MEN'S WELT SOLES FOR 75c; LADIES, 60c. FACTORY SHOE STORE, 609 S. BROADWAY. 4

FOR SALE—4 STEEL RANGES, BRIDGE, Beach, Brandt and Superior; 12 gas ranges, Jewel, Reliable, etc.; about 20 cook stoves to be sold at ½ factory price. 507 S. Main. L. C. SKEELS, Home Tel. 7021; Sunset West 1193.

FOR SALE — NEW AND SECOND-HAND billiard and pool tables; easy payments; we rent tables with privilege of buying; modern bar fixtures; cheap prices. BRUNSWICK-BLAKE-COLLENDER, 610 S. Broadway.

WANTED—OWNERS OF RENTAL PROPERTY to list their vacant or furnished houses, cottages and flats with us; have a special agent. O. L. SEELYE & CO., 318 Laughlin Bldg. Home 4046. 9

FOR SALE—50 REFRIGERATORS, MOSTLY second hand; all sizes, styles and prices from the cheapest to the best; water coolers, ice cream freezers. L. C. SKEELS, 507 S. Main.

FOR SALE—HAVE YOUR MATTRESSES and pillows renovated by our improved sanitary process. BOSTON BEDDING CO., 2003 Griffith ave. Home 'Phone 22394.

FOR EXCHANGE—OR SALE; ELEGANT 20-acre orange ranch, trees 10 years old, bearing 2000 boxes this year. See owner, GEO. D. WERNLI, 123 Potomac Bldg. 5

FOR SALE — MEAT MARKET WITH PAYING business and all tools and fixtures; owner sick and will sell cheap. 805 W. JEFFERSON. 'Phone 24710. 10

FOR SALE—1800 FEET OF FIRST-CLASS quarter-sawed ¾ white oak flooring at a bargain. Inquire at room 5, 125½ SPRING ST. 5

FOR SALE — FINE WALTHAM CHRONOGRAPH watch, 14 carat solid gold, new, at a bargain. Call at Room 22, 114 S. SPRING ST.

FOR SALE—WOOD; 9 SACKS FOR $1; 19 sacks for $1; kindling wood, 11 sacks for $1. Tel. East 861. G. W. GRAY, 170 Avenue 21.

FOR SALE—SECOND-HAND BOILERS; ALL sizes; best condition. PIONEER BOILER & MACHINE WORKS, Palmetto and Carolina.

FOR SALE—1 75-H.P. TUBULAR BOILER, second-hand. CUDAHY PACKING CO., Macy and Santa Fe tracks. 8

FOR SALE—ROLL-TOP DESK AND CHAIR, almost new. Inquire at 142 S. Broadway, ROOM 131, at 9 a.m. Tuesday. 4

FOR SALE — DESK, CHAIR, 9x12 RUG. Call noons. DEMMETT ADVERTISING COMPANY, 130 N. Main. 5

FOR SALE — MOVING PICTURE FILM; song slides; magic lanterns. 109 MONTGOMERY ST., S. F., Cal.

FOR SALE — THREE WINDMILLS, SEVERAL tanks, very cheap. Nooms, ROOM 5, 139 N. Main. 6

FOR SALE—CHEAP FUEL; APRICOT-PIT shells, $3 ton delivered. 809 E. 22D. Phone Pico 8872. 5

FOR SALE—GOOD WINDMILL AND TANK complete. Apply at 4303 VERMONT AVE. 10

FOR SALE—WALL PAPER, 7000 ROLLS below cost; any quantity. 515 W. SIXTH. 7

FOR SALE—Moving pictures, magic lanterns, bargains. Bullard & Breck, 131 Post, S. F.

FOR SALE—SAFES; WILL BUY, SELL OR Exchange. ANDERSON, 212 N. Main.

FOR SALE—SAFES, FULL BURGLARPROOF chests; bargains. ANDERSON, 212 N. Main.

FOR SALE—CHEAP; 10 NAVAJO BLANKETS. 133 S. BROADWAY. 7

FOR SALE—BABY GO-CART. CALL MORNINGS 1019 ALVARADO ST. 4

FOR SALE—FIRE-PROOF OFFICE SAFE. 409 E. SECOND ST.

FOR SALE— Furniture.

FOR SALE—FURNITURE MIGHTY CHEAP. We have been so rushed with business our advertising man neglected telling about it for about a week. It won't pay you to buy without coming first to see our immense stock of second-hand furniture at low rent prices.
Birdseye maple dresser, $21.50.
Mahogany dresser, $21.50.
Pine dresser, $4.75.
Cheval dresser, $8.75.
Good wooden bed, $1.
Good iron bed, $1.90.
New 4-hole cook stove, $7.75.
Good gas range, $9.
Cheaper one, $5.
We connect and guarantee gas ranges.
L. C. SKEELS, 507 S. Main. Always Cheapest. Home Tel. 7021; Sunset W. 4193.

FOR SALE — FURNITURE AND HOUSEHOLD goods, largest and cleanest stock of new and second-hand furniture in the city; it will pay you to figure with us; cash or easy payments. COLYEAR'S, 322-324 S. Main st. Phones M. 1117, Home 2154. 8

FOR SALE—ONE SANITARY COUCH WITH mattress $4; 2 large French plate mirrors $10; 1 hat racks with French plate mirrors, $3; 1 chiffonier, $2.50; 1 rocking chair, $1; 1 pair pillows, $1; all new. Inquire THE STAR, 500 W. Eighth. 4

FOR SALE—FURNITURE OF A 5-ROOM flat, oak, mahogany and bird's-eye maple, bric-a-brac, etc., something very fine; also piano; a bargain. 944 W. 8TH ST. 7

FOR SALE—FURNITURE 5-ROOM FLAT; rent $20; income $45; snap. Call forenoon, 307 W. EIGHTH. New, choice furniture; must sell; price $150. 4

FOR SALE—5-ROOM FLAT FURNITURE; all light and sunny; furniture in good condition; a bargain. Call between 10 and 4. 548 W. NINTH.

FOR SALE—ROLL-TOP DESK, FOLDING bed and fine pieces of second-hand furniture. 435½ S. BROADWAY, basement.

FOR SALE—ROLL-TOP DESK, FOLDING bed and fine pieces of second-hand furniture. 435½ S. BROADWAY, basement.

FOR SALE—PARTIES GOING EAST WILL sell furnished flat of 5 rooms, $200; rents $17. Call at 910 GEORGIA.

FOR SALE—GAS RANGES, FOLDING BEDS, rugs and furniture, cheap. 553 S. OLIVE.

Classified Liners.

FOR EXCHANGE—
Real Estate.

FOR EXCHANGE—
$30,000—Elegant hotel between 2nd and 9th on Grand ave., clear of incumbrance, to trade for a good ranch, alfalfa or grain ranch.
$12,000—10 acres on 10th st., just west of city, for Los Angeles or Kansas City.
$12,000—Fine home at Hollywood for Los Angeles.
$10,000—About 9 acres, Hollywood, ready for subdivision and cash for Los Angeles.
We have $300 to $75,000 to loan on real estate, stocks and bonds.
LEE A. M'CONNELL & CO., 145 S. Broadway. 4

FOR EXCHANGE—
A RARE PROPOSITION.
$5500; mortgage $2500. A good 4-flat building on a 50-foot lot, on Flower st. near First; nets over 12 per cent. on investment; will take cash or good vacant equity. A good thing for investor either way. SOLE AGENTS.
L. M. HOLLINGSWORTH & CO., Home 1329. 233 H. W. Hellman Bldg. 4

FOR EXCHANGE—
$6000—Orange grove, with plenty water and all conditions favorable; located in city of 2000 population; 2 hours from Los Angeles; want Fresno, Kings or Kern county or eastern.
$4000—160 acres fine grain land in Minnesota; will put in cash for Los Angeles.
$1800—5-room cottage and cash for small business property.
L. L. BOWEN, 302 Frost Block. 5

FOR EXCHANGE—
We have an 8-room modern house to exchange for beach property. What have you to offer?
HERRON-BAXTER REALTY CO., L.A.R.B. 300-301 H. W. Hellman Bldg.

FOR EXCHANGE — A FINE ALFALFA ranch of 40 acres; will cut 2 tons to the acre; a very fine place, indeed; good buildings and plenty of water; want Pasadena, Altadena, Sierra Madre or Monrovia. Must have some cash.
J. C. FLOYD, Member L. A. Realty Board, 300-4 Mason Operahouse. 4

FOR EXCHANGE—LOS ANGELES PROPerty for Seattle. Address OWNER, F, box 66, Times office. 5

REAL ESTATE—
Unclassified.

FOR SALE—SAN DIEGO REAL ESTATE—Write CHESTNUT INVESTMENT CO., San Diego, for descriptive literature.

FOR SALE—
Miscellaneous.

FOR SALE—
EASTERN MISFIT CLOTHING HOUSE, 105 N. Main, formerly 111 Commercial. H. CARTMAN, prop.
All kinds of misfit and second-hand clothing bought and sold at very reasonable prices; all kinds of repairing and pressing neatly done. Full-dress suits to rent. HOME PHONE 6013, SUNSET 5360. 4

FOR SALE—
OAK ½ SOLES SEWED ON MEN'S WELT SOLES FOR 75c; LADIES, 60c. FACTORY SHOE STORE, 608 S. BROADWAY. 4

FOR SALE—4 STEEL RANGES, BRIDGE, Beach, Brandt and Superior; 12 gas ranges, Jewel, Reliable, etc.; about 20 cook stoves to be sold at ½ factory price. 507 S. Main. L. C. SKEELS, Home Tel. 7021; Sunset West 193.

FOR SALE — NEW AND SECOND-HAND billiard and pool tables; easy payments; we rent tables with privilege of buying; modern bar fixtures; cheap prices. BRUNSWICK-BLAKE-COLLENDER, 610 S. Broadway.

WANTED—OWNERS OF RENTAL PROPerty to list their vacant or furnished houses, cottages and flats with us; have a special agent. O. L. SEELYE & CO., 318 Laughlin Bldg. Home 4046. 9

FOR SALE—50 REFRIGERATORS, MOSTLY second hand; all sizes, styles and prices from the cheapest to the best; water coolers, ice cream freezers. L. C. SKEELS, 907 S. Main.

FOR SALE—HAVE YOUR MATTRESSES and pillows renovated by our improved process. BOSTON BEDDING CO., ave. Home 'Phone 22394.

FOR EXCHANGE—OR SALE; ELEGANT 10-acre ranch, trees 10 years old, bearing. See owner, GEO. 123 Potomac Bldg. 5

FOR SALE—MEAT MARKET WITH PAYing business and all tools and fixtures; owner will sell cheap. 805 W. JEFFERSON. 10

FOR SALE—1800 FEET OF FIRST-CLASS ¾ white oak flooring at a bargain. Inquire at room 5, 125½ SPRING ST.

FOR SALE — FINE WALTHAM CHRONOgraph watch, 18 carat solid gold, new, at a bargain. Call at Room 22, 114 S. SPRING ST.

FOR SALE—WOOD; 9 SACKS FOR $1; 10 sacks for $1; kindling wood, 11 sacks for $1. G. W. GRAY, 170 Avenue 34.

FOR SALE—SECOND-HAND BOILERS; ALL sizes; best condition. PIONEER BOILER & MACHINE WORKS, Palmetto and Carolina.

FOR SALE—1 25-H.P. TUBULAR BOILER, second-hand. CUDAHY PACKING CO., Macy and Santa Fe tracks. 8

FOR SALE—ROLL-TOP DESK AND CHAIR, almost new. Inquire at 142 S. Broadway, room 21, at 9 a.m. Tuesday. 4

FOR SALE — DESK, CHAIR, 9x12 RUG. DEMMETT ADVERTISING COMPANY, 120 N. Main. 5

FOR SALE — MOVING PICTURE FILM; song slides; magic lanterns. 109 MONTGOMERY ST., S. F., Cal.

FOR SALE — THREE WINDMILLS, SEVeral tanks, very cheap. Noons, ROOM 8, 120 N. Main. 6

FOR SALE—CHEAP FUEL; APRICOT-PIT $8 ton delivered. 800 E. 22D. Phone 5

FOR SALE—GOOD WINDMILL AND TANK complete. Apply at 4203 VERMONT AVE. 10

FOR SALE—WALL PAPER, 7000 ROLLS below cost; any quantity. 515 W. SIXTH. 7

FOR SALE—Moving pictures, magic lanterns, bargains. Bullard & Breck, 121 Post, S. F.

FOR SALE—SAFES; WILL BUY, SELL OR exchange. ANDERSON, 212 N. Main.

FOR SALE—SAFES, FULL BURGLARPROOF chests; bargains. ANDERSON, 212 N. Main.

FOR SALE—CHEAP; 10 NAVAJO BLANkets. 133 S. BROADWAY. 3

FOR SALE—BABY GO-CART. CALL MORNings 1009 ALVARADO ST. 4

FOR SALE—FIRE-PROOF OFFICE SAFE. 420 E. SECOND ST.

FOR SALE—
Furniture.

FOR SALE—FURNITURE MIGHTY CHEAP. We have been so rushed with business our advertising man neglected telling about it for about a week. It won't pay you to buy before coming first to see our immense stock of second-hand furniture at low rent prices.
Maple dresser, $21.50.
Mahogany dresser, $21.50.
Pine dresser, $4.75.
Cheval dresser, $8.75.
Good wooden bed, $1.
Iron bed, $1.90.
4-hole cook stove, $7.25.
Gas range, $9.
Cheaper one, $5.
We connect and guarantee gas ranges.
L. C. SKEELS, 907 S. Main. Always Cheapest. Home Tel. 7021; Sunset W. 4193.

FOR SALE — FURNITURE AND HOUSEhold goods, largest and cleanest stock of new and second-hand furniture in the city; it will pay you to figure with us; cash or easy payments. COLYEAR'S, 322-324 S. Main st. Phones M. 1117, Home 2154. 8

FOR SALE—ONE SANITARY COUCH WITH $1; 2 large French plate mirrors $10; racks with French plate mirrors, $3; $2.50; 1 rocking chair, $1; 1 pair $1, all new. Inquire THE STAR, W. Eighth. 4

FOR SALE—FURNITURE OF A 5-ROOM flat, oak, mahogany and bird's-eye maple, bric-a-brac, etc., something very fine; also a bargain. 944 W. 8TH ST. 7

FOR SALE—FURNITURE 5-ROOM FLAT; rent $20; income $45; snap. Call forenoon, W. EIGHTH. New, choice furniture; must sell; price $150.

FOR SALE—5-ROOM FLAT FURNITURE; light and sunny; furniture in good condition; a bargain. Call between 10 and 4. W. NINTH.

FOR SALE—ROLL-TOP DESK, FOLDING bed and fine pieces of second-hand furniture. S. BROADWAY, basement.

FOR SALE—ROLL-TOP DESK, FOLDING bed and fine pieces of second-hand furniture. S. BROADWAY, basement.

FOR SALE—PARTIES GOING EAST WILL sell furnished flat of 5 rooms, $200; rent $17. Call at 800 GEORGIA.

FOR SALE—GAS RANGES, FOLDING BEDS, and furniture, cheap. 553 S. OLIVE.

BUSINESS CHANCES—
Miscellaneous.

THE CHANCES FOR MAKING SALE OF a business enterprise are improved when the proposition is accompanied by a favorable report over our signature. Such a report carries assurance of good faith and it brings out more clearly the points of merit. We can also be of direct service in securing purchasers. Let your "ad" read, "APPROVED BY CORPORATION ACCOUNTANT CO.," and you will obtain better results.
CORPORATION ACCOUNTANT CO., 417 Byrne Bldg. (N.W. Cor. Broadway and Third. Phone Home 5485. Open evenings by appointment.

LIGGETT & MATHES— 308 Johnson Bldg.
For Sale—Wood, coal and feed yard; big barn and yard; invoice; boarders pay rent.
For Exchange—$1000 lunch counter, day and night, clearing $250 per month.
Rooming-house, 27 rooms, full all time; want cottage or lots; will assume.
Have customer for meat shop and grocery; come in and see us.
LIGGETT & MATHES, 308 Johnson Building. 4

BUSINESS OPPORTUNITIES.
We are prepared to handle all kinds of business investments.
COLONIAL MORTGAGE & TRUST CO., 518-519 H. W. Hellman Bldg.

WANTED—A RESPONSIBLE MAN, WITH best of references and good security, that is well posted in real estate and insurance business and understands the making out of papers, can learn of a good opportunity to go into business with a party with a good deal of property and best connections; either on salary or share of profits. Answer with particulars, D, box 12, TIMES OFFICE. 4

FOR SALE—
BUY TODAY.
Restaurant, near Arcade depot, $300.
Meat market on Pico st., swell place at invoice; owner going East this week.
W. H. CHANDLER, 232 Bryson Block, Second and Spring. 4

WE HAVE FREQUENT CALLS AND APplications for good reliable gold and silver mines for investments. The properties must be productive or nearly so, and sufficiently developed to prove their value by ore in sight; if you have any such to offer, call or address SOUTHWESTERN SECURITIES CO., 501-504 H. W. Hellman Bldg.

FOR SALE—FOR REASONS, A GOOD-PAYing real estate business, established for years, good location, nicely housed, and well furnished, large property list and buyers on the string. If you are going into the business you would do well to get further particulars from CHEVERTON, of WRIGHT & CO., 235 H. W. Hellman Bldg. 8

FOR SALE—
CIGAR STAND.
$350—A snap; stock new and in good shape; doing good business; receipts average about $9 per day; can be made to pay more; rent $10 per month; owner wants to go East this week. On Broadway.
W. A. CHOATE & CO., 117 S. Broadway. 4

FOR SALE—OR EXCHANGE, MODERN, 6-room cottage, store building, barn, stock of goods, all on the same place; paying profit of nearly $200 per month; if you have a 5 or 6-room cottage on Pico or Boyle Heights and about $1000 cash to exchange it will pay you to investigate this at once. Address J. B. MAIN, Station F, Los Angeles, Cal.

WANTED—I HAVE A WELL-ESTABLISHED real estate office, very good location, front office, ground floor, making money; well connected in city and country, and am a great hustler; want a partner; must be active and be able to furnish first-class references, and I will give him a very good deal. Address F, box 165, TIMES OFFICE.

FOR SALE—AN EXCEPTIONAL OPPORtunity to get healthy, easy, outdoor occupation for $300; have fine horse and wagon, with profitable, established route of steady customers; sell shoe and metal polisher and bootblack supplies; business steadily increasing. Call mornings before 8:30. F. H. SICKLE, owner, 1340 S. Flower st. 4

FOR SALE—
Hatfield made it rain.
We will make you happy if you will let us locate you in our
GROCERY STORES.
City or Country $600 to 10,000.
W. H. CHANDLER
232 Bryson Block Second and Spring 4

DELICACY AND LIGHT GROCERY STORE for sale.
Modern, new fixtures, large room, good location; a money maker; bargain price for quick sale; $950. Apply to Business Opportunity Dept., JONES & RYDER LAND CO., 218 W. Third st. 4

FOR SALE—OR EXCHANGE; MERCHANdise stock consisting mostly of dry goods and notions; invoice stock and fixtures about $1300; rent $30 with living rooms in connection; town of 2500; two railroads; 28 miles from Los Angeles. For cash or exchange city property. Address F. F., box 179, TIMES OFFICE.

$2500 BUYS HALF INTEREST IN ESTABlished, paying business, for entire State of California; 6 offices now running; best proposition on Pacific Coast; want partner to take charge of offices, to enable other party to open up branch offices elsewhere; investigate at once; references exchanged. Address F, box 122, TIMES OFFICE.

ANY GOOD AND SAFE INDUSTRIAL BUSiness or manufacturing proposition that will on investigation commend itself to conservative men, financially able and capable of conducting large enterprises, can be placed. Call or address SOUTHWESTERN SECURITIES CO., 501-504 H. W. Hellman Bldg. 4

A SAFE INVESTMENT—
A practical man with $3000 can secure shares and working interest in local business that will show large results. See BUSINESS OPPORTUNITY DEPT., Jones & Ryder Land Co., 218 W. Third st. 4

RESTAURANT NEAR ARCADE DEPOT.
To exchange for clear city property, price $2000; will put in $1000 cash for a good exchange. Apply to BUSINESS OPPORTUNITY DEPT., Jones & Ryder Land Co., 218 W. Third st. 4

AUTO LIVERY BUSINESS FOR SALE.
An investment of $5500 will net the purchaser a large revenue and pay for itself in one year. Apply to BUSINESS OPPORTUNITY DEPT., Jones & Ryder Land Co., 218 W. Third st. 4

BRIEF AND TRANSCRIPT WORK A SPEcialty. Our linotypes, cylinder and job presses, ruling and folding machines, make the SOUTHERN CALIFORNIA PRINTING COMPANY a complete printing and binding establishment. 120-122 N. Broadway. Home phone 1597. 4

FOR SALE—ART EMPORIUM—
Price $2800; trade well established; good location, rent reasonable, will take lady partner. See BUSINESS OPPORTUNITY DEPT. Jones & Ryder Land Co., 218 W. Third. 4

FOR SALE—POPULAR RESTAURANT.
Price $1200; best of location; seats 75; quick service, a profitable buy. See BUSINESS OPPORTUNITY DEPT., Jones & Ryder Land Co., 218 W. Third st. 4

FOR SALE—LADIES' TAILORING ROOMS.
Parlors, millinery and dressmaking, best location, fully equipped, doing $1000 monthly business, $2,500 will take it. See BUSINESS OPPORTUNITY DEPT., Jones & Ryder Land Co., 218 W. Third st. 4

FOR SALE—MODERN GROCERY STORE.
New stock, new fixtures, 3 years' lease; price $1500, or invoice. See BUSINESS OPPORTUNITY DEPT., Jones & Ryder Land Co., 218 W. Third st. 4

CONSULT US FOR THE BEST BUSINESS chances in the city and country. We have the facilities; grocery, harness shop, dry goods, hotels, butcher shops. We have never had so many desirable chances to offer. MERCHANTS EXCHANGE. 214 Franklin st.

FOR SALE—BUSINESS. ON ACCOUNT OF the death of the proprietor of the Julian Mercantile Co., of Julian, Cal., a good established merchandise business is for sale. For particulars apply to J. LOEW, care Capitol Milling Co, Los Angeles, Cal. 8

WANTED—BUSINESS CHANCES FOR OUR eastern friends, who wish to invest in legitimate and profitable business, manufacturing or commercial, small investment from $1000 to $1500; no curiosity-seekers or fraud need apply. ROBERT HAENTZE, 520 Court st.

WANTED—AN ACTIVE MAN, WITH REFerences and some capital, to take ½ or 1-3 interest in a good, established business; have 5 stores in this city; will stand investigation. For information 'PHONE 465, MAIN, both 'Phones 36. 6

WANTED—TO PURCHASE ALL OR PART of an established business; must be able to stand a most searching investigation; will pay up to $3000; principals only; no attention paid to agents. Addres D, box 104, TIMES OFFICE.

FOR SALE—1000 NICELY PRINTED BUSiness cards, $1.50; best value obtainable for the money; other printing reasonable. E. J. ELSON CO., Tel. Home 3326. 121½ S. Broadway.

BUSINESS CHANCES—
Miscellaneous.

FOR SALE—
Grocery, beach town, at invoice, $3000.
Drug store, beach town, $3600.
W. H. CHANDLER. 232 Bryson Block, Second and Spring. 4

STOCK COMPANIES INCORPORATED; IF you have stocks or bonds for sale, offer them through me to investors. GEORGE M. KELLOGG, Broker, 345 Ellicott Square, Buffalo, N. Y. doIaJA$Home$dBgstH,aahjzDR.uBtsyS(UANW

$2000 WILL HANDLE THE BEST-PAYING apartment-house in the city; industrial center; full year round; good lease; low rent; new and modern; $125 to $150 month net. Address F, box 123, TIMES OFFICE.

FOR SALE—$4000; FURNITURE AND LEASE of hotel, earning over $300 per month net. Call for particulars. JAMES R. RIGGINS & CO., corner Spring and Court sts., over Home Savings Bank. 'Phone 4055.

FOR SALE—RESTAURANT HAVING GOOD trade, rent $20; living-rooms included; good chance for immediate returns; owner selling only because of health; investigate at once. 805 W. JEFFERSON ST.

$340 BUYS ONE OF THE BEST-LOCATED meat markets in the city; new fixtures, good team and wagon; doing strictly cash business; come and investigate if you want a bargain. 1500 E. VERNON AVE. 6

BUSINESS CHANCES—$2000 WILL BUY the finest equipped toilet and bath parlors in the city; low rent, long lease, and first-class business. Address W.W., Box 143, TIMES OFFICE.

REAL ESTATE BUSINESS FOR SALE; good list of property; doing fine business; have been in business 3 years; owners going East and will sell cheap. Answer C, box 67, TIMES OFFICE.

WANT A PARTY OF SOME MEANS TO go in with experienced man to do contract work; railroad and subdivision grading; bridge and sewer work. Address F, box 118, TIMES OFFICE. 5

$25 MADE $3000; $100 MADE A FORTUNE; legitimate business; my book tells how; sent free; attractive, interesting, profitable. JAMES VICK, 741 Land Title Building, Philadelphia, Pa.

FOR SALE—GREAT BARGAIN; SMALL manufacturing business and machine shop; doing fine business; owner leaving city and must sell. Address C, box 63, TIMES OFFICE. 7

$500 AND SERVICES FOR INTEREST IN business; income assured; references asked and given; no reply unless full particulars given. Address W, box 57, TIMES OFFICE.

BAKERY FOR SALE — NICEST PAYING bakery in a mountain and desert town. Particulars at the SOUTHERN CALIFORNIA SUPPLY CO., 372-378 S. Los Angeles st., city.

$600 WILL BUY LEGITIMATE, ESTABlished business, netting $200 per month; proofs of which I will furnish party meaning business. See VANSYCKLE, 208 Copp Bldg. 4

$200 TAKES BREAD ROUTE, HORSE, wagon; clears $15 week, guaranteed; investigate.
5 WILBOURN, 452½ S. Broadway, room 19.

FOR SALE — HOTEL AND BAR, BARBER shop, billiard hall; all in one, with lease; great bargain; sure money maker; investigate. By GARDINED & CLEVER, Fulerton, Cal. 10

FOR SALE—MIXED DRY GOODS AND furnishings; this to be nearly ½ given away; something over $2000 for $1250 if sold at once. Address F, box 78, TIMES OFFICE. 5

$200—CIGAR STAND; GOOD STOCK, FIXtures.
$350—Bakery route wagon; good chance.
5 WILBOURN, 452½ S. Broadway, room 19.

$150—PARTNER IN GENTEEL BUSINESS; good chance for active young man looking for steady position. For particulars, call on HUBBARD, 331½ S. Spring st. 4

$250 BUYS HALF INTEREST IN WELL-established business that will pay you about $25 to $30 week; easy, agreeable work. See HUBBARD, 331½ S. Spring. 4

$3600—WELL-KNOWN CLEAN CASH BUSIness; quite sound and full of vitality; netting $3000 per annum; may be had for $3600. Address E, box 143, TIMES OFFICE. 5

FOR SALE—STORE FIXTURES AND FURniture of 5-room flat and good will of business; a good money-maker; poor health cause. 2202 W. SEVENTH ST.

A FACTORY FOR EXCHANGE FOR RESIdence, or sale. Fully equipped; $1500 will handle it. OLD SETTLERS' INVESTMENT CO., 601 Grant Block. 4

FOR SALE—CHEAP; A FINE 5-CHAIR barber shop and cigar stand, all solid oak and bootblack stand. 425 W. SEVENTH ST., Baltimore Hotel. 8

FOR SALE — SPLENDID REAL ESTATE, insurance and loan business cheap; office rent cheap; come at once. C. J. FERRIS & CO., Dolgeville, Cal. 5

WANTED — PARTNER IN ESTABLISHED business at Long Beach; salary $100 per month; must have $3000. LEE R. MYERS, 221 Johnson Bldg.

RESTAURANT FOR SALE—DOING GOOD business; French oil range, $300 cash; rent $20; one living-room. 551 CENTRAL AVE., city. 8

FOR SALE—LUNCH COUNTER IN HEART of business center; this can be bought for $500 cash. Address D, box 61, TIMES OFFICE. 7

FOR EXCHANGE—LUNCH COUNTER IN heart of business center. What have you worth $1000? Address D, box 60, TIMES OFFICE.

$150 TAKES RED-HOT BARGAIN, GROcery store; must sell today; close in; long lease; sickness. Call on OWNER, 706 E. Third st.

FOR SALE—CIGAR AND FRUIT STAND, soda fountain, cash register. Call and see this; best bargain in city. 906½ E. FIFTH ST. 7

BREAD ROUTE, ONE OF THE OLDEST and best in this city; bargain; $800.
4 I. D. BARNARD, 116 S. Broadway.

GREAT CIGAR STAND BARGAIN, NEAR the large hotels; positive sacrifice; $800.
4 I. D. BARNARD, 116 S. Broadway.

RESTAURANT AND DELICACY; FINE place for man and wife; a bargain; $275.
4 I. D. BARNARD, 116 S. Broadway.

HARDWARE AND HOUSE FURNISHING goods; fine store; with living rooms; $1550.
4 I. D. BARNARD, 116 S. Broadway.

SHIRT FACTORY; AN OLD BUSINESS; making money; positive bargain; $1500.
4 I. D. BARNARD, 116 S. Broadway.

GOOD-PAYING CITY ROUTE ON THIS paper; growing district. Apply or address T. M. DUGAN, 1715 Pennsylvania ave. 9

DELICACY AND BAKERY DOING GOOD business; must be sold; cause sickness; price $285; doing good business; have lease. THE

$400—CIGAR STAND, HEART OF CITY.
$1100—Candy factory; retail store; snap.
5 WILBOURN, 452½ S. Broadway, room 19.

$1000 AND SERVICES TO INVEST IN paying business; give full particulars. Address C, box 2, TIMES OFFICE. 5

FOR SALE—WELL-ESTABLISHED BAKERY business in good locality; will sell at invoice. Box 274, UPLAND, Cal. 10

MUST TRADE RANCH, $2000. WHAT WILL you offer? Will discount heavy. 839½ HEMLOCK. 5

COUNTRY DURG STORE, FULL PRICES, invoice. Address V, box 15, TIMES OFFICE. 6

I. D. BARNARD, 116 S. BROADWAY, WILL sell your business. Main 2331; Home 2333. 4

BEST OPENING FOR DRUG BUSINESS IN this city. 2202 W. SEVENTH ST.

FOR SALE—SHOE-SHOP DOING GOOD business. 2687 W. PICO. 5

SWAPS—
All Sorts, Big and Little.

FOR EXCHANGE—NEW STANDARD ENcyclopedia, 12 vols., published 1904; half leather; mission furniture stand; worth $82, for good furniture or what have you? Will sell; terms $48. Address B, box 185, TIMES OFFICE. 4

FOR EXCHANGE—25,000 SHARES GOLDfield mining stock, very center Goldfield district; treasury stock now selling 10c; will trade for city or country property. P.O. BOX 16, Station C.

FOR EXCHANGE—HERE'S A SNAP! WILL trade nicely furnished rooming-house, 20 rooms, for city lots, or a cottage; might consider a suburban ranch. WATSON, 322 Trust Bldg. Phone 2790. 4

FOR EXCHANGE—WHO WANTS A $600 new upright piano for a city lot, or equity in a cottage? WATSON, 322 Trust Bldg. Phone 2790. 4

FOR EXCHANGE—A BEAUTIFUL COSTLY piano for a fine young horse and buggy. 1214 W. 30TH. 10

MONEY TO LOAN—
In Sums to Suit.

MONEY TO LOAN ON REAL ESTATE OR good chattel security. Collections made. C. E. POTTS, 207 Tajo Bldg.

MONEY TO LOAN ON CITY OR COUNTRY real estate. THOMAS S. WADSWORTH, 318 and 320 Douglas Bldg.

TO LOAN—5 TO 7 PER CENT., ON CHOICE city property. BRADSHAW BROS., 202 Bradbury Bldg.

H. S. SPARKS LOANS ON COMMERCIAL paper, furniture, diamonds, etc. 402 CURRIER BLDG.

PRIVATE MONEY, 6 PER CENT.; $500 TO $10,000. LOCKHART & SON, 309 W. First. 15

FOR LARGE OR SMALL LOANS ON REAL estate, see WATSON, 322 Trust Bldg. 'Phone 2790.

MONEY TO LOAN—FROM $1000 TO $50,000. M'FATRIDGE BROS., 319 S. Spring st.

TO LOAN—PRIVATE FUNDS ON REAL ESTATE. GORDON & HUBBARD. 442 Douglas.

READY MONEY ON CITY PROPERTY; LOWest rates. J. J. Phelps, 216 Mason Operahouse.

EDWARD C. CRIBB, 123 S. BROADWAY, loans on city and country

MONEY TO LOAN—
In Sums to Suit.

MONEY LOANED TO SALARIED PEOPLE on their notes without endorser, returnable in easy payments; rates reasonable; no publicity; hours 9 to 5, evenings 7 to 8. L. A. DISCOUNT AG'CY, 312 TRUST BLDG

MONEY LOANED ON DIAMONDS, WATCHES and other personal securities at low rates; private; established for 6 years.
L. A. DISCOUNT AG'CY.
312 TRUST BLDG. HOME PHONE 1915.

MONEY LOANED ON DIAMONDS, WATCHES, JEWELRY.
Pianos, furs, furniture, curios, ivorys, silverware, cut glass, relics, storage, estates, etc. Any amount at ½ the usual rates of interest, by the oldest established office in the city. Using two of the largest safe deposit bank vaults. Safe, quick, private, reliable and confidential.
UNION LOAN COMPANY, 114 S. Spring st. Phone 2689. T. C. Lutnesky, Manager.

$550,000 TO LOAN—
LOWEST RATES. BUILDING LOANS A SPECIALTY.
APPLY TO R. G. LUNT, 140 S. BROADWAY, HELLMAN BLOCK.

GET OUR OFFER BEFORE SELLING
First mortgages, second mortgages, contracts issued for sale of real estate, trust deeds and all kinds of commercial paper. We handle our own funds and can make you a better offer than agents or brokers.
We loan money on real estate, stocks, life insurance policies or any good security, large or small amounts, long or short time. NOURSE & COMPANY, 202 Trust Bldg. Telephones Home 7360, Red 6931.

$100,000 TO LEND—
On real estate. Quick Loans. Lowest rates. Any amount desired.
WATSON, Money Lender, 322 Trust Bldg. Phone 2790. 4

WATSON'S QUICK LOANS—
Watson loans any amount desired on furniture, pianos or any kind of personal property.
WATSON, 322 Trust Bldg. Phone 2790. 4

MONEY TO LOAN—
$3600 to loan on personal security.
COLONIAL MORTGAGE & TRUST CO., 518-519 H. W. Hellman Bldg.

TO LOAN—
$200 to $25,000 to loan on real estate and other good securities; low rate of interest. Established 1886.
LEE A. M'CONNELL & CO., 145 S. Broadway.

CASH CONFIDENTIALLY LOANED SALaried persons on note, without security or employer's knowledge; easy payments; no indorsers; lowest rates; hours 11 a.m. to 1 p.m. 3 to 5 p.m. Evening, 4:30 to 7:30. COMMERCIAL DISCOUNT CO., 504 Frost Block.

MONEY LOANED ON DIAMONDS, WATCHes, jewelry, all kinds of personal property. We loan you more money, less interest, hold your goods longer than anyone; no commission, appraisers or middlemen, or bill of sale; tickets issued. LEE BROS., 508 S. Main.

DON'T BORROW TROUBLE, BORROW money; salaried men and women accommodated on their note without mortgage or indorser; confidential. CHERRY, 311 O. T. Johnson Bldg., cor. Fourth and Broadway.

WANTED—$7500; THREE TO SIX YEARS, 6 per cent., on gilt-edge, close-in property. CALIFORNIA INVESTMENT CO., 402 Douglas Bldg. Telephones Sunset Main 1562, Home 2832.

ON DIAMONDS, JEWELRY, ETC., CUT rate; on furniture, pianos, live stock, etc., without removal; any amount; low interest; quick; private; reliable. REID & CO., 142 S. Broadway, room 136. 'Phones 1926, Black 822.

ANY AMOUNT ON FURNITURE, PIANOS, diamonds, live stock, etc., no red tape, no publicity; reliable business house. COLYEAR FURNITURE CO., 322 S. Main st. Phones Main 1117. Home 2154.

PRIVATE PARTY WILL MAKE LOANS ON furniture, pianos, live stock, etc., at less rates than brokers charge. Mortgages bought. All communications treated confidentially. P.O. BOX 806, city.

THE CRESCENT LOAN CO., SUITE 700-701 Lankershim Bldg., corner Third and Spring, loans money to salaried people on their note without security or endorser; strictly confidential.

MONEY TO LOAN—ON FIRST-CLASS CITY PROPERTY. APPLY W. I. HOLLINGSWORTH & CO., SUITE 314-16, WILCOX BLDG.

"A MINT OF MONEY" TO LOAN; LOWest interest on pianos, automobiles, diamonds, furniture, real estate privacy assured. Open 9:30 a.m. to 8 p.m. Office 1, 348½ S. HILL ST.

SECOND MORTGAGE LOANS MADE ON INcome real estate; monthly payments. LOUIS HENRY, room 423, American National Bank Bldg., Broadway and Second. Hours 10 to 12. 4

MONEY LOANED SALARIED PEOPLE without security; notes bought; loans on stocks, bonds and warrants. TRADERS' EXCHANGE, 231 Bryson Bldg. Tel. Black 1068.

TO LOAN — MONEY ON REAL ESTATE, mortgages, notes, street contracts and other securities. HILL & CO., 433 H. W. Hellman Block. Tel. Sunset Main 530; Home 1808.

WE WILL MAKE LOANS ON GOOD REAL estate without commission to borrower; application must come direct. ISAAC SPRINGER & CO., 320 Trust Bldg. Both 'phones.

MONEY LOANED SALARIED PEOPLE AND others without security; easy payments. Largest business in 50 principal cities. TOLMAN, 430 Mason Bldg., Broadway and Fourth.

MONEY TO LOAN—I MAKE STRAIGHT building loans. W. H. OBEAR, 401 O. T. Johnson Bldg. 356 S. Broadway.

FURNITURE AND PIANO LOANS MADE, without removal; no delay or publicity; low rates, long time as you want. 202 FROST BLDG., Second and Broadway. 4

LARGE AND SMALL SUMS TO LOAN ON first-class real estate; no commission charged. MORRIS ORSATTI & CO., 224 N. Spring st.

MONEY LOANED SALARIED PERSONS upon their note, business confidential. "THE STAR LOAN CO.," 301 Copp Bldg., 218 South Broadway.

MONEY ON DIAMONDS, FURNITURE, ETC. Low rates; quick, private. SYNDICATE LOAN CO., Inc., 138½ S. Spring. Phone 516.

MONEY AT 4½ TO 8 PER CENT. NET, ACcording to size and character of loan. EDWARD D. SILENT & CO., 216 W. Second.

MONEY LOANED SALARIED PEOPLE AND retail merchants. Confidential. MUTUAL TRUST CO., 421 Bullard Blk. Home 4291.

KERNER LOANS ON DIAMONDS AND furniture; low rates; any amount. 201 FROST BLDG., Second and Broadway. Phone 9422.

MONEY TO LOAN—ON REAL ESTATE; prompt attention to all applications. ROBERTS LAND CO., 203 Mercantile Place.

MONEY TO LOAN — $1000 TO $10,000 ON city dwellings at 7 per cent. net. E. R. BOHAN, 316 Laughlin Bldg. Home 'phone 8559. 4

PRIVATE MONEY; NO RED TAPE. ANY amount, on good security. M. M. DAVISON & SON. 204-6 Wilcox Bldg.

MONEY LOANED WITHOUT SECURITY. (Promptly, privately.) WATSON & CO., 322 Trust Bldg. Phone 2790.

R. W. POINDEXTER, 409 WILCOX BLDG., loans money on real estate, stocks and bonds; building loans a specialty.

JOHN A. YOUNG LOANS ON COMMERCIAL paper, furniture, pianos, diamonds, etc. ROOM 534. H. W. Hellman Bldg. 13

MONEY WANTED—
On Collaterals.

WANTED—MONEY.
We are in position to place private money in moderate sums at large rate of interest on collateral security, and will guarantee certain loans.
COLONIAL MORTGAGE & TRUST CO., 518-519 H. W. Hellman Bldg.

WANTED — 6 PER CENT. NET INTEREST, payable semi-annually, on our paid-up stock; nothing better in the market; uniform satisfaction given for 8 years; safe as government bonds; investigate; write for information to the PROTECTIVE SAVINGS BUILDING AND LOAN ASSOCIATION, W. G. Blewett, secretary, 101 N. Broadway, L. A.

WANTED — TO BORROW $25,000 ON FIRST-class city improved; ground alone worth double amount of loans will pay 6 per cent. net and regular commission. Address F, box 65, TIMES OFFICE. 4

WANTED — PRIVATE PARTIES WITH large or small sums to invest in first mortgage on real estate; exceptional opportunities. WATSON & CO., 322 Trust Bldg. 4

WANTED — TO BORROW $2500 ON 7 LOTS, 100x200 feet each; best city; will pay 7 per cent. net and regular commission. SMITH BROS., 108 Stimson Bldg. 4

WANTED—AT ONCE, $7000 AT 7 PER CENT. net, gilt-edge city improved, close in property; income $78 month, ½ lot vacant. LEE, 117 S. Broadway. 4

WANTED—TO BORROW ON FIRST-CLASS property, $500 and $400; fair interest; good security. Address early D, box 59, TIMES OFFICE. 4

WANTED—A LOAN OF $1200 ON NEW, FULly completed, artistic bungalow; just sold at $2500. W. N. HOLWAY, 220 Grant Bldg. 5

WANTED — $5000 AT 8 PER CENT. ON high-class navel orange grove. Address F, box 168, TIMES OFFICE. 6

STOCKS AND BONDS—
And Mortgages.

TONOPAH NEVADA MINING CO. COMmon stock pays dividend of $250,000 April 22. Last February it paid over $300,000 dividend by redeeming all its preferred stock. The low-priced mining stocks so conspicuously advertised are pure gambles. Some Tonopah mines, however, are gilt-edge and of absolutely proved value. They are as safe as Los Angeles real estate and will rise this spring much more rapidly in value. We confidently recommend them as the best industrial investment in the market today. It is estimated by good mining engineers that these Tonopah mines probably contain as much wealth as the old Comstock Lode. Let us tell you about these mines and get you some stock right away. Capitalists and the public generally are just beginning to wake up to the true situation. This season will witness a rise in the Tonopah stocks with real value behind them such as the world has never seen. SIERRA SYNDICATE, 713 Hellman Bldg. Reference, Merchants' National Bank. 5

FOR SALE—STOCKS AND BONDS.
Stock books written up; financial tangles untied; secretaryship duties performed; incorporation details handled.
CORPORATION ACCOUNTANT CO., 417 Byrne Bldg., Third and Broadway. Phone Home 5485.

REALTY SYNDICATE PURCHASED.
Cash paid. Top prices. We have use for installment and paid-up certificates if secured shortly. W. L. HARPER, 107-8 Crocker Bldg., or GEO. D. SHADBURNE, Jr., 512 Call Bldg., San Francisco, Cal.

WALLACE BROS., REMOVED TO ROOMS 218-219 Conservative Life Building, have some unusually attractive stock for sale; dividend paying and certain to increase in value.

THINGS ON WHEELS—
All Sorts.

AUTOMOBILES.

FOR SALE — BLOCK OF LAND ON THE dirt fronting Rose ave.; will make 34 good-size lots; this will make a good bunch of money. This is a snap. Do not delay. Call and get prices and see for yourself.
DAVIS M. CLARK, AGENT. 1103 Second st., cor Hill, Ocean Park.

GOLD MINING STOCK AT A BIG SACRIfice. I have 5000 shares stock (par value $1,) in gold mine on the "Mother Lode" that I am compelled to sell; 10-stamp mill now being installed; will be in operation June 15. Will sell at 25c, all or part. Not a share on the market. Address D, box 48, TIMES OFFICE. 4

BARGAINS—
One Stevens-Duryea, nearly new.
One Cadillac touring car.
One northern runabout.
One White steamer.
One Waverly electric.
WESTERN MOTOR CAR CO., 415 S. Hill st.

FOR SALE—WE STILL HAVE EXCEPtional bargains in second-hand gasoline, steam and electric automobiles. If you want a bargain make offer while we are making room for 12 carloads of new machines. J. A. ROSESTEEL, 649 S. Broadway. 9

FOR SALE—ALMOST NEW KNOX TOURING car, $1100; Packard touring car, good condition, $500. STEVENS DURYEA, almost new, $1000. Inquire H. OSTROM, 400 S. Spring. Bank.

FOR SALE—ONE WAVERLEY ELECTRIC Chelsea; fine condition; is a good calling carriage for a lady. Cash or real estate. Bargain. W. K. COWAN, 830 S. Broadway. 6

PEERLESS MOTOR CAR AGENCY, 733 S. Broadway. 'Phone 3767. Repairs and storage. One Packard, one Autocar, one Stevens-Duryea for sale cheap or trade.

$850 BUYS FINE WHITE STEAM TOURING car, baskets, lamps, etc.; rare bargain; perfect order. See this car at once. 200 E. 9TH. 4

$650 TO $1000 FOR YOUR CHOICE OF 3 fine autocars, with tonneaus; guaranteed perfect order. 200 E. NINTH. 4

FOR SALE—RAMBLER, LIGHT TOURING car with two seats. Snap. W. K. COWAN, 830 S. Broadway. 6

$600 BUYS NEARLY NEW 1904 ST. LOUIS with folding front seat; guaranteed perfect order. 200 E. NINTH. 4

$1000-$1200 FOR YOUR CHOICE OF TWO fine Winton touring cars; guaranteed perfect order. 200 E. NINTH. 4

$300 TO $400 FOR YOUR CHOICE OF SEVeral fine late-model Oldsmobiles. 200 E. 9TH. 4

BICYCLES.

FOR SALE—INDIAN MOTOR BIKE, PRACtically new. Address P. O. BOX XX, Pasadena. 11

FOR SALE — THREE BICYCLES, FINE condition, dirt cheap. Noons, ROOM 8, 120 N. Main. 5

FOR SALE—HERCULES MOTOR CYCLE, 2¼-H.P., good as new. Address BOX 245, Santa Ana. 13

COACHES, CARRIAGES, VICTORIAS.

FOR SALE—LADIES' SIDE SADDLE, GOOD condition; will sell cheap; have no use for it. 2201 SAN PEDRO ST. Tel. South 694. 20

WANTED — TO BUY A GOOD SECOND-hand single harness. Apply 2201 SAN PEDRO.

WAGONS AND CARTS.

FOR SALE—TWO LARGE EXTRA WELL-built, well-appointed covered camp wagons; steel bows; specially suited for family camping party. Call at 750 W. SIXTH. 4

LIVE STOCK FOR SALE—
Horses, Cattle, Mules, Etc.

FOR SALE—8 HIGH-CLASS ROAD HORSES trotters, pacers and family horses; some very handsome ones; at prices reasonable for the class; also 1 pair draft 4-year-old mares, weigh 2800 lbs.; 1 fine draft brood mare, weigh 1600 lbs., 8 years old; 1 pair delivery or camping mules, 4 years old (dandies;) 1 1200 lb. mule; 1 pair plug mules, $50 for the pair; 1 5-year-old Shetland pony (gentle.) M'LELLAN, 942 S. Los Angeles st. 6

FOR SALE—1 RANCH TEAM, WEIGHS 2600, 8 and 9 years old, and good workers; 2 good delivery horses, weight 1150 each; 1 good single driver; one of the nicest family horses in the city; color black, stand anywhere with weight; gentle for lady to drive; one cheap driving horse. 812 S. BROADWAY. 4

FOR SALE — HANDSOME BLACK SURREY horse, weight 1200 lbs.; also a good delivery horse, a nice horse for a doctor or solicitor, 2 saddle ponies, gentle for children or ladies. 112 E. EIGHTH ST.

FOR SALE—FOUR HEAVY WORK HORSES in condition; good true pullers and gentle, 7 and 8 years old; come and look at them. E. A. CLAMPITT, Lake Shore ave. Phone 7434.

FOR SALE — FINE FAMILY HORSE, SAFE, not afraid of cars; single top buggy; very little used; single harness; cheap. Call on D. NEUHART, 225 Hellman Bldg. 4

FOR SALE—BLACK MARE, 7 YEARS, 1200 pounds; high-class Stanhope buggy, full leather top; first-class outfit; will be sold cheap. 547 NEW HIGH ST. 4

FOR SALE—BEST BAY SADDLER IN THE city; sound, safe, stylish. Owner going East; must sell. Call at M'CANN'S, Fiesta Park or Phone 4742 Home. 9

FOR SALE—MARE, 1000 LBS., SOUND, good for driving, delivery or work, $50; rubber-tire buggy and harness, cheap. 'PHONE WEST 3583. 1156 W. 42D ST. 4

FOR SALE—TEAM OF YOUNG MULES, weight about 950 lbs each; also camp wagon and harness; will sell all together or separate. Call 220 E. 7TH ST. 4

FOR SALE—VERY FINE FRESH JERSEY cow and calf; cow gives about 4 gallons of very rich milk per day. 486 SLAUSON AVE., corner Figueroa. 4

FOR SALE—VERY FINE HORSE, BUGGY and harness, cheap. If you want something good, now is your chance. 1501 E. FOURTH ST. Home 325. 4

FOR SALE—HOLSTEIN, AYRSHIRE OR Jersey bulls, Berkshire or Poland China pigs, family cows. NILES, 456 E. Washington.

FOR SALE—ONE MALE AND FEMALE bull terrier; also Brown Leghorn chicks. Corner VERNON and SANTA FE AVE. 10

FOR SALE—OR TRADE. 5-GAL. JERSEY cow, fresh in 5 days; want horse. 'PHONE WEST 3583. Or 1156 W. 42D ST. 4

FOR SALE — HORSE, BUGGY AND HARness, $65 this morning. FIFTH ST. and CENTRAL PARK. 5

FOR SALE—FINE COW, YOUNG AND gentle, $40. Come today or tomorrow. 1337 W. 12TH ST. 4

FOR SALE—GOOD DRIVING MARE, BUGgy and harness cheap. 1144 EAST 23D. 2

FOR SALE—FAMILY COW, INSTALLments or cash. NILES, 456 E. Washington.

LIVE STOCK FOR SALE—
Poultry, Birds, Dogs, Etc.

FOR SALE—FEW CHOICE SETTINGS OF Rose Comb Wyandotte, $1 a setting. MR. FULLER, 547 S. Fickett, Boyle Heights. 4

FOR SALE—WHITE AND BROWN LEGhorn eggs; 75c setting, $4 per 100. 1027 S. FLOWER. 7

FOR SALE—2 FINE PENS BLUE ANDAlusians; all laying; cheap. 1156 W. 42D ST. 5

FOR SALE—PLYMOUTH ROCK CHICKS, 15c; also eggs for setting. PHONE EAST 1683. 5

FOR SALE—7 WHITE LEGHORN HENS, 1 rooster, 9 little chicks. 1317 W. 20TH. 4

LIVE STOCK FOR SALE—
Poultry, Birds, Dogs, Etc.

FOR SALE — STANDARD BROWN LEGhorns; get a setting of eggs from prize winners at late show, only $2 per setting; these birds score to 93¾ points. Call and see them and score cards and ribbons. F. LENZ, 531 San Pedro st.

FOR SALE—THOROUGHBRED PLYMOUTH ROCK EGGS FOR HATCHING, 75c PER SETTING, DELIVERED IN CITY. F. H. REDPATH, 213 W. FIFTH. WEST 569. 4

FOR SALE — PEN OF RHODE ISLAND Reds and 3 cockerels, same breed; also pen of Barred Rocks, laying well. 'Phone WHITE 9256. 4

FOR SALE—BEES IN GOOD LOCATION can be increased to 400; chance for beginner. Inquire or write to P. SAUCLER, El Monte, Cal.

FOR SALE—TRIO OF PURE-BRED BUFF Orpingtons; fine birds. Call 1211 W. 11TH ST. 4

FOR SALE—75 WHITE LEGHORN PULlets. 1424 S. MAIN ST. 9

FOR SALE—A SCOTCH COLLIE, CHEAP. 442 CAROLINA ST. 4

LIVE STOCK WANTED—
Of Various Kinds.

WANTED—TO RENT A HEAVY HORSE and spring wagon; will pay one month's rent in advance at reasonable price. Apply at once, 313 GRANT BLDG. Home 8225; Sunset Main 858. 4

WANTED—DRIVING TEAM, 1000 TO 1200 each; gentle, sound; cheap for cash. WM. J. WELSHANS, 2024 E. First. Boyle 4. 3

WANTED—LIVE STOCK TO PASTURE. H. M. LORD, end of Sierra st., north of 3532 Downey ave. Tel. East 1900. 7

LOST, STRAYED, FOUND—
And Stolen.

LOST — SATURDAY APRIL 1ST, ON PASAdena trolley car, or on road from Pasadena to La Canyada, a lady's umbrella with silver shepherd's crook handle, bearing initials M. A. P. Reward paid by returning to 320 DOUGLAS BLDG. 4

LOST—LADY'S GOLD WATCH AND CHAIN, Friday night at First Christian Church, or on 11th street, between Hope and Denver ave. Return to MRS. S. E. MARTIN, 919 W. 11th st. Reward. 4

LOST GOLD WATCH AND BLUE ENAMELed pin, between 3rd and 5th on Broadway and Broadway and Grand on Fourth st. Finder please return to HOTEL TRENTON, between Third and Fifth on S. Olive. REWARD. 4

LOST — ON CAR LEAVING ASCOT ON March 30, about 4 o'clock, pair glasses in brown leather case; initials "H. A." Finder please return to HOTEL VAN NUYS, and receive reward. 6

LOST — ON BIMINI BATHS CAR, SMALL hand satchel, containing bank book on Security Savings Bank, small purse and $7. Return to SECURITY SAVINGS BANK and receive reward. 4

LOST—SUNBURST PIN AT ABOUT 6 P.M., Monday, at Levy's Cafe, or between there and 615 S. Grand. Very liberal reward for return to 615 S. GRAND. 'Phone Home 6096. 4

LOST—SUNDAY, BETWEEN CHUTES AND E. 27th, a Russia leather diary; "Edwards, 242 E. 27th," inside. Reward. A. B. McNEELY, cor. Main and Adams. 6

LOST — WOULD THE PARTY WHO BY MIStake took the telescope basket off the Central ave. car Saturday evening return same to 2115 CENTRAL and receive reward. 4

FOUND — STRAY STOCK AT SENTOUS Pasture, 1 horse, 2 cows, which owner can have by identifying and paying charges. C. S. HOGAN, Palms, Cal. 8

LOST — APRIL 2ND, LEATHER-BOUND Science and Health and 2 quarterlies; will the finder please notify W. N. ANDERSON, 328 S. Fremont ave. 4

LOST — LARGE YELLOW COLLIE, EIGHT months old; answers to name of "Duke." Liberal reward for return to MRS. SKINNER, Prospect Park, Cal. 5

LOST — SUNDAY, GOLD WATCH FOB with cut-glass charm attached; liberal reward for return to 534 WALL ST. 4

FOUND — LADY'S BLACK SILK UMbrella on S. Spring st. Apply at 617 SUMMIT AVE., Pasadena. 4

LOST — BLOODSTONE SEAL, ENGRAVED crest and coat of arms. Return 127 W. 3RD ST. Reward. 4

LOST — BUNCH OF KEYS ON RING. Return to or notify F. E. KING, 211 Stimson Block, city. 4

LOST — SMALL PURSE WITH SOME SILver and check, etc. NELLY T. BACON, Hotel Alta Vista. 4

LOST — A ROUND GOLD PIN, THREE small diamonds; reward if returned. PHONE 2459. 4

LOST — STRAYED, STOLEN; A BROWN and white setter pup. TEL. PARK 1532. 4

MINING—
And Assaying.

STOCK BOOKS WRITTEN UP, FINANCIAL tangles untied; secretaryship duties performed; incorporation details handled. J. HENRY WOOD, formerly Secretary Cobre Grande Copper Co. (now the Greene Consolidated,) 417 Byrne Bldg. Phone Home 5485.

GOLD MINING STOCK AT A BIG SACRIfice. I have 5000 shares stock (par value $1,) in gold mine on the "Mother Lode" that I am compelled to sell; 10-stamp mill now being installed; will be in operation June 15. Will sell at 25c, all or part. Not a share on the market. Address D, box 48, TIMES OFFICE.

ARE YOU LOOKING FOR AN INVESTMENT that will bring large returns on a small amount? If so, get some stock in the Tonopah-Goldfield Mining Company, while it is cheap; men now at work in the mines. In regard to stock and price, see WISMER & THURMAN, 330 Mason Bldg., corner Fourth and Broadway.

IF YOU HAVE A FIRST RATE MINE, sufficiently developed, I have a ten-stamp mill to put in for liberal share. Give full particulars, including location, amount development, character of ore and values, or no attention will be given. Address D, box 5, TIMES OFFICE.

IRVING & CO., GOLD REFINERS AND assayers; mint prices paid for bullion; mines examined and reported on; all returns guaranteed correct. 123 N. MAIN ST.

WILL LEAVE FOR GOLDFIELDS Wednesday morning; parties desiring examinations of mining property apply to GEO. KISLINGBURY, 343 Wilcox Bldg. 4

DO YOU WANT TO PROSPECT IN SOUTHern Nevada? If you mean business see me at once, I am going. 1018 E. 32ND ST. 4

BAVERSTOCK & STAPLES, 322 W. FIRST. Assayers. Properties sampled. No students.

WADE & WADE, ASSAYERS AND CHEMists, 318 E. First st.

ATTORNEYS—
And Counselors at Law.

L. A. LAW AND COLLECTION CO. COLLECTIONS MADE EVERYWHERE. NO FEE WITHOUT SUCCESS. DAMAGES, DIVORCES, ESTATES. CONSULTATION FREE. NOTARY. 516 GRANT BLK., FOURTH AND BROADWAY.

DYER LAW AND COLLECTION CO. (INC.) Trusten P. Dyer, attorney and notary. Collections made everywhere; no fee without success. 602-03 BRYSON BLK. Tel. Main 1514

PATENTS—
And Patent Agents.

PATENTS—WE FURNISH OUR CLIENTS with copies of all correspondence had in their cases (except foreign;) we also furnish free of charge complete copies of drawings and specifications; retain this for future reference. TOWNSEND BROS., rooms 430-431-432-433 Bradbury Bldg.

HAZARD & HARPHAM, PATENTS. PIONeers. Spring and 5th. Patent book free.

STORAGE—
All Sorts.

TO LET — COLYEAR WAREHOUSE CO. Fire-proof open storage or separate locked rooms; experienced packers at one-third less than others. 415-17-19 SAN PEDRO ST. Main office, 322-24 S. MAIN. 'Phones Home 2154; Main 1117.

OIL PROPERTY—
Miscellaneous.

WANTED—TO BUY OIL WELL CASING, all sizes and standard drilling rig; also 2-inch and 3-inch pipe. E. A. CLAMPITT, P.O. 200 Patton st., city. 'Phone James 4631.

BOILERS—
And Boiler Works.

L. A. BOILERS—BOILER WORKS. MFGS. OF boilers and tanks; special attention to repair work. 119 REDONDO ST. Tel. Main 2357.

CAL. BOILER WORKS, MANUFACTURERS of boilers and tanks. Repair work a specialty. 226 QUIEROLA ST. Home 1479, M. 2591.

GOVERNMENT LANDS—
And Land Scrip.

GOOD GOVERNMENT LAND WITHIN 100 miles of Los Angeles on surveyed line of Salt Lake R.R.; will locate you on homestead of 160 acres for $100. ROGERS & CO., 440 Copp Bldg. Home Tel. 1886. 6

PHYSICIANS—
With Offices and Hours.

DR. AND MRS. CARTER ARE THE LEADing specialists of Los Angeles in treatment of all female diseases and irregularities. The doctor is a licensed graduate of 20 years' experience, who successfully treats monthly irregularities, sterility, change of life and all diseases peculiar to women, by improved methods that are POSITIVELY GUARANTEED in every case. Consultation free and confidential. Hours, 9 a.m. to 8 p.m.; Sundays, 10 to 12 a.m. 204 MERCANTILE PLACE, over 543 S. Spring st. Home 'phone 9062.

DR. SMITH, SPECIALIST FOR WOMEN. First-class private hospital, trained nurses; every convenience for the care and treatment of obstetrics, surgical and all other female diseases; 10 years in Los Angeles. Write or call for my journal on Diseases of Women. Free consultation. 'Phone Home 633. Office, 607½ S. Broadway.

SPECIALIST FOR MEN SINCE 1878: ALL nervous, skin, blood, private and chronic diseases of both sexes, stricture, urinary troubles and catarrh, CURED. Consultation free. Rupture cured without the knife. GUARANTEE RUPTURE CURE CO., 530 W. Third st. Take Angels Flight car.

DR. E. E. EADS TREATS FEMALE DISeases and irregularities, nervous and chronic diseases, rheumatism, specific blood poison in every form, permanently cured. 431½ S. SPRING ST. 'Phone Home 4180.

DR. SOMERS, SPECIALTY DISEASES OF women and nervous and chronic diseases of either sex; 25 years' experience. 213-214 Currier Bldg., 212 W. Third, bet. Spring and Broadway. Home 'phone 5109.

DRUGLESS TREATMENT FOR NERVOUS AND FUNCTIONAL DISORDERS. C. JOHNSON, 434 N. Lake ave. Pasadena appointments fixed by letter or from 1 to 2 p.m. Saturdays. Sundays excepted.

DR. HAIGH, FORMERLY OF ENGLAND, treats chronic, incurable diseases, piles, varicocele, special and women's diseases. Foot treated free. 340 BYRNE BLDG., Third and Broadway.

LONG AND SUCCESSFUL PRACTICE; EXperienced, competent ladies' specialist; strictly reliable cases guaranteed. MRS. WOODS, 831 W. 10th, bet. Figueroa and Francisco.

DR. BAHRENBURG TREATS ALL FEMALE diseases and irregularities, weakness, private disease, blood poison, bladder, skin diseases, cured. 607½ S. BROADWAY. Home 2894.

CANCER CURED BY THE MRS. S. J. Bridge remedy; sure, safe and permanent. J. C. ALDRICH, rooms 5 and 6, Hotel Chester, corner Fifth and Spring sts.

DR. REBECCA LEE DORSEY, SUITE 6[illegible], Pacific Electric Blk. Women's and children's diseases, obstetrics. Hours 1-4 p.m. Tel. 1227.

JULIAN MACRAE, INITIATE, MENTAL and nervous diseases. 1143 S. FLOWER ST. Home 4604.

DR. PRITCHARD, RECTAL, FEMALE and chronic diseases. 500½ S. Broadway.

DR. TAYLOR, FEMALE SPECIALIST AND obstetrics. Over Belasco Theater. Main st.

WOMAN SPECIALIST FOR WOMEN, MRS. L. BROOKS, M.D., 212 S. Broadway. 7

DR. F. P. HOY, EYE, EAR, NOSE AND throat. 500½ S. BROADWAY.

MACHINERY—
And Mechanical Arts.

WASHINGTON IRON WORKS. 1890—15 years in business—1905.
Let us figure on any iron work.
Castings up to 10,000 lbs.
Stove and range repairs.
SACRAMENTO AND WILSON STS.
Take Mateo-st. cars. Home 1621, Main 497.

FOR SALE—TRACTION ENGINE, 20 H. P., thoroughly overhauled; good order; can sell cheap. PIONEER BOILER & MACHINE WORKS, Palmetto and Carolina sts.

FULTON ENGINE WORKS, STEEL TANKS, sheet iron work, steel roof trusses, etc. ALHAMBRA AVE., off North Main st.

THE "NORMANDIN" HOLLOW CONCRETE block machine, for information. Address H. L. LOVE, 138 S. Broadway. 6

DRESSMAKING—
And Dressmakers.

WANTED — DRESSMAKING BY THE DAY, by a person with experience. MISS PLACE, 837 S. Grand ave. Call or 'phone Main 4775.

EDUCATIONAL—
Schools, Colleges, Private Tuition

SURVEYING IN ALL BRANCHES, AND nautical astronomy taught practically; field instruments found; prospectus from H. KERR, Surveyor, 320 Avenue 37.

FRENCH LESSONS 50c PER HOUR; YOUNG lady, native graduate, recently from Paris. 923 GRAND VIEW ST. Home 6938. Blue 6134. 4

DENTISTS—
And Dental Parlors.

SCHIFFMAN DENTAL CO.— 107 N. Spring. Painless extracting, filling, crown and bridge work, flexible rubber plates. Pure gold fillings, 75c up; all other fillings, 50c up; cleaning teeth, 50c up; gold crowns and bridge work, $2.50 up; rubber plates, $2.50 up. Also open evenings and Sunday forenoons.

PEOPLE'S DENTAL PARLORS, 108 N. Spring. All work guaranteed and prices only a trifle more than actual cost of material used. Come and see and be convinced.

DR. C. WM. BACHMAN, DENTIST, MINNEapolis, is permanently located at 309-10 Johnson Bldg., corner Fourth and Broadway.

DR. A. F. SCHIFFMAN, DENTIST, FORmerly ST. PAUL, MINN., 107 N. Spring st.

DETECTIVE AGENCIES—
And Detectives.

ELMS' DETECTIVE AGENCY— Will undertake all proper detective business intrusted to it by railroads and other corporations, banks, mercantile houses, attorneys or private individuals. Correspondents in all the principal cities in the United States and Europe. Offices, WILSON BLK., First and Spring, Los Angeles.

TYPEWRITERS—
Of Various Makes.

TEST THE STEARN'S VISIBLE WITH LATest attachments and improvements. The new single-key, decimal tabulator machine at $100. Machines now on exhibition. 122 N. BROADWAY.

FOR SALE—TYPEWRITERS; ALL KINDS bought, sold, rented; expert repairing. TYPEWRITER EXCHANGE, 304-306 Wilcox Bldg. Home 6495. Sunset James 1341.

THE UNDERWOOD STANDARD VISIBLE typewriter. FOWLER BROTHERS, agents, 221 W. Second st. 8

CARTER'S TYPEWRITER SUPPLIES, RIBbons, carbons, papers, rentals, all best makes. 122 N. BROADWAY. Tels. Home 4250, Main 5428. 8

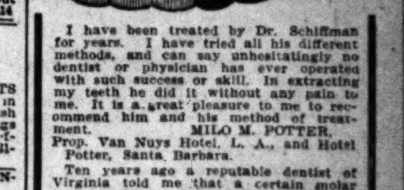

I have been treated by Dr. Schiffman for years. I have tried all his different methods, and can say unhesitatingly no dentist or physician has ever operated with such success or skill. In extracting my teeth he did it without any pain to me. It is a great pleasure to me to recommend him and his method of treatment.
MILO M. POTTER,
Prop. Van Nuys Hotel, L. A., and Hotel Potter, Santa Barbara.

Ten years ago a reputable dentist of Virginia told me that a certain molar tooth could not be satisfactorily saved, and that it would probably not be of service for one year. It has served me for ten years, as Dr. Schiffman saved and crowned it, and comparatively speaking, without pain. I sing his praise.
OWEN M. ANDREWS,
Pastor M. E. Church, South, Cor. 8th and Mateo sts.

On account of some unfortunate experience I had in the extraction of my teeth I became a great coward in this respect. Today Dr. Schiffman extracted one of my very refractory teeth without causing me one particle of pain.
D. K. TRASK,
Judge Superior Court, Los Angeles.

It gives me great pleasure to state that Dr. Schiffman extracted an impacted wisdom tooth for me, which had been giving me great annoyance for years. It was extracted absolutely without a particle of pain to me. It was easily worth 100 times the amount paid.
ROBERT MARSH,
Of Robert Marsh & Co., 302-303 H. W. Hellman Bldg.

It is with great pleasure that I state that I have had several teeth filled by Dr. Schiffman and that he killed and extracted the nerve and filled the root of one of my teeth and put on a porcelain crown, which cannot be distinguished from a natural tooth, all of which was done without pain.
JUDSON R. RUSH,
Of Davis & Rush, Attorneys, 217 New High street.

Open evenings and Sunday forenoons.
107 NORTH SPRING ST.

MINES AND MINING.

LIFE SAVERS FOR THIRSTY.

Wells Will be Drilled on the Gold Desert.

Nevada Legislature Makes Such a Provision.

Nevada-Keystone Company Sells Property.

The long agitation for an assured water supply on the desert has at last borne fruit in both California and Nevada. The Legislature of the Sagebrush State has taken action along the line urged, that of developing a permanent supply in the southern counties, where thousands of prospectors are now headed.

According to the terms of the bill, which was introduced by the Esmeralda-county delegation, an appropriation of $4500 is made, to be divided among the counties, on a basis established by the act. The wells must, however, be drilled and paid for by the county, the State repaying the money, provided a supply of at least four barrels a day is developed. Lincoln county is entitled to $1000 of this fund and Nye and Esmeralda, the others affected by the gold fever, to similar amounts. At present there are several pieces of well-traveled road absolutely without water for as much as fifty miles, to say nothing of the out-of-way places where the bones of so many lonely prospectors have been left to bleach in the blazing sun on account of the lack of water.

The action of the Nevada Legislature, if promptly seconded by the commissioners of the three counties affected, may save many lives. As the hot weather is rapidly drawing near the need for prompt action is great. Every day reports come in of the crowds going out on the desert, many ignorant of its dangers, and more are getting ready to leave every day. Former efforts to get action by the counties independent of the State have failed, but there has been no such emergency before. It is said that not a few of the more foolhardy prospectors are starting out to walk across the desert to the gold camps.

The matter of establishing wells between Searchlight and Las Vegas, between Searchlight and El Dorado and other points will be taken up at once with the commissioners of Lincoln county.

MINING CAMPS REPRESENTED.

A bill has also been passed in Nevada allowing the commissioners of Lincoln county mileage for actual distance traveled to and from the county seat at Pioche. This will enable the mining section along the southern border, including Searchlight and El Dorado, to have a member on the board, which has hitherto been difficult owing to the expense attached.

NEVADA-KEYSTONE SOLD.

The Nevada-Keystone Mining Company of this city has sold its property at Sandy, Nev., to a syndicate represented by M. R. W. Rathbone, formerly of British Columbia. The sale is under a two-year lease and bond, which gives the syndicate the right to purchase the property at any time upon payment of $337,500. During the life of the lease and before the sale is made a royalty will be paid to from 10 to 40 per cent. of the gross bullion from ores extracted from the mine and treated by the purchaser.

Representatives of the purchasing syndicate are on the ground putting the mine and mill in shape to resume operations, which have been at a standstill for months past.

SEARCHLIGHT RAILROAD.

The report comes from Searchlight that a group of capitalists, whose names are being withheld, has been organized to build a railroad from some point on the Salt Lake line, either Goodspring or Las Vegas, to Searchlight via El Dorado Cañon, thus passing through the latest of Southern Nevada's rising gold district. The route from Las Vegas is twice as long as that via Goodspring, but easier for construction work besides having the advantage of a better terminal, Las Vegas being expected to become the chief town on the desert. It is stated that a prominent engineer has been ordered to the country to locate a route.

Such a railroad would get a large tonnage and would compete with the new Needles, Searchlight and Northern Railroad to be built from Ibex to El Dorado.

Denver capitalists have bonded the site of the town of Nelson, in El Dorado Cañon, together with adjacent properties. The town has now three saloons.

LOCAL MEN'S SUCCESS.

The Parallel Gold Mining Company of this city, whose properties are located at Searchlight, received returns of $2444.28 from its last shipment amounting to 73,572 pounds, an average of $66.45 a ton. This brings the total receipts from the mine up to $6023.28, all of which has come from a 100-foot shaft. Some previous shipments have averaged higher than this. The vein is four feet wide, with eighteen inches of high-grade ore.

STABBED BY RIVAL.

Jealousy Causes Mexican to cut a Six-inch Gash in the Back of Another.

Because he had accompanied two young women to their homes from a theater, Luciano Grajeda, a Mexican, was seriously stabbed by another admirer of the women at midnight. The identity of the man who used the knife is not known to the victim, but the police think they know him.

After Grajeda had left the women he walked to Castelar and Alpine streets. There he was met by two men, one of whom he had known only a few days. They asked what right he had to go to that part of the city and take girls to a theater, and he told them it was none of their business. A fight followed, in which Grajeda says he was getting the better of his assailants when one of them drew a knife and slashed him in the back, cutting a gash six inches long and extending to the bone. Grajeda managed to get hold of the other man's hat, and held to it, taking some of his hair with it. He was fixed up in the Receiving Hospital.

ONE OF FUNSTON'S HEROES.

Death of L. L. Hilliker, Railroad Man and a Principal Musician in War With Spain.

Lynn Lamb Hilliker, a son of Civil War Veteran B. F. Hilliker, died in this city yesterday. Death was produced by a complication of diseases following a surgical operation of about two weeks ago.

The young man was the principal musician in the Twentieth Kansas Volunteer Infantry (Col. Funston's regiment) in the Spanish-American War. He served for a while as acting quartermaster. Previous to the war he was for eighteen years in the employ of the Santa Fé as assistant agent at Lawrenceburg, Kan., San Diego and elsewhere. After the war he was in the employ of the Banning company.

His age was 36. He leaves a widow, one child, and three brothers, William M. Hilliker, late stenographer to Senator Bard and now with the United States Reclamation Service, Dr. E. P. Hilliker and Harland B. Hilliker.

The funeral will be at 2 p.m. Wednesday, at the residence in Hollywood, under the auspices of the Hollywood lodge of Masons, of which order he was a member.

LIVELY NIGHT OF CREDIT MEN.

ADDRESSED BY G. BRENNER OF SAN FRANCISCO.

Fund for Prosecution of Fraudulent Debtors Has Mounted High Into the Thousands and is Still Growing—Business and Banquet Cheer.

Gustav Brenner, president of the San Francisco Credit Men's Association, and one of the delightful raconteurs of the northern city, was the star at the regular monthly meeting of the Los Angeles Credit Men's Association last night at Levy's. Mr. Brenner speaks with ease, and grace, and tells his stories as if he had missed his vocation.

He dealt with matters of practical interest to the credit men, such as out-of-town checks, the collection department, and the bulk law, the latter be-

GUSTAVE BRENNER,
President San Francisco Credit Men's Association.

ing largely due to the efforts of Senator Wolfe. Mr. Brenner emphasized the value of a fully-equipped collection department, citing the example of the department in San Francisco, which had collected $120,000 of debts that had been given up as hopeless by members of the association.

He then recited the difficulties that had been encountered before the bulk law was finally passed, and told of a Bay City justice of the peace who had declared the law unconstitutional. This, he said, reminded him of another justice of the peace, who inquired of a Circuit judge if a justice of the peace could grant a divorce. The Circuit judge looked him up and down contemptuously. "Certainly not," he sneered; "certainly not."

"You're a liar, Your Honor," said the justice, "I granted a divorce yesterday."

The Los Angeles association, Mr. Brenner said, was far ahead of the San Francisco association in enthusiasm, and it was easy to see what the future of the former would be.

The credit men had a great many disadvantages to contend with, and perhaps the principal one was the system, but he looked forward to the time when there would be schools or colleges for the education of credit men. The day of large profits was past, and credit men who did not understand their business and have a system which would enable them to make the most of the conditions which confronted business men today, would soon find themselves snowed under by their competitors.

It sometimes has been said that Los Angeles was doing its utmost to get ahead of San Francisco, but, according to Mr. Brenner, this city was absolutely justified in doing all it could to get ahead of the northern city.

At the close of his address, Mr. Brenner was given a rising vote of thanks. It was reported by the Prosecution Committee that the guaranteed fund for the prosecution of fraudulent debtors now amounted to $7800, and that the fund is still growing.

President Frank Simpson occupied the chair.

CORONADO BEACH.

NOTES AND PERSONALS.

[SPECIAL CORRESPONDENCE OF THE TIMES.]

CORONADO, April 3.—Mr. and Mrs. Walter H. Dupee and a number of guests have returned from Carizzo, the country home of the Dupees in Mexico. The gentlemen of the party report that deer and wildcats are plenty and they were successful in the hunts.

Mr. and Mrs. P. M. Musser of Muscatine, Iowa, left today for the East. En route they will visit Dr. and Mrs. Henry B. Stehman, relatives of the family. The same apartments at the hotel have been reserved for the Mussers for years.

Mrs. Artemus Lamb left for her home in Clinton, Iowa, yesterday. Before going East she will spend a couple of weeks at Santa Barbara.

rMs. William W. Edwards has gone to Dehesa where she will be the guest of the Misses Weddell, before returning to Los Angeles.

Among yesterday's arrivals were Rev. Selah W. Brown and Miss Brown of Fostoria, Cal. Others includes: Mr. and Mrs. Clifford L. Jackson, I. T.; Mr. and Mrs. Eccles and sister, San Francisco; H. R. Luther, Boston, and Mr. and Mrs. W. E. Tertig, Titusville, Pa.

Mr. and Mrs. C. W. Crawford, and the Misses Catherine and Louise Crawford have joined Pittsburgh friends at the hotel.

Mrs. John C. Healy for many years a resident of Coronado, and part of the time a guest at the hotel died Saturday.

Florencita Park

ON LONG BEACH LINE — "The Park of Quality" — 12 MINUTES FROM 6TH AND MAIN

Thirty Lots Sold on Opening Day

The sale of lots at beautiful Florencita, the finest residential park in Southern California, was opened to the public yesterday. A large number of people visited this delightful place and were charmed with what they found there. The pleasure of these visitors was evidenced in the immediate sale of 30 beautiful lots. Think of it! On the market but a few hours, and the lots go like the proverbial hot cakes. Today is the third day of the sale, and we would advise you to move quickly if you want a lot in the most exclusive and most desirable residence park in the southwest.

What You'll Find at Florencita Park

Building Restrictions $1000 to... $2500

1. Imposing Mission entrances.
2. Broad boulevards.
3. Five-foot cement walks, finest curbing.
4. Independent water system, purest underground water.
5. Well organized system of fire protection; two fire plugs in each block.
6. Grand boulevard dotted with small parks.
7. A soil that will produce all fruits, berries and flowers. No heavy adobe here.
8. Houses on boulevard stand 45 feet from curb line; on other streets 35 feet.
9. Thousands of bearing peach and walnut trees (the finest variety) scattered through the park.
10. Original rustic fence composed of peach and walnut trees, extends the length of the park. You should see this work. It's "something different."
11. Streets lined with camphor trees.
12. Established grade to entire park, rendering drainage perfect.
13. Finest suburban car service around Los Angeles. Delightful and refreshing 12 minute ride.
14. Cool breezes—even climate—no frost.

Lots $450 and up. 1-4 Cash Balance in 6, 12 and 18 Months.

Call at City Office and You will be Personally Conducted To the Park

Walter G. McCarty

404-405-406 Merchants' Trust Co. Bldg. Broadway, near Second Street Home 3547 Sunset Main 6779

Member L. A. Realty Board

Schools and Colleges.

Begin Now And get ready for active business service by early fall. It takes the WOODBURY force, character, originality and inspirational training to bring out the best that is in you. Illustrated catalogue, addressed in superb handwriting, on request. No summer vacation, but student's vacation made up. April enrollment now active.
Home 1850. Main 2305.
E. K. ISAACS, President.
809 South Hill Street.
Woodbury Business College

BROWN'S BRONCHIAL TROCHES — FOR COUGHS AND COLDS
Soothe the Throat. Relieve the hacking Cough of Consumption.

INDUSTRIAL STOCKS
and other safe securities paying good dividends. Correspondence invited from conservative investors.
Southwestern Securities Co.
5th Floor, H. W. Hellman. Bldg.

The "Colonel" will appear again soon in personally conducting
Excursions to Ocean Park Heights
WHITCOMB-GIBSON CO.
529 LAUGHLIN BLDG.

Do you want a tenant for cottage or flat?
We get the tenant and make no charge for services.
MACKIE-FREDERICKS CO.
543-5-7 So. Broadway

NEW PHARMACY.

A notable feature of the Sun Drug Company's store, No. 2, which was opened yesterday at No. 328 South Broadway, is the arrangement of the front windows. They are so placed that a person standing in front of them sees apparently six windows instead of only two. The mirrors are said to be the largest in the city. A great many people visited the store yesterday, and admired the attractive display of goods.

RIVERA.

GOOD TEMPLARS HISTRIONIC.

RIVERA, April 3.—The Good Templars initiated three candidates Saturday night. They will celebrate the lodge's fifteenth anniversary on the evening of the 15th inst. with a drama, "A Loyal Friend."

Rev. C. H. Brodillette of Long Beach again occupied the Presbyterian pulpit yesterday. Rev. Irwin of Ontario preached to the Baptists.

Mr. and Mrs. Frank Odell left this morning for the East on a three months' vacation.

SAN LUIS OBISPO.

CALL COUNTY BOND ELECTION.

[BY DIRECT WIRE TO THE TIMES.]

SAN LUIS OBISPO, April 3.—[Exclusive Dispatch.] The Board of Supervisors today voted to call a special election for June 15 to vote on a proposition to bond the county for $50,000 to construct a county wharf at Avila.

ENTERTAINED AT PASO ROBLES.

Travelers Enjoy Two Days Among Glorious Hills.

Tonic mountain air, hot water and mud baths, and beautiful drives make Paso Robles an exceptionally fine place for a day or a month's stop. On first-class tickets between San Francisco and Los Angeles, sold by Southern Pacific agents for $21, travelers are allowed a stop-over and two days' entertainment at Hotel El Paso Robles, without extra expense. Children's rate, $16.50. Privilege of thirty-day stop-over. Ask Southern Pacific agents about it.

To Cure a Cold in One Day.

Take Laxative Bromo Quinine Tablets. All druggists refund money if it fails to cure. E. W. Grove's signature on each box. 25c.

CALIFORNIA Rheumatic Eradicator, $1 per pkg. No free samples furnished, as one pkg. generally cures. Mack & Co., Agts., 15 Fremont st., S. F.

JEWEL steel ranges, best made. Sole agents, Nauerth Hardware Co. 537 S. Broadway

MARLBOROUGH SCHOOL FOR GIRLS
865 West 23rd Street
MRS. GEORGE A. CASWELL, PRIN.
16th year. Advanced work in English and Art History and preparation for travel. Certificate admits to college. Gymnasium and basketball. Pupils must be 14 years old. Circulars on application.

...Marlborough... Preparatory School
638 WEST ADAMS ST.
Boarding and Day School for girls under fourteen years old. Large playground retired from street. Catalogues for 1905-06 ready April 10. Summer home, tuition and chaperonage for young girls. MISS IDA B. LINDLEY, Principal.

URBAN ACADEMY
A Catholic, French and English day and boarding school for girls. Boys under 10 admitted. Religious instruction supervised by Rev. Clement Molony, Pastor St. Agnes' Church. Principals, Miss M. McDonnell, Mme. Masson. Office hours, 2 to 4. Phones: West 3033; Home 22603. 3075 Menlo Ave.

McIVOR-TYNDALL
INSTITUTE OF PSYCHIC SCIENCE.
1201 S. Grand Ave. Now open.
Classes in Self-Culture
For the attainment HERE and NOW of Health, Happiness and Success. Mondays, Wednesdays and Fridays, afternoons and evenings, 2:30 and 7:45 p.m. Telephone West 4371; Home 5497. Full course of 7 lessons, fee $10.

Occidental
College — Classical, Scientific, Literary, Literary-Musical courses. Of High School grade. Prepares for Occidental or any College or University.
Academy
School of Music — Theory, Instrumental, Vocal.
Second semester opens Feb. 6. New classes begin for high school graduates. Address President Wadsworth. Telephones, East 7, East 31.

The Los Angeles
BUSINESS COLLEGE. 212 W. Third St. Teaches all Commercial Branches. Instructors of long and successful experience. Call or write.

The Brownsberger Shorthand School
Business College.
853 W. 7th. Beautiful home surroundings; day and evening sessions. Call, write or 'phone F. Brownsberger, Business Manager.

L. A. MILITARY ACADEMY Commonwealth Avenue. English and Classical. Boarding and Day School. Fits for college and business. Delective education remedied. Call or 'phone Main 1556. Walter J. Bailey, A.M., Principal.

SOUTHERN CALIFORNIA Business College
AND GRAHAM SCHOOL OF SHORTHAND.
606 S. GRAND AVE. LOS ANGELES, CAL.

YALE SCHOOL
209 N. Union Ave. T. G. Adams, A.B. (Yale.) A Boarding and Day School for young men and boys. Fine gymnasium. Illustrated catalogue. Tel. Main 6236.

Girl's Collegiate School — Adams and Hoover Sts. "An ideal school amid ideal surroundings." Principals—Alice K. Parsons, B.A., Joanna W. Dennen.

DR. WILLIAMS' PINK PILLS FOR PALE PEOPLE.
Make Rich, Pure Blood and Restore Shattered Nerves.
At all druggists or direct from Dr. Williams Medicine Co., Schenectady, N. Y. Price 50c per box; 6 boxes $2.50.

BARKER BROS.
—FOR—
Desks and Cabinet Systems
420 So. Spring St., L. A.

$200 $200 $200

Nevada Vista Villa Tract

10 lots actually given away. To every 18 lots sold, one large 50-foot lot is given away.

Free

Every home built within 60 days will be given free water for one year.

Formal opening today, April 4, 1905.

Take Long Beach car line, get off at Watts, and go 2 blocks east. Free tickets at our office.

8c car fare. Pure artesian water piped to every lot. Rich soil. Grand mountain view. Excursions leave our office every morning at 9 o'clock. Come join us and get a free ride.

U. L. Dike Investment Co.
233-235 Mason Building, Corner Fourth and Broadway.
Home 1580; Black 1466.

$200 $200 $200

Part of Huntington Car Shops at 54th and South Park, where 5000 Men Will Be Employed.

Many New Homes Needed

Near New Big HUNTINGTON CAR SHOPS Now Building. BUY AT ONCE AND DOUBLE YOUR MONEY IN

Hawthorne Tract

Only three blocks from these shops. 5-CENT FARE. Prices will jump when they are completed and THOUSANDS OF MEN ARE EMPLOYED THERE.

ONLY $375 to $450—TERMS TO SUIT

LOVELY 50-FOOT LOTS WITH ALL IMPROVEMENTS. WATER PIPED.

SIMILAR LOTS NEAR BY BRING 50 PER CENT. MORE

COME AND SEE US, or take San Pedro-street Car on Main Street to our Tract Office, Southwest Corner Slauson and South Park Avenues.

W. F. THORNE & CO., Owners
218 S. Broadway, Room 311 Home 1684

Phones: Sunset Main 2769. Home 4074.
The Powell Sanatorium
LOS ANGELES, CAL. Opposite Central Park. For the special purpose of treating chronic diseases of the Kidneys, Stomach, Liver, Bladder, Heart and Throat. Pleasant room and board for those wishing to make their home in the Sanatorium. For terms and other particulars, call or address 416 WEST SIXTH STREET.

Old Reliable..... STECK PIANOS
PACIFIC MUSIC COMPANY .....437-439 SOUTH BROADWAY.

Wear Imperial $3.00 Hats
LOWMAN & CO 131 SO. SPRING ST.

TRUSSES AND ELASTIC HOSIERY MADE TO FIT
W. W. Sweeney
212-214 So. Hill. Removed from 421 S. H'way.

BLOOD POISON is the worst disease on earth, yet the easiest to cure WHEN YOU KNOW HOW. TO DO. Many people suppose a pimple, spots on the skin, sores in the mouth, ulcers, falling hair, bone pains, tarrh, and don't know it is BLOOD POISON. Send to DR. BROWN, 935 Arch St., Philadelphia, Pa., for BROWN'S BLOOD CURE. $2.00 per bottle; lasts one month. Sold in Los Angeles by Owl Drug Co.

REFINISHING UPHOLSTERING REPAIRING
F. BREITENBACH CO. 618 BROADWAY

EXCITEMENT CAUSES DEATH.

THE END COMES SUDDENLY TO COL. W. W. D. TURNER.

Was Mining Man and Successful Financier—Prominent in Politics in State of Washington—Funeral Will be in Charge of the Elks—Forty Years in Law Practice.

Col. W. W. D. Turner, a mining man and financier, died suddenly at his home, No. 753 West Adams street, at 9 o'clock Sunday night.

In the morning he attended church as usual, and in the afternoon, accompanied by his wife, he took a drive, returning home about 5 o'clock. While driving his attention was called to an occurrence which caused him to become greatly excited, so that he suffered from an attack of heart failure. Physicians were summoned and all that medical skill could do was done

THE LATE COL. W. W. D. TURNER

to restore him, but to no avail. The end came peacefully.

Col. Turner came to Los Angeles about three years ago, and at once identified himself with the interests of the Southwest. Until within a few months he was a director in the Broadway Bank and Trust Company, and after being forced by failing health to resign from the directorate he still retained his interest in the establishment. He also held large mining interests in Arizona.

Col. Turner was 65 years of age, and for forty years was engaged in the practice of law, in which he gained considerable prominence in the States of Alabama, Wisconsin and Washington. He was half owner and president of the world-famous Leroy mine of British Columbia, which was sold to an English syndicate for $4,000,000. He also built the Yellowstone Park Railway. For several years he has spent the summers at the park and the winter in Southern California.

He has always been connected with politics, and was ever a stanch Republican. He was a personal friend of President McKinley, and was his original champion in the State of Washington.

When the Civil War broke out he was a regiment in Siegel's army and he continued in the service throughout the war.

He was an enthusiastic Elk and was once Exalted Ruler of Lodge, No. 228, of Spokane.

Col. Turner leaves a widow but no children. His brother, former Senator George Turner of Washington, will arrive soon to attend the funeral, and Granville W. Turner, another brother, is also coming from his home in Springfield, Mo.

The funeral, which will be held at the family residence next Friday afternoon, will be conducted by the Elks.

EDISON COMPANY ON RACK.

Electric Lighting Division of New York "Gas Trust" Shown to be Greedy Also.

[BY DIRECT WIRE TO THE TIMES.]

NEW YORK, April 3.—[Exclusive Dispatch.] The New York Edison Company, the electric lighting division of the "gas trust," was put on the rack today at the legislative gas investigation. The concern was shown to be as greedy as the bigger trust which controls it, having a capitalization of $19,000,000, and a debt of more than twice that amount.

Auditor Edwards of the Edison company, under examination by Charles E. Hughes, counsel for the committee, told how the Edison company had swallowed all the electric plants between Yonkers and the Battery, paying in each a fancy price.

The most important fact concerning the actual cost of gas production was brought out during the examination of Assistant Treasurer Whiteley, who said that the trust bought gas from the companies at an average price of 33 cents a thousand cubic feet. The trust sells this same gas for $1, which gives a profit of 200 per cent. Whiteley said the trust paid the Amsterdam company 32 cents a thousand; the Standard, 33 cents; the New York Mutual, 60 cents, and the Central Union, 25 cents, an average price of 23 cents. Hughes's effort to find out the trust's profits in dealing with the city were temporarily fruitless because of the trust's delay in producing figures. The total production of gas by or through the Consolidated Company during 1904 was 32,913,424,990 cubic feet. Of this amount, 32,170,780,180 cubic feet was sold, $4,914,206 was used by the company itself, and the balance is unaccounted for.

Before adjourning today, the committee appointed an expect accountant to help Counsel Hughes thread the maze of trust books, and thus make it easy for the trust's book-keeper to hide facts they contain.

MAY LOSE HIS SIGHT.

Laborer Blown Out of Trench by Premature Explosion of Blast and Seriously Injured.

John Dunn, a laborer, was the victim of an accident at Seventh street and Western avenue yesterday afternoon, which may result in the loss of his sight, and possibly of his life. He was working for contractors who are making an extensive excavation, and with other workmen was in a deep trench. The ground was so hard that it was necessary to blast out portions of it.

Soon after one of the blasts had been

EXCITEMENT CAUSES DEATH.

THE END COMES SUDDENLY TO COL. W. W. D. TURNER.

Was Mining Man and Successful Financier—Prominent in Politics in State of Washington—Funeral Will be in Charge of the Elks—Forty Years in Law Practice.

Col. W. W. D. Turner, a mining man and financier, died suddenly at his home, No. 753 West Adams street, at 11 o'clock Sunday night.

In the morning he attended church as usual, and in the afternoon, accompanied by his wife, he took a drive, returning home about 5 o'clock. While driving his attention was called to an occurrence which caused him to become greatly excited, so that he suffered from an attack of heart failure.

Physicians were summoned and all that medical skill could do was done

THE LATE COL. W. W. D. TURNER.

to restore him, but to no avail. The end came peacefully.

Col. Turner came to Los Angeles about three years ago, and at once identified himself with the interests of the Southwest. Until within a few months he was a director in the Broadway Bank and Trust Company, and after being forced by failing health to resign from the directorate he still retained his interest in the establishment. He also held large mining interests in Arizona.

Col. Turner was 65 years of age, and for forty years was engaged in the practice of law, in which he gained considerable prominence in the States of Alabama, Wisconsin and Washington. He was half owner and president of the world-famous Leroy mine of British Columbia, which was sold to an English syndicate for $4,000,000. He also built the Yellowstone Park Railway. For several years he has spent the summers at the park and the winters in Southern California.

He has always been connected with politics and was ever a stanch Republican. He was a personal friend of President McKinley, and was his original champion in the State of Washington.

When the Civil War broke out he led a regiment in Siegel's army and he continued in the service throughout the war.

He was an enthusiastic Elk and was Past Exalted Ruler of Lodge, No. 228, of Spokane.

Col. Turner leaves a widow but no children. His brother, former Senator George Turner of Washington, will arrive soon to attend the funeral, and [illegible] W. Turner, another brother, is also coming from his home in Springfield, Mo.

The funeral, which will be held at the family residence next Friday afternoon, will be conducted by the Elks.

EDISON COMPANY ON RACK.

Electric Lighting Division of New York "Gas Trust" Shown to be Greedy Also.

[BY DIRECT WIRE TO THE TIMES.]

NEW YORK, April 3.—[Exclusive Dispatch.] The New York Edison Company, the electric lighting division of the "gas trust," was put on the rack today at the legislative gas investigation. The concern was shown to be as greedy as the bigger trust which controls it, having a capitalization of $19,-[illegible] and a debt of more than twice that amount.

Auditor Edwards of the Edison company, under examination by Charles E. Hughes, counsel for the committee, told how the Edison company had absorbed all the electric plants between Yonkers and the Battery, paying for each a fancy price.

The most important fact concerning the actual cost of gas production was brought out during the examination by Assistant Treasurer Whiteley, who said that the trust bought gas from its companies at an average price of [illegible] cents a thousand cubic feet. The trust sells this same gas for $1, which means a profit of 200 per cent. Whiteley said the trust paid the Amsterdam Company 32 cents a thousand; the [illegible], 33 cents; the New York Mutual, 40 cents, and the Central Union, [illegible] cents, an average price of 33 cents.

Hughes's effort to find out the trust's methods in dealing with the city were practically fruitless because of the company's delay in producing figures. The total production of gas by or through the Consolidated Company during 1904 was [illegible]13,424,900 cubic feet. Of this amount 13,170,760,180 cubic feet was sold, 61,914,396 was used by the company itself, and the balance is unaccounted for.

Before adjourning today, the committee appointed an expert accountant to help Counsel Hughes thread the maze of trust books, and thus make it easy for the trust's book-keeper to find facts they contain.

MAY LOSE HIS SIGHT.

Laborer Blown Out of Trench by Premature Explosion of Blast and Seriously Injured.

John Dunn, a laborer, was the victim of an accident at Seventh street and Western avenue yesterday afternoon, which may result in the loss of his sight, and possibly of his life. He was working for contractors who are making an extensive excavation, and with other workmen was in a deep trench. The ground was so hard that it was necessary to blast out portions of it.

Soon after one of the blasts had been fired, Dunn entered the trench, not knowing that one of the shot-holes in which was a charge of plant powder had not exploded. He was near the end of the trench when this charge went off with such force that the man was thrown bodily out of the trench. He had received nearly the full force of the explosion in his face and breast. His face was filled with small gravel, and some of the flying fragments entered his eyes.

At Auburn, Judge Prewett yesterday fixed the time for sentencing Adolph Weber, for the murder of his mother. April 13 was the date designated.

A Skin of Beauty a Joy Forever.
DR. T. FELIX GOURAUD'S ORIENTAL CREAM OR MAGICAL BEAUTIFIER.
PURIFIES As well as Beautifies the Skin. No other cosmetic will do it.
Removes Tan, Pimples, Freckles, Moth Patches, Rash, Skin Diseases, and every blemish on beauty, and defies detection. It has stood the test of 57 years and is so harmless we taste it to be sure it is properly made. Accept no counterfeit of similar name. Dr. L. A. Sayre said to a lady of the haut-ton (a patient), "As you ladies will use them I recommend Gouraud's Cream, as the least harmful of all the Skin preparations." For sale by all Druggists and Fancy Goods dealers in the United States, Canada and Europe. FERD T. HOPKINS, Prop., 37 Great Jones St., N. Y.

Real Estate.

UNIVERSITY HEIGHTS Ralston Realty Co., San Diego

McCARTHY CO. INCORPORATED
$350 TO $575 Home Lots in our 3 BIG TRACTS
Branch Office: 50th and MAIN STS. Main Office in Our Own Building: 203 N. BROADWAY

ORANGE LOTS
On high ground. Beautiful home sites. $500.00 to $700.00 each. Renner Tract.
C. E. Slosson, Sole Agent
Monrovia, Cal.

Forest Heights Tract!
Elevated, on car line, surrounded by trees; same distance as 16th St. $350 and up; $25 cash, $10 month, including street work and cement walks. STONE & BLADES, 117-118 Henne Bldg. 122 W. Third St.

IRKENBRECHER SYNDICATE (Ltd.
REAL ESTATE AND MINES
Suite 204, BRALY BLDG. 4th and Spring
Phone Main 1377—Home 1377.

...Largest Lots in the Southwest...
YOUNG & ADAMS'
Figueroa Street Tract
—$600—
Terms to suit purchasers.

WHEELER PLACE
Generous Sized Lots—High Class. Unequalled in town—On charming OCCIDENTAL BOULEVARD
S. W. Fergusson Co. Suite 508 Braly Bldg.
Home 6166 Sunset 1435

Main St. Boulevard Tract
All Street improvements. Walnut and Orange trees. Maple Ave car line $475
Phones: Home 8105 Main, 2543
Emil Firth —OWNER— 411-417 Laughlin Bldg.

Best Proposition in Town
Salt Lake Railroad Tract. 10 minutes from town.
Easy Terms $5 and up Easy Terms
Strong & Dickinson, Sole Agents
135 S. Broadway Both Phones 1273

Easy Payments Buy a Lot in
Figueroa Park
FIFTY-FIFTH STREET
See it Grow in Value!!!
Large fruit trees, fine residence section, cement walks, curbs, oiled streets.
T. WIESENDANGER, 221 Laughlin Bldg.

Home 546 Sunset 6278
$1000 Lots on S. Figueroa St.
Some good ones here.
WINTON & McLEOD
310 Trust Bldg., 2nd and Spring

SUNSET BEACH
The best Home Beach.
Best and Quick Car Service.
Hall-Armitage Co.
434 Douglas Building

V. P. Salak, Pres. H. T. Stanton, Sec.-Treas.
SALAK-STANTON COMPANY
REAL ESTATE, LOANS, INVESTMENTS
Offices: 435-436 Chamber of Commerce Bldg.
Phones: Sunset, Main 6446. Home, 4655

Lake Lands FOR ALFALFA
$30 TO $40 AN ACRE
CALIFORNIA HOMESEEKERS CO.
403-404 H. W. Hellman Building
Or Bassett & Smith 202½ South Broadway Corner 2nd and Broadway

ACREAGE
The cream of the county, in large or small tracts for farm or investment.
Geo. W. VanAlstyne
316 West Third St.

CITY PROPERTY
People having residence lots to dispose of at fair prices will do well to list them with me.
I CAN SELL YOUR PROPERTIES
F. K. Eckley
234 H. W. Hellman Building

Real Estate.

1000 Fine Lots $330 Each
11 Fine Houses Given Away. Full particulars at
545 South Spring Street
TALBERT SYNDICATE.

RANCHO DEL MAR
Offers an excellent investment in acreage property. $650 an Acre.
CHAS. McKENZIE & CO., Agt.
409 H. W. Hellman Building.
Phones—Main 5561: Home 5932.

J. T. BURTON'S
South Park Tract
Cor. 48th and South Park Avenue
LOTS $550 AND UP
UNITED STATES & MEXICO INV. CO.
231-233 Mason Building.

Montebello Tract
Four Miles East of City Limits.
Free excursion every day. 5-acre lots $250 to $370 per acre. Water supply inexhaustible.
D. O. STEWART & CO.
138 South Broadway.

Lewis Figueroa St. Tract
Located at Figueroa and Fiftieth streets. Lots 100x300 feet, $1700. One-third cash, balance 6 and 18 months, at 6 per cent. interest.
Thos. J. Hampton Sole Agent 119 S. Broadway

Miramonte Tract!
On Long Beach Electric Line
::: LARGE LOTS $400 UP :::
RUFUS P. SPALDING
215 H. W. Hellman Building.

VENICE OF AMERICA
The Property of Quality
Los Angeles' nearest Beach City
$300,000 in Contracts for improvements, etc.

INVEST IN
....Lemona Tract....
The best values in Hollywood
G. WOODS HICKS
303-5 Laughlin Building

SEE
Bowen & Chamberlin's
MAIN STREET BOULEVARD TRACT
Cor. New Main St. & Vernon Ave.

INSURANCE LOANS INVESTMENTS
Golden State Realty Co.
421 So. Spring St.
Realty Dealers Subdivisions

Modesto-Turlock Irrigation District Stanislaus Co., Cal
Lands $35 to $70 per acre on easy terms or will exchange for Los Angeles property. Land owns water. Water tax 50c per acre per annum. Free literature by mail. Special excursion rates by calling on
AISBITT-BLAKE-SHOEMAKE CO.
124 S. Broadway. Los Angeles, Cal.

Elysian Park Tract
The close in Tract location. Unsurpassed by any other Tract. Prices exceedingly low. For full particulars see owners.
McGARVIN & BRONSON CO.
305 H. W. Hellman Bldg.

FLORENCITA PARK
Opening Monday, April 3
"The queen of residential suburban parks." On Long Beach line.
WALTER J. McCARTY
405-6 Merchant's Trust Bldg. 2nd near Bdwy.

CRESCENT HEIGHTS
West Hollywood
FREE TICKETS
NORTON & HAY, 318 W. Third St

HAWTHORNE TRACT
50 Foot Lots $375
$50 Cash—$12.50 A Month
W. F. Thorne Co.,
Home 1684 Room 311 218 S. Broadway

Nevada Vista Villa Tract
The beautiful Suburban home tract, on the Long Beach line, 15 minutes out.
U. L. DIKE INVESTMENT CO.
Home 1580. Black 1466. 233 Mason Bldg. 4th and Broadway.

$200 A LOT
Palo Verde Tract
Very Close In.
J. R. Riggins & Co.
Over Home Savings Bank COR. COURT AND SPRING STS.

Willowbrook
On the Long Beach Line $175
to $350 buys a half or quarter acre with water rights. $25 down, $10 per month.
Harbert & Butterworth
138 S. Broadway.

160 Acres in Wheat $15 Cash per Acre Buys It This Week.
Western Colonization & Inv. Co.
811 H. W. Hellman Bldg.

WESTMONT
The Gem of The Westlake Section.
situation cannot be surpassed for highness, sightliness, exquisite surroundings and natural beauty. Eighth and Westmoreland ave., between the Westmoreland Tract and Wilshire Place. Hurry if interested. They are going fast. A. M. PARSONS, A. C. PARSONS, sole agents, 701 H. W. Hellman Bldg. Home 'phone 562.

Real Estate.

EASY PAYMENTS BUY A LOT IN
FIGUEROA PARK
FIFTY-FIFTH STREET
See It Quadruple in Value!!!
Large fruit trees, fine residence section, cement walks, curbs, oiled streets.
T. WIESENDANGER,
221 LAUGHLIN BUILDING

LONG BEACH PARK LOTS
$750 $1000 $2000
E. Riveroll Co. 311 H. W. Hellman Bldg Ex. 53 Main 5601

...OCEAN PARK HEIGHTS...
FREE TRANSPORTATION
WHITCOMB-GIBSON CO.
529 Laughlin Bldg.

Full information about Ocean Front property at the beautiful Seaside Resort.
OCEANSIDE, CAL.,
See or write
C. J. WALKER & CO.,
The live Real Estate Brokers, First and Pine Streets, Long Beach.

Country Club Heights
NO BETTER PLACE TO BUY IF YOU WANT A HOME. . .
A. N. DAVIDSON, Owner.
206 Mercantile Place

....Renters....
The Realty Trust Co., 129 So. Broadway, will locate you in short order.

FOR FINE RESIDENCES
C. C. C. TATUM & CO.
636-637 H. W. Hellman Bldg
Northeast Corner Fourth and Spring sts. 'Phones: Home 635; Sunset 2302.

Cheapest Lots in Los Angeles
West Adams and Western Ave. Tract
50 ft. Lots $650 and up
M. E. JOHNSON & CO.
605 H. W. Hellman Bldg.
Phones, Home 4339; Main 2663

KELLY & WOODS
The Non-Commission Realty Firm
We buy, sell or exchange your property absolutely without commission. For full particulars call at our office,
314 Braly Bldg., Cor. 4th and Spring

Hollenbeck Park Heights Tract
Overlooking beautiful Hollenbeck Park. Large Lots only $500 and up.
A. T. JERGINS & CO., Suite 400, H. W. Hellman Bldg. Phones Home 1841. Main 494.

—For Information About—
SAN DIEGO
Call On
E. J. SWAYNE & CO.,
117 So. Broadway.

Public Advertising.

Notice of Street Work.

Public notice is hereby given that on Monday, the 13th day of March, A. D. 1905, the Council of the City of Los Angeles, did, at its meeting on said day, adopt an Ordinance of Intention, Numbered 10,678 (New Series) to have the following work done, to wit:

1st. That AVENUE SIXTY in said city from the north line of Pasadena avenue to the south line of Monte Vista street, including all intersections of streets, (excepting such portions of said street and intersections as are required by law to be kept in order or repair by any person or company having railroad tracks thereon, and also excepting such portions as have already been graded and graveled and accepted,) be graded and graveled to the official grade in accordance with the plans and profile on file in the office of the City Engineer and specifications for the grading and graveling of streets in the City of Los Angeles with the natural gravel of the street on file in the office of the City Clerk of said city, said specifications being No. 17 (New Series) and adopted by Ordinance No. 8572 (New Series.)

2nd. That a cement curb be constructed along each line of the roadway of said Avenue Sixty from the north curb line of Pasadena avenue to the south line of Monte Vista street (excepting along such portions of the line of said roadway upon which a cement or granite curb has already been constructed to the official line and grade,) in accordance with specifications for constructing cement curbs, on file in the office of the City Clerk, said specifications being No. 1 (New Series) and adopted by Ordinance No. 8572 (New Series.)

3rd. That a cement sidewalk five (5) feet in width be constructed along each side of said Avenue Sixty from the north curb line of Pasadena avenue to a point 230 feet north of the north line of Pasadena avenue, and from the produced north line of Marmion Way to the south line of Monte Vista street, (excepting such portions of said street between said points along which a cement or asphalt sidewalk five (5) feet in width has been constructed to the official line and grade,) said sidewalk to be constructed in accordance with specifications for constructing cement sidewalks on file in the office of the City Clerk of said city, said specifications being No. 2 (New Series) and adopted by Ordinance No. 8572 (New Series.)

4th. That a cobble paved gutter be constructed along each line of the roadway of said Avenue Sixty from the produced south line of Marmion Way to the south line of Monte Vista street, and along each side of said Avenue Sixty across Piedmont avenue (excepting along such portions of the line of said roadway along which a cement or granite block gutter has already been constructed to the official line and grade, and also excepting such portions of said street and intersections as are required by law to be kept in order or repair by any person or company having railroad tracks thereon.

Said gutters shall be three and one-half (3½) feet in width excepting at intersections of streets, where said gutters shall be seven (7) feet in width; and said gutters shall be constructed in accordance with the plans and profile therefor on file in the office of the City Engineer, and in accordance with specifications for the construction of cobble paved gutters on file in the office of the City Clerk, said specifications being No. 7 (New Series,) and adopted by Ordinance No. 8572 (New Series.)

Sec. 2. The Council of said city hereby finds upon estimate of the City Engineer, that the total cost of said improvement will be greater than fifty cents per front foot along each line of said street, including the cost of intersections, and it is hereby determined, in pursuance of an Act of the Legislature of the State of California, approved February 27th, 1893, as amended by an Act of the Legislature amending said last named act, which amending act became a law March 2nd, 1899, that bonds shall be issued to represent the cost of said improvement. Said bonds shall be serial, extending over a period of ten years, an even proportion of the principal sum of which shall be payable annually, on the second day of January of each year by coupon, after their date until the whole are paid, and to bear interest at the rate of seven (7) per cent. per annum, payable semi-annually on the second days of January and July of each and every year.

Reference is hereby made to said Ordinance of Intention for further particulars.

JAMES HANLEY,
Street Superintendent.

4-4-9 6t

Public Advertising.

ORDINANCE NO. 10,828.
[New Series]

An Ordinance authorizing property owners to improve a portion of Fifty-first street under private contract.

The Mayor and Council of the City of Los Angeles do ordain as follows:

Section 1. That permission is hereby given the property owners on FIFTY-FIRST STREET from the west line of Main street, to the east line of Moneta avenue, to improve said street under private contract in the following manner to wit:

To build and construct a cement curb along each line of the roadway of said Fifty-first street from the west curb line of Main street to the east line of Moneta avenue (excepting along such portions of the line of said roadway upon which a cement or granite curb has already been constructed on the proper line and grade,) in accordance with specifications on file in the office of the City Clerk of said City of Los Angeles for constructing cement curbs, said specifications being No. 1 (New Series) and adopted by Ordinance No. 8572 (New Series.)

To build and construct a cement sidewalk four (4) feet in width along each side of said Fifty-first street, from the west curb line of Main street to the east line of Moneta avenue, (excepting such portions of said street between said points along which a cement or asphalt sidewalk four (4) feet in width has already been constructed on the proper line and grade,) said sidewalk to be constructed in accordance with specifications on file in the office of the City Clerk of said city, said specifications being No. 2 (New Series) and adopted by Ordinance No. 8572 (New Series.)

Provided all of said work is done under the supervision of the Street Superintendent of said city, and fully completed to his satisfaction and acceptance on or before the first day of May, 1905.

Sec. 2. The City Clerk shall certify to the passage of this Ordinance and cause it to be published once in the Los Angeles Daily Times, and thereupon and thereafter it shall take effect and be in force.

I hereby certify that the foregoing Ordinance was adopted by the Council of the City of Los Angeles at its meeting of March 27, 1905.

H. J. LELANDE,
City Clerk.

Approved this 31st day of March, 1905.

OWEN McALEER,
Mayor.

4-4 1t

ORDINANCE NO. 10,836.
[New Series]

An Ordinance regulating the sale of gas and electric light and the inspection of gas and electric meters and the charges for telephones and telephone service and connections.

The Mayor and Council of the City of Los Angeles do ordain as follows:

Section 1. That the rates to be charged and collected by any person, firm, or corporation, for gas, or for electric light, or for telephones, telephone service or telephone connections, furnished to the City of Los Angeles or the inhabitants thereof, shall be fixed at a regular or special meeting of the City Council held during the month of February of each year, and shall take effect on the first day of July thereafter, and shall continue in full force and effect for the term of one year and no longer.

Sec. 2. It is hereby made the duty of every person, firm or corporation supplying gas to the City of Los Angeles, or to its inhabitants, to furnish to the City Council in the month of January of each year, a statement in writing, verified by the oath of such person, or of a member of such firm, or of the president or secretary of such corporation, as the case may be, showing in detail the amount received by such person, firm, or corporation, from the sale of gas and the revenue derived by such person, firm or corporation, from all other sources, during the year preceding the date of such statement, and showing in detail all expenditures made by such person, firm or corporation during said time for supplying gas to the City of Los Angeles and its inhabitants, and for the purchase, construction and maintenance, respectively, of the property necessary to the carrying on of such business.

Every such person, firm or corporation shall furnish a detailed statement, verified in like manner as the statement hereinbefore in this section mentioned, containing an itemized inventory of all of the gas works, lines, plant and property, owned or used by such person, firm or corporation, and necessary or convenient to the carrying on of the business of supplying gas to said city or to the inhabitants thereof, and showing the actual cost and present cash value of each item thereof.

Sec. 3. That the minimum illuminating and heating power and quality of gas, supplied to the City of Los Angeles or to the inhabitants thereof by any person, firm or corporation engaged in the business of supplying or distributing gas to said city or to its inhabitants, is hereby fixed and established at an illuminating quality of 16 candle-power, with a gross heat value of 600 British Thermal units per cubic foot; that is to say: Of such an illuminating quality that when burned with a self-luminous flame in a burner adapted to the most economical consumption of gas and consuming five cubic feet of such gas per hour it shall give a light equal to that afforded by 16 standard sperm candles, each consuming 120 grains of sperm per hour, and of such heat-producing quality that the combustion of one cubic foot thereof in a calorimeter will raise 600 pounds of water one degree Fahrenheit in temperature when such gas is supplied to said calorimeter under a pressure of 14.7 pounds per square inch, and when both gas and water are supplied to said calorimeter at a temperature of 60 degrees Fahrenheit.

Sec. 4. The office of gas and gas meter inspector is hereby created. Said gas and gas meter inspector shall be appointed by the Mayor. Before entering upon the discharge of his duties he shall take the oath of office and give bond in the sum of $1000, with sufficient sureties, to be approved by the City Council, conditioned for the faithful discharge of his duties.

The gas and gas meter inspector shall receive a salary of $125 per month. He shall have a general knowledge of the art of gas-making and of the most approved methods of examining and testing gas meters and the illuminating and heat-giving qualities of gas, and shall be familiar with the appliances generally used for such examination and testing.

It shall be the duty of the gas and gas meter inspector to test and examine once a week, and as much oftener as may be required by resolution of the City Council, the illuminating and heat-giving quality and value of the gas furnished and distributed to the City of Los Angeles, or to the inhabitants thereof, by any person, firm or corporation, and to report in writing to the City Council at its first meeting in each month the result of all such tests and examinations made by him during the preceding month. He shall also keep a record of all such tests and examinations showing in detail the name of the person, firm or corporation furnishing the gas tested, the date of each test and the candle power and gross heat value of the gas as shown by such test measured by the standards described in Section 3 hereof; and such record, shall, during regular office hours, be open to public inspection.

It shall also be the duty of the gas and gas meter inspector to make an examination and test of the accuracy and condition of any gas meter in the City of Los Angeles installed and used for the purpose of measuring gas furnished to the City of Los Angeles, or to any person, firm or corporation therein. Such examination and test shall be made upon the written request of the person, firm or corporation receiving and using gas through and measured by the meter to be tested. After making such examination and test the inspector shall give a certificate in writing, showing the result thereof, to the person, firm or corporation at whose request the examination is made, and shall deliver to the person, firm or corporation furnishing the gas measured by said meter a duplicate of such certificate. Said certificate shall show the time and place of the examination, the number and make of the meter examined, and the percentage and character of error, if any, in the measurement made thereby. And said inspector shall, and he is hereby authorized and empowered to charge and collect a fee of $1.00 for the making of each such examination and test, payable at the time the written request for the making thereof is received by him, and the said inspector shall pay into the city treasury of said city, on every business day, all fees collected by him during the preceding business day for the making of such tests.

Sec. 5. That all money collected and paid to the City Treasurer by the gas and gas meter inspector shall be by the City Treasurer placed to the credit of a fund to be called the "Gas meter testing fund," which shall be used for the purpose of paying the expense of making such tests, and for the maintenance and purchase of apparatus therefor.

Sec. 6. It shall be unlawful for any person, firm or corporation supplying or distributing gas to the City of Los Angeles, or to the inhabitants thereof, to fail or neglect to furnish to the City Council of the City of Los Angeles in the month of January of each year, either of the statements prescribed in Section 2 hereof; or for any such person, firm or corporation to furnish, distribute or supply to the City of Los Angeles, or to any of the inhabitants thereof, gas of an inferior quality, that is to say, having a less illuminating or heat-producing power or value, than that prescribed in Section 3 hereof, unless such inferiority of quality of gas could not have been prevented by the exercise of ordinary care or prudence on the part of such person, firm or corporation; or for any such person, firm or corporation, or for any agent of any such person, firm or corporation, knowingly to charge or collect from any person, firm, or corporation for a greater quantity of gas than has been actually furnished.

Sec. 7. It is hereby made the duty of every person, firm or corporation, supplying electric light to the City of Los Angeles or its inhabitants, to furnish to the City Council in the month of January of each year, a statement in writing verified by the oath of such person, or of a member of such firm, or of the president or secretary of such corporation, as the case may be, showing in detail the amount received by such person, firm or corporation from the sale of electric light or from the sale of electric power in the City of Los Angeles during the year preceding the date of such statement, and the total revenue derived from all sources, during said period, from the use, operation or possession of the works, lines, plant or property used by such person, firm, or corporation in whole or in part for the purpose of supplying electric light to the City of Los Angeles or to its inhabitants, and showing in detail all expenditures made by such person, firm or corporation, during said time, for supplying electric light and for supplying electric power to the City of Los Angeles, or to its inhabitants, and for supplying electric light and for supplying electric power to consumers outside of the City of Los Angeles, and showing the total amount of electricity in kilowatt hours furnished and supplied during said time to the City of Los Angeles and to its inhabitants for electric light and for electric power respectively, and also the total amount of electricity in kilowatt hours furnished and supplied to all other consumers by means of the works, lines, plant or property owned or used by such person, firm or corporation, in whole or in part, for the purpose of supplying electric light to the City of Los Angeles, or to its inhabitants.

Every such person, firm and corporation shall furnish a detailed statement verified in like manner as the statement hereinbefore in this section mentioned, containing an itemized inventory of all of the works, lines, plant and property owned or used by such person, firm or corporation and necessary or convenient to the carrying on of the business of supplying electric light to the City of Los Angeles, or to the inhabitants thereof, and showing the actual cost and present cash value of each item thereof.

Sec. 8. Every electric lamp furnished or supplied to any customer by any person, firm or corporation, engaged in the business of supplying electric light or electric current, for lighting purposes, to the City of Los Angeles, or its inhabitants, for use with the current so supplied, shall be plainly marked with the voltage at which it is intended to be used, and with the candle power of the light given thereby, at said voltage; and the voltage of the electric current supplied by any such person, firm, or corporation, to any customer, for use in the lamp so furnished, shall not be more than three per cent. greater or less than the voltage for which said lamp is marked; and every such person, firm or corporation shall plainly mark the main or conductor through which any electric current furnished by such person, firm or corporation, for lighting purposes is delivered by affixing thereto, at the point where such main or conductor is attached to the premises of the consumer of such current, a tag or label, bearing in plain figures, the voltage at that point of the current supplied by such main or conductor.

Sec. 9. Every meter furnished or installed by any person, firm, or corporation engaged in the business of supplying electric light or electric current for lighting purposes to the City of Los Angeles, or to its inhabitants, shall be plainly marked on the outside and on the front thereof, with the current capacity of such meter, in amperes, and shall also be plainly marked with its meter constant; that is to say, with the factor by which the reading of said meter must be multiplied in order to ascertain the amount of energy registered thereby.

Sec. 10. It shall be unlawful for any person, firm or corporation engaged in the business of supplying electric light or electric current for lighting purposes to the City of Los Angeles or its inhabitants, to furnish or supply to any customer, for use in any lamp furnished or supplied by such person, firm or corporation for use with such current, any electric current which is more than three per cent. greater or less, in voltage, than the voltage marked upon such lamp, unless such excess or deficiency of voltage could not have been prevented by the exercise of ordinary care or prudence on the part of such person, firm or corporation, or for any such person, firm or corporation to fail or neglect to mark, in the manner prescribed in Section 8 hereof, any lamp furnished or supplied by such person, firm or corporation, to any customer for use with the current supplied by such person, firm, or corporation; or to fail or neglect to mark, in the manner prescribed in Section 9 hereof, any meter furnished or installed by such person, firm or corporation; or to fail or neglect to mark, in the manner prescribed in Section 8 hereof, the main or conduit through which electric current is furnished; or for any such person, firm or corporation, or for any agent of any such person, firm or corporation, knowingly to charge or collect from any person, firm or corporation for a greater quantity of electric current that has been actually furnished.

Sec. 11. It shall be the duty of the City Electrician to make an examination and test of the accuracy, capacity and condition of any electric meter in the City of Los Angeles, installed and used for the purpose of measuring electric current furnished to the City of Los Angeles, or to any person, firm, association or corporation therein, for lighting purposes, by means of wires or other conductors, suspended or laid along, across, or in the streets of said city; and to test and measure the voltage of any electric current so furnished, at the point where the main or conductor carrying such current is attached to the premises in which said current is used. Such examination, test and measurement shall be made upon the written request of the person, firm, association or corporation receiving and using for lighting purposes the electric current measured through the meter to be tested. After making such examination, test and measurement, the City Electrician shall give a certificate, in writing, showing the result thereof, to the person, firm, association or corporation at whose request the examination, test or measurement is made, and shall deliver to the person, firm or corporation furnishing the electric current through said main, and measured by said meter, a duplicate of such certificate. Said certificate shall show the time and place of the examination, the number and make of the meter examined, its capacity in amperes, the percentage and character of error, if any, in the measurement made thereby, and the voltage of the electric current supplied through the said main or conductor at the point where the same is attached to the premises of the consumer. And the City Electrician shall, and is hereby authorized and empowered to charge and collect a fee of $1.00 for the making of each such examination, test and measurement, payable at the time the written request for the making thereof is received by him, and the City Electrician shall pay into the City Treasury of said city, on every business day, all fees collected by him during the preceding business day, for the making of such tests. All moneys so collected and paid into the City Treasury by the City Electrician shall be by the City Treasurer placed to the credit of a fund to be called the Electric Meter Testing Fund, which shall be used for the purpose of paying the expense of making the examinations, tests and measurements herein provided for, and for the maintenance and purchase of apparatus therefor.

Sec. 12. It is hereby made the duty of every person, firm or corporation supplying telephones, telephone service or telephone connections to the City of Los Angeles, or its inhabitants, to furnish to the City Council in the month of January of each year, a statement in writing verified by the oath of such person, or of a member of such firm, or of the president or secretary of such corporation, as the case may be, showing in detail, the amount received by such person, firm or corporation from the renting of telephones, the furnishing of telephone service and the making of telephone connections within the City of Los Angeles, and the revenue derived by such person, firm or corporation, or in any manner arising from the use or operation of a telephone system in the City of Los Angeles, in connection with a telephone system outside of the City of Los Angeles, during the year preceding the date of such statement, and showing in detail all expenditures made by such person, firm or corporation during the same time for supplying telephones, telephone service and telephone connections to the City of Los Angeles and its inhabitants, and for the purchase, construction and maintenance respectively of the property necessary for the carrying on of such business.

Every such person, firm and corporation shall furnish a detailed statement verified in like manner as the statement, hereinbefore in this section mentioned, containing an itemized inventory of all of the works, lines, plant and property owned or used by such person, firm or corporation and necessary or convenient to the carrying on of the business of supplying telephones, telephone service and telephone connections to the City of Los Angeles, or to the inhabitants thereof, and showing the actual cost and present cash value of each item thereof.

Sec. 13. All telephones supplied and furnished by any person, firm or corporation for use in telephoning by the City of Los Angeles or the inhabitants thereof, shall be in such condition and so connected as that they shall transmit and receive words and sentences when spoken by the human voice in ordinary, clear tones, in such a manner as that such words and sentences can be easily heard and distinguished at the receiving telephone.

It shall be the duty of the City Electrician to make an examination and test of the condition of any telephone in the City of Los Angeles, installed and maintained by any person, firm or corporation engaged in the business of furnishing telephones and telephone service. Such examination and test shall be made upon the written request of the person, firm, company or corporation for whose use said telephone is installed and maintained. After making such examination and test, the City Electrician shall give to the person, firm or corporation at whose request the examination and test is made, a certificate in writing showing the condition of such telephone, and shall deliver to the person, firm or corporation maintaining the same, a duplicate of such certificate.

And the City Electrician shall and he is hereby authorized and empowered, to charge and collect a fee of one dollar for the making of such examination and test, payable at the time the written request is received by him, and the City Electrician shall pay into the City Treasury of said city, on every business day, all fees collected by him during the preceding business day for the making of such examinations and tests. All moneys so collected and paid into the City Treasury by the City Electrician shall be by the City Treasurer placed to the credit of a fund to be called the "Telephone Testing Fund," which shall be used for the purpose of paying the expense of making the examination and tests herein provided for and for the maintenance and purchase of any necessary apparatus therefor.

If after any examination and test provided for in this section, it shall appear from the certificate of the City Electrician that any telephone or its connections so examined and tested is not in the condition required by this section, it shall be the duty of the person, firm, or corporation maintaining such telephone, within twenty-four (24) hours of receiving the duplicate certificate of the City Electrician provided for in this section, either to put the said telephone or its connections in such condition as that the requirements of this section as to condition of telephones and connections shall be complied with, or shall replace such telephone or connections by another telephone or other connections which do comply with the aforesaid requirements.

Sec. 14. It shall be unlawful for any person, firm or corporation supplying telephones, telephone service or telephone connections to the City of Los Angeles, or its inhabitants, to fail or neglect to furnish to the City Council of the City of Los Angeles in the month of January of any year, either of the statements prescribed in Section 12 hereof, or for any such person, firm or corporation knowingly to charge or collect from any person, firm or corporation for the use of any telephone or telephone connection which does not comply with the requirements of Section 13 hereof.

Sec. 15. The provisions of this Ordinance shall apply only to persons, firms or corporations furnishing gas, or electric light, or telephones, telephone service or telephone connections to the City of Los Angeles, or the inhabitants thereof by means of wires, pipes, conduits or other conductors suspended or laid along, across or in the streets of said city.

Sec. 16. Any person, firm, or corporation violating any of the provisions of this Ordinance shall be deemed guilty of a misdemeanor, and upon conviction thereof, shall be punished by a fine not exceeding five hundred dollars ($500.00,) or by imprisonment in the City Jail for a period not exceeding one hundred days, or by both such fine and imprisonment.

Sec. 17. The City Clerk shall certify to the passage of this Ordinance and shall cause the same to be published once in the Los Angeles Daily Times.

I hereby certify that the foregoing Ordinance was adopted by the Council of the City of Los Angeles at its meeting of March 13, 1905.

H. J. LELANDE,
City Clerk.

I hereby certify that the foregoing Ordinance was presented to the Mayor for his approval and signature March 18th, 1905, and was by the Mayor returned to me without his approval with his objections thereto in writing March 27th, 1905, and the same, together with the Mayor's objections thereto, was laid before the Council at its meeting of April 3rd, 1905, and that on the day last mentioned the passage of said Ordinance was reconsidered by the Council and the same was passed over the veto of the Mayor by the following vote, to wit:

Ayes—Messrs. Blanchard, Ford, Hammon, Healy, Hiller, Houghton, Smith and Summerland (8.)

Noes—None.

H. J. LELANDE,
City Clerk.

4-4 1t

ORDINANCE NO. 10,762.
[New Series.]

An Ordinance declaring the intention of the Mayor and Council of the City of Los Angeles to establish the grade of Westlake avenue, from Temple street to Bellevue avenue.

The Mayor and Council of the City of Los Angeles do ordain as follows:

Section 1. That it is the intention of the Council of the City of Los Angeles to establish the grade of WESTLAKE AVENUE from Temple street to Bellevue avenue, as follows:

At the intersection with Temple street the grade shall be 356.18 at the northwest corner and 357.98 at the northeast corner, as now established on Temple street.

At a point on the east side 140 feet north of the north line of Temple street the grade shall be 380.49 and 380.16 at a point on the west side opposite thereto.

At a point on the east side 160 feet north of the north line of Temple street the grade shall be 383.48 and 383.29 at a point on the west side opposite thereto.

At a point on the east side 180 feet north of the north line of Temple street the grade shall be 386.22 and 386.11 at a point on the west side opposite thereto.

At a point on the east side 200 feet north of the north line of Temple street the grade shall be 388.70 and 388.62 at a point on the west side opposite thereto.

At a point on the east side 220 feet north of the north line of Temple street the grade shall be 390.94 and 390.85 at a point on the west side opposite thereto.

At a point on the east side 240 feet north of the north line of Temple street the grade shall be 392.78 and 392.77 at a point on the west side opposite thereto.

At a point on the east side 260 feet north of the north line of Temple street the grade shall be 394.28 and 394.28 at a point on the west side opposite thereto.

At the intersection with Bellevue avenue the grade shall be 444.00 at the southwest and southeast corners.

And at all points between said designated points the grade shall be established so as to conform to a straight line drawn between said designated points.

Elevations are in feet and above a plane which is 255 feet below City datum plane.

Sec. 2. The City Clerk shall certify to the passage of this Ordinance and shall cause the same to be published for ten days in the Los Angeles Daily Times, and thereupon and thereafter it shall take effect and be in force.

I hereby certify that the foregoing Ordinance was adopted by the Council of the City of Los Angeles at its meeting of March 20, 1905.

H. J. LELANDE,
City Clerk.

Approved this 24th day of March, 1905.

OWEN McALEER,
Mayor.

3-29-31. 4-6 10t

Notice of Street Work.

Public notice is hereby given that on Monday, the 13th day of March, A. D. 1905, the Council of the City of Los Angeles, did, at its meeting on said day, adopt an Ordinance of Intention, Numbered 10,677 (New Series) to have the following work done, to wit:

1st. That FIFTY-SECOND STREET in said city from the westerly curb line of Central avenue to the easterly line of McKinley avenue, including all intersections of streets, (excepting such portions of said street and intersections as are required by law to be kept in order or repair by any person or company having railroad tracks thereon, and also excepting such portions as have already been graded and graveled and accepted,) be graded and graveled to the official grade in accordance with the plans and profile on file in the office of the City Engineer, and specifications for the construction of graveled streets in the City of Los Angeles on file in the office of the City Clerk of said city, said specifications being No. 16 (New Series) and adopted by Ordinance No. 8571 (New Series.)

2nd. That a cement curb be constructed along each line of the roadway of said Fifty-second street, from the westerly curb line of Central avenue to the easterly line of McKinley avenue, (excepting along such portions of the line of said roadway upon which a cement or granite curb has already been constructed to the official line and grade,) in accordance with specifications for constructing cement curbs, on file in the office of the City Clerk, said specifications being No. 1 (New Series) and adopted by Ordinance No. 8572 (New Series.)

3rd. That a cement sidewalk four (4) feet in width be constructed along each side of said Fifty-second street from the westerly curb line of Central avenue to the easterly line of McKinley avenue (excepting such portions of said street between said points along which a cement or asphalt sidewalk four (4) feet in width has been constructed to the official line and grade,) said sidewalk to be constructed in accordance with specifications for constructing cement sidewalks on file in the office of the City Clerk of said city, said specifications being No. 2 (New Series) and adopted by Ordinance No. 8572 (New Series.)

Reference is hereby made to said Ordinance of Intention for further particulars.

JAMES HANLEY,
Street Superintendent.

4-4-9 6t

ORDINANCE NO. 10,837.
[New Series]

An Ordinance authorizing and directing the condemnation of certain lands necessary for the use of the public schools of the City of Los Angeles.

The Mayor and Council of the City of Los Angeles do ordain as follows:

Section 1. That it is necessary for municipal purposes that the following described property in the City of Los Angeles, County of Los Angeles, State of California, be acquired by condemnation for the use of the public schools of the City of Los Angeles, to wit:

Lots, 302, 303, 304, 305, 306, 307, 308, 309, 310, 311, 312, 313, 314, 315, 316, 317, 318, 319, 320, 321 and 322 of the Alexander Weill Tract, as shown on map recorded in Book 26, pages 85 and 86 of Miscellaneous Records of said county.

Sec. 2. The City Attorney is hereby authorized and directed to institute proceedings in the Superior Court of Los Angeles County for the condemnation of the several parcels of land hereinbefore described, and to prosecute such proceedings to final judgment.

Sec. 3. This Ordinance is urgently required for the immediate preservation of the public peace, health and safety; and the City Clerk shall certify to its passage by a two-thirds vote of the Council, and cause it to be published once in the Los Angeles Daily Times, and thereupon and thereafter it shall take effect and be in force.

I hereby certify that the whole number of members of the City Council of the City of Los Angeles is nine, and that the foregoing Ordinance was passed by a two-thirds vote of said Council, at its meeting of April 3, 1905, by the following vote, to wit:

Ayes—Messrs. Blanchard, Ford, Hammon, Henly, Hiller, Houghton, Smith and Summerland (8.)

Noes—None.

H. J. LELANDE,
City Clerk.

Approved this 3rd day of April, 1905.

OWEN McALEER,
Mayor.

4-4 1t

Notice of the Filing of the Assessment for the Opening of Fifteenth Street Together with the Diagram of the Assessment District for Said Improvement.

Notice is hereby given that the Street Superintendent has filed with the Clerk of the Council of the City of Los Angeles the assessment for the opening of Fifteenth street from San Julian to San Pedro street as contemplated by Ordinance No. 9094 (New Series,) together with the diagram of the assessment district. The date of the first publication of this notice is April 4, 1905, and all parties interested are hereby required to file in writing their objections, if any they have, to the confirmation of said assessment by the City Council, with the said Clerk of the Council, within thirty days after the said date of the first publication of this notice, to wit: on or before May 5, 1905.

Persons signing objections must give post-office address.

H. J. LELANDE,
City Clerk and ex-officio Clerk of Council.

4-4-13 10t

Public Advertising.

ORDINANCE NO. 10,808.

[New Series.]

An Ordinance of the Mayor and Council of the City of Los Angeles, ordering certain work to be done on Normandie avenue.

The Mayor and Council of the City of Los Angeles do ordain as follows:

Section 1. That the Council of the City of Los Angeles deems it to be required by the public interest and convenience, and hereby orders that the following street work be done, to wit:

1st. That said

NORMANDIE AVENUE

in said city from the south line of Jefferson street to the north line of Thirty-sixth street, including all intersections of streets (excepting such portions of said street and intersections as are required by law to be kept in order or repair by any person or company having railroad tracks thereon, and also excepting such portions as have already been graded and graveled and accepted,) be graded and graveled to the official grade in accordance with the plans and profile on file in the office of the City Engineer and specifications for grading and graveling streets in the City of Los Angeles with the natural gravel of the street on file in the office of the City Clerk of said city, said specifications being No. 17 (New Series,) and adopted by Ordinance No. 8572 (New Series.)

2nd. That a cement curb be constructed along each line of the roadway of said Normandie avenue from the south line of Jefferson street to the north line of Thirty-sixth street (excepting along such portions of the line of said roadway upon which a cement or granite curb has already been constructed to the official line and grade,) in accordance with specifications for constructing cement curbs on file in the office of the City Clerk, said specifications being No. 1 (New Series,) and adopted by Ordinance No. 8572 (New Series.)

3rd. That a cement sidewalk four (4) feet in width be constructed along each side of said Normandie avenue from the south line of Jefferson street to the north line of Thirty-sixth street (excepting such portions of said street between said points along which a cement or asphalt sidewalk four (4) feet in width has been constructed to the official line and grade,) said sidewalk to be constructed in accordance with specifications for constructing cement sidewalks on file in the office of the City Clerk of said city, said specifications being No. 2 (New Series,) and adopted by Ordinance No. 8572 (New Series.)

4th. That a cobble-paved gutter be constructed along each line of the roadway of said Normandie avenue from the south line of Jefferson street to the north curb line of Thirty-sixth street (excepting along such portions of the line of said roadway along which a cobble-paved, cement or granite-block gutter has already been constructed to the official line and grade, and also excepting such portions of said street and intersections as are required by law to be kept in order or repair by any person or company having railroad tracks thereon.)

Said gutters shall be three and one-half (3½) feet in width excepting at intersections of streets, where said gutters shall be seven (7) feet in width; and said gutters shall be constructed in accordance with the plans and profile therefor on file in the office of the City Engineer, and in accordance with specifications for the construction of cobble-paved gutters on file in the office of the City Clerk, said specifications being No. 7 (New Series,) and adopted by Ordinance No. 8572 (New Series.)

Sec. 2. The Council of said city finds upon estimate of the City Engineer that the total cost of said improvement will be greater than fifty cents per front foot along each line of said street, including the cost of intersections, and it is determined, in pursuance of an Act of the Legislature of the State of California, approved February 27, 1893, as amended by an Act of the Legislature amending said last named act, which amending act became a law March 2, 1899, that bonds shall be issued to represent the cost of said improvement. Said bonds shall be serial, extending over a period of ten years, an even proportion of the principal sum of which shall be payable annually on the second day of January of each year by coupon, after their date until the whole are paid, and to bear interest at the rate of seven (7) per cent. per annum, payable semi-annually on the second days of January and July of each and every year.

Sec. 3. The City Clerk is hereby directed to publish a notice of said work, inviting sealed proposals or bids for doing said work, and referring to the specifications posted or on file for two days, in the Los Angeles Daily Times, a daily newspaper published and circulated in said city, hereby designated for that purpose. Said notice shall require a certified check or a bond, either, as prescribed by law, and for an amount not less than 10 per cent. of the aggregate of the proposal. He is also directed to post said notice with specifications conspicuously for five days on or near the Council Chamber door.

Sec. 4. The City Clerk shall certify to the passage of this Ordinance, and shall cause the same to be published for two days in the Los Angeles Daily Times, and thereupon and thereafter it shall take effect and be in force.

I hereby certify that the foregoing Ordinance was adopted by the Council of the City of Los Angeles at its meeting of March 27, 1905, by the following vote:

Ayes—Messrs. Blanchard, Ford, Hammon, Healy, Hiller, Houghton, Kern, Smith and Summerland, (9).

H. J. LELANDE,
City Clerk and ex-officio Clerk of the Council of the City of Los Angeles.
Approved this 31st day of March, 1905.
OWEN McALEER, Mayor.
4-4-5 2t

ORDINANCE NO. 10,805.

[New Series.]

An Ordinance of the Mayor and Council of the City of Los Angeles, declaring their intention to improve a portion of Sumner Place.

The Mayor and Council of the City of Los Angeles do ordain as follows:

Section 1. That the public interest and convenience require, and that it is the intention of the City Council of the City of Los Angeles to order the following work to be done, to wit:

1st. That said

SUMNER PLACE

in said city from the west line of Sunset Boulevard to the east line of Bellevue avenue, including all intersections of streets, (excepting such portions of said street and intersections as are required by law to be kept in order or repair by any person or company having railroad tracks thereon, and also excepting such portions as have already been graded and graveled and accepted,) be graded and graveled to the official grade in accordance with the plans and profile on file in the office of the City Engineer, and specifications for the construction of graveled streets in the City of Los Angeles on file in the office of the City Clerk of said city, said specifications being No. 16 (New Series) and adopted by Ordinance No. 8571 (New Series.)

2nd. That a cement curb be constructed along each line of the roadway of said Sumner Place, from the west curb line of Sunset Boulevard to the east curb line of Bellevue avenue, (excepting along such portions of the line of said roadway upon which a cement or granite curb has already been constructed to the official line and grade,) in accordance with specifications for constructing cement curbs, on file in the office of the City Clerk, said specifications being No. 1 (New Series) and adopted by Ordinance No. 8572 (New Series.)

3rd. That a cement sidewalk five (5) feet in width be constructed along each side of said Sumner Place, from the west curb line of Sunset Boulevard to the east curb line of Bellevue avenue, (excepting such portions of said street between said points along which a cement or asphalt sidewalk five (5) feet in width has been constructed to the official line and grade,) said sidewalk to be constructed in accordance with specifications for constructing cement sidewalks on file in the office of the City Clerk of said city, said specifications being No. 2 (New Series) and adopted by Ordinance No. 8572 (New Series.)

4th. That a cobble-paved gutter be constructed along each line of the roadway of said Sumner Place, from the west curb line of Sunset Boulevard to the east curb line of Bellevue avenue, (excepting along such portions of the line of said roadway upon which a cement or granite-block gutter has already been constructed to the official line and grade, and also excepting such portions of said street and intersections as are required by law to be kept in order or repair by any person or company having railroad tracks thereon.

Said gutters shall be three and one-half (3½) feet in width excepting at intersections of streets, where said gutters shall be seven (7) feet in width; and said gutters shall be constructed in accordance with the plans and profile thereof on file in the office of the City Engineer, and in accordance with specifications for the construction of cobble-paved gutters on file in the office of the City Clerk, said specifications being No. 7 (New Series) and adopted by Ordinance No. 8572 (New Series.)

Sec. 2. Ordinance No. 9714 is hereby repealed.

Sec. 3. The Street Superintendent shall post notice of this work, as required by law, and shall cause said notice to be published for six days in the Los Angeles Daily Times.

Sec. 4. The City Clerk shall certify to the passage of this Ordinance and shall cause the same to be published for two days in the Los Angeles Daily Times, and shall post the same conspicuously for two days on or near the chamber door of the Council, and thereupon and thereafter it shall take effect and be in force.

I hereby certify that the foregoing Ordinance was adopted by the Council of the City of Los Angeles at its meeting of March 27, 1905, by the following vote:

Ayes—Messrs. Blanchard, Ford, Hammon, Healy, Hiller, Houghton, Kern, Smith and Summerland (9.)

H. J. LELANDE,
City Clerk and ex-officio Clerk of the Council of the City of Los Angeles.
Approved this 31st day of March, 1905.
OWEN McALEER, Mayor.
4-4-5 2t

If you want the Purest and Best WINES, order from us.
EDWARD GERMAIN WINE CO
635 South Main Street.
Open Evenings. No Bar. Tel. Main 919.

Public Advertising.

ORDINANCE NO. 10,817.

[New Series.]

An Ordinance of the Mayor and Council of the City of Los Angeles, ordering a certain sewer to be constructed along Twelfth street.

The Mayor and Council of the City of Los Angeles to ordain as follows:

Section 1. That the Council of the City of Los Angeles deems it to be required by the public interest and convenience, and hereby orders that the following street work be done, to wit:

That a public sewer be constructed in said city along the center line of

TWELFTH STREET

from the public sewer manhole constructed in the intersection of Twelfth street and Hope street to a point distant 25 feet southeasterly from the east line of Flower street, and across all intersections of streets, together with one (1) flush tank to be connected with said sewer.

Said sewer is to be constructed of vitrified, salt-glazed pipe eight (8) inches in internal diameter.

Said flush tank is to be constructed of brick and mortar and is to have a concrete bottom and an iron cover, and is to be circular in horizontal section with an internal diameter of five (5) feet, and is to have a capacity of three hundred (300) gallons.

All of which improvement is to be constructed in accordance with the plans and profile therefor on file in the office of the City Engineer of the City of Los Angeles and specifications therefor on file in the office of the City Clerk of the City of Los Angeles, said specifications being entitled "Specifications for the construction of a sewer along Twelfth street between Hope street and Flower street in the City of Los Angeles."

Sec. 2. That said contemplated work of improvement is, in the opinion of said Council, of more than local and ordinary public benefit, and they hereby declare that the exterior boundaries of the district to be benefited by said improvement and to be assessed to pay the cost and expense of said improvement shall be as follows:

Beginning at the northwest corner of Hope street and Twelfth street; thence northeasterly in a direct line to the most easterly corner of lot 1 of Spencer's Subdivision of block 80, Ord's Survey, as per map of said subdivision recorded in Book 5, page 277, Miscellaneous Records of Los Angeles County; thence northwesterly in a direct line to the most northerly corner of lot 13 of said subdivision; thence southwesterly in a direct line to the northeast corner of Flower street and Twelfth street; thence southwesterly in a direct line to the southeast corner of Flower street and Twelfth street; thence southwesterly in a direct line to the most westerly corner of lot 1 of block 33 of Ord's Survey, as subdivided at the request of H. W. Mills and recorded in Book 5, page 166, Miscellaneous Records of Los Angeles County; thence southeasterly in a direct line to the most southerly corner of lot 6 of said last mentioned subdivision; thence northeasterly in a direct line to the southwest corner of Hope street and Twelfth street; thence northeasterly in a direct line to the point of beginning.

Excepting therefrom any portion of any public street or alley which may be included within the above described district.

Sec. 3. The City Engineer is hereby directed to make a diagram of the property affected or benefited by the proposed work of improvement as described in the ordinance of intention and to be assessed to pay the expenses thereof. Such diagram shall show each separate lot, piece or parcel of land, the area in square feet of each of such lots, pieces or parcels of land, and the relative location of the same to the work proposed to be done, all within the limits of the assessment district.

Sec. 4. The City Clerk is hereby directed to publish a notice of said work, inviting sealed proposals or bids for doing said work, and referring to the specifications posted or on file for two days, in the Los Angeles Daily Times, a daily newspaper published and circulated in said city, hereby designated for that purpose. Said notice shall require a certified check or bond, either, as prescribed by law, and for an amount not less than 10 per cent. of the aggregate of the proposal. He is also directed to post said notice with specifications conspicuously for five days on or near the Council Chamber door.

Sec. 5. The City Clerk shall certify to the passage of this Ordinance, and shall cause the same to be published for two days in the Los Angeles Daily Times, and thereupon and thereafter it shall take effect and be in force.

I hereby certify that the foregoing Ordinance was adopted by the Council of the City of Los Angeles, at its meeting of March 27, 1905, by the following vote:

Ayes—Messrs. Blanchard, Ford, Hammon, Healy, Hiller, Houghton, Kern, Smith and Summerland (9.)

H. J. LELANDE,
City Clerk and ex-officio Clerk of the Council of the City of Los Angeles.
Approved this 31st day of March, 1905.
OWEN McALEER, Mayor.
4-4-5 2t

ORDINANCE NO. 10,810.

[New Series]

An Ordinance of the Mayor and Council of the City of Los Angeles, ordering certain work to be done on Ulysses street.

The Mayor and Council of the City of Los Angeles do ordain as follows:

Sec. 1. That the Council of the City of Los Angeles deems it to be required by the public interest and convenience, and hereby orders that the following street work be done, to wit:

1st. That said

ULYSSES STREET

in said city from the west line of Isabel street to a point 683 feet westerly therefrom, including all intersections of streets (excepting such portions of said street and intersections as are required by law to be kept in order or repair by any person or company having railroad tracks thereon, and also excepting such portions as have already been graded and graveled and accepted,) be graded and graveled to the official grade in accordance with the plans and profile on file in the office of the City Engineer and specifications for the construction of graveled streets in the City of Los Angeles on file in the office of the City Clerk of said city, said specifications being No. 16 (New Series) and adopted by Ordinance No. 8571 (New Series.)

2nd. That a redwood curb be constructed along each line of the roadway of said Ulysses street, from the west line of Isabel street to a point 683 feet westerly therefrom (excepting along such portions of the line of said roadway upon which a cement or granite curb has already been constructed to the official line and grade,) in accordance with specifications for constructing redwood curbs, on file in the office of the City Clerk, said specifications being No. 3 (New Series) and adopted by Ordinance No. 8572 (New Series.)

3rd. That a cement sidewalk four (4) feet in width be constructed along each side of said Ulysses street from the west line of Isabel street to a point 683 feet westerly therefrom (excepting such portions of said street between said points along which a cement or asphalt sidewalk four (4) feet in width has been constructed to the official line and grade,) said sidewalk to be constructed in accordance with specifications for constructing cement sidewalks on file in the office of the City Clerk of said city, said specifications being No. 2 (New Series) and adopted by Ordinance No. 8572 (New Series.)

4th. That a cobble-paved gutter be constructed along each line of the roadway of said Ulysses street from the west line of Isabel street to a point 683 feet westerly therefrom (excepting along such portions of the line of said roadway along which a cement or granite gutter has already been constructed to the official line and grade, and also excepting such portions of said street and intersections as are required by law to be kept in order or repair by any person or company having railroad tracks thereon.)

Said gutters shall be three and one-half (3½) feet in width excepting at intersections of streets, where said gutters shall be seven (7) feet in width; and said gutters shall be constructed in accordance with the plans and profile therefor on file in the office of the City Engineer, and in accordance with specifications for the construction of cobble-paved gutters on file in the office of the City Clerk, said specifications being No. 7 (New Series) and adopted by Ordinance No. 8572 (New Series.)

Sec. 2. The Council of said city finds upon estimate of the City Engineer, that the total cost of said improvement will be greater than fifty cents per front foot along each line of said street, including the cost of intersections, and is is determined, in pursuance of an Act of the Legislature of the State of California, approved February 27th, 1893, as amended by an Act of the Legislature amending said last-named act, which amending act became a law March 2nd, 1899, that bonds shall be issued to represent the cost of said improvement. Said bonds shall be serial, extending over a period of ten years, an even proportion of the principal sum of which shall be payable annually, on the second day of January of each year by coupon, after their date until the whole are paid, and to bear interest at the rate of seven (7) per cent. per annum, payable semi-annually on the second days of January and July of each and every year.

Sec. 3. The City Clerk is hereby directed to publish a notice of said work, inviting sealed proposals or bids for doing said work, and referring to the specifications posted or on file for two days, in the Los Angeles Daily Times, a daily newspaper published and circulated in said city, hereby designated for that purpose. Said notice shall require a certified check or a bond, either, as prescribed by law, and for an amount not less than 10 per cent. of the aggregate of the proposal. He is also directed to post said notice with specifications conspicuously for five days or or near the Council Chamber door.

Sec. 4. The City Clerk shall certify to the passage of this Ordinance, and shall cause the same to be published for two days in the Los Angeles Daily Times, and thereupon and thereafter it shall take effect and be in force.

I hereby certify that the foregoing Ordinance was adopted by the Council of the City of Los Angeles, at its meeting of March 27, 1905, by the following vote:

Ayes—Messrs. Blanchard, Ford, Hammon, Healy, Hiller, Houghton, Kern, Smith and Summerland (9.)

H. J. LELANDE,
City Clerk and ex-officio Clerk of the Council of the City of Los Angeles.
Approved this 31st day of March, 1905.
OWEN McALEER, Mayor.
4-4-5 2t

Public Advertising.

ORDINANCE NO. 10,829.

[New Series]

An Ordinance authorizing property owners to improve a portion of Forty-ninth street, under private contract.

The Mayor and Council of the City of Los Angeles do ordain as follows:

Section 1. That permission is hereby given the property owners on

FORTY-NINTH STREET

from the east line of Moneta avenue, to the west line of Main street, to improve said street under private contract in the following manner, to wit:

To grade and gravel Forty-ninth street in the City of Los Angeles, from the east line of Moneta avenue to the west curb line of Main street, including all intersections of streets (except such portions as have already been graded and graveled and accepted;) said grading and graveling to be done in accordance with the plans and profile on file in the office of the City Engineer of said city, and specifications on file in the office of the City Clerk of said city for grading and graveling streets in the City of Los Angeles with the natural gravel of the street, said specifications being No. 17 (New Series) and adopted by Ordinance No. 8572 (New Series.)

To build and construct a cement curb along each line of the roadway of said Forty-ninth street, from the east curb line of Moneta avenue to the west curb line of Main street (excepting along such portions of the line of said roadway upon which a cement or granite curb has already been constructed on the proper line and grade,) in accordance with specifications on file in the office of the City Clerk of said City of Los Angeles for constructing cement curbs, said specifications being No. 1 (New Series) and adopted by Ordinance No. 8572 (New Series.)

To build and construct a cement sidewalk four (4) feet in width along each side of Forty-ninth street, from the east curb line of Moneta avenue to the west curb line of Main street (excepting such portions of said street between said points along which a cement or asphalt sidewalk four (4) feet in width has already been constructed on the proper line and grade,) said sidewalk to be constructed in accordance with specifications on file in the office of the City Clerk of said city, said specifications being No. 2 (New Series) and adopted by Ordinance No. 8572 (New Series.)

Provided all of said work is done under the supervision of the Street Superintendent of said city, and fully completed to his satisfaction and acceptance on or before the first day of May, 1905.

Sec. 2. The City Clerk shall certify to the passage of this Ordinance and cause it to be published once in the Los Angeles Daily Times, and thereupon and thereafter it shall take effect and be in force.

I hereby certify that the foregoing Ordinance was adopted by the Council of the City of Los Angeles at its meeting of March 27, 1905.

H. J. LELANDE, City Clerk.
Approved this 31st day of March, 1905.
OWEN McALEER, Mayor.
4-4 1t

ORDINANCE NO. 10,832.

[New Series]

An Ordinance amending Sections 2 and 3 of Ordinance No. 7430 (New Series,) entitled, "An Ordinance providing for the number of subordinate officers, regular and special policemen and detective officers in the Police Department in the City of Los Angeles, and for certain employees in said department, and fixing their several compensations," approved August 19th, 1902.

The Mayor and Council of the City of Los Angeles do ordain as follows:

Section 1. That Section 2 of Ordinance No. 7430 (New Series,) entitled, "An Ordinance providing for the number of subordinate officers, regular and special policemen and detective officers in the Police Department in the City of Los Angeles, and for certain employees in said department, and fixing their several compensations," approved August 19th, 1902, be and the same is hereby amended to read as follows, to wit:

Sec. 2. The Board of Police Commissioners of the City of Los Angeles is hereby authorized and empowered to appoint the following subordinate officers of said Police Department, who shall have the powers of regular policemen, to wit: 2 captains of police and 8 sergeants; also 18 detective officers of said Police Department, who shall have the powers of regular policemen, also the following regular policemen of said department, to wit: 1 secretary of the Police Department, 1 secretary of the Chief of Police, 1 secretary to the captains of police, 3 telephone clerks, 1 identification clerk, 2 bailiffs, 1 police matron, 1 assistant police matron, 168 patrolmen, 1 captain of chain gang, 2 mounted guards of the chain gang and 2 foot guards of the chain gang; also such number of special policemen of said Police Department, not exceeding 15, as may be necessary, who shall serve in the place and perform the duties of such of the regular policemen herein provided for as may be excused from duty on account of sickness or leave of absence.

Sec. 2. This Ordinance is urgently required for the immediate preservation of the public peace, health and safety; and the City Clerk shall certify to its passage by a two-thirds vote of the Council, and cause it to be published once in the Los Angeles Daily Times, and thereupon and thereafter it shall take effect and be in force.

I hereby certify that the whole number of members of the City Council of the City of Los Angeles is nine, and that the foregoing Ordinance was passed by a two-thirds vote of said Council, at its meeting of March 27, 1905, by the following vote, to wit:

Ayes—Messrs. Blanchard, Ford, Hammon, Healy, Hiller, Houghton, Kern, Smith and Summerland (9.)

H. J. LELANDE, City Clerk.
Approved this 31st day of March, 1905.
OWEN McALEER, Mayor.
4-4 1t

ORDINANCE NO. 10,823.

[New Series.]

An Ordinance declaring the intention of the City Council of the City of Los Angeles to close up, vacate and abandon, for alley purposes, an alley extending from Twenty-third street northerly, in the Second Subdivision of the Widd Tract.

The Mayor and Council of the City of Los Angeles do ordain as follows:

Section 1. That it is the intention of the City Council of the City of Los Angeles to close up, vacate and abandon, for alley purposes, that certain

ALLEY,

a public alley of the City of Los Angeles, extending from Twenty-third street northerly, in the Second Subdivision of the Widd Tract, as per map recorded in Book 66, page 99, Miscellaneous Records of Los Angeles County, described as follows, to wit:

Beginning at the southeasterly corner of lot 5 of the Second Subdivision of the Widd Tract, as per map recorded in Book 66, at page 99, Miscellaneous Records of Los Angeles County; thence northerly in a direct line to the northeasterly corner of said lot 5; thence easterly in a direct line to the northwesterly corner of lot 4, said Subdivision; thence southerly in a direct line to the southwesterly corner of lot 1, said Subdivision; thence westerly in a direct line to the point of beginning.

Sec. 2. That the exterior boundaries of the district of land to be affected by said work or improvement are hereby specified and declared to be as follows, to wit:

Beginning at the southwesterly corner of lot 5 of the Second Subdivision of the Widd Tract, as hereinbefore mentioned; thence northerly in a direct line to the northwesterly corner of said lot 5; thence easterly in a direct line to the northeasterly corner of lot 4, said Subdivision; thence southerly in a direct line to the southeasterly corner of lot 1, said Subdivision; thence westerly in a direct line to the point of beginning. Excepting therefrom any land therein contained which is now a part of any public street or alley.

Sec. 3. That the Street Superintendent of the City of Los Angeles is hereby directed to cause notice of the passage of this Ordinance to be posted at the places and in the manner as required by law, and also to cause a notice similar in substance to be published as required by law, in the Los Angeles Daily Times, a daily newspaper published and circulated in said City of Los Angeles, and hereby designated as the newspaper in which such notice shall be published.

Sec. 4. The City Clerk shall certify to the passage of this Ordinance and shall cause the same to be published once in the Los Angeles Daily Times.

I hereby certify that the foregoing Ordinance was adopted by the Council of the City of Los Angeles at its meeting of March 27, 1905.

H. J. LELANDE, City Clerk.
Approved this 31st day of March, 1905.
OWEN McALEER, Mayor.
4-4 1t

ORDINANCE NO. 10,835.

[New Series]

An Ordinance prohibiting the keeping of bees, except for observation purposes.

The Mayor and Council of the City of Los Angeles do ordain as follows:

Section 1. All persons are hereby prohibited from keeping bees within the limits of the City of Los Angeles; provided that nothing herein contained shall be deemed to apply to the keeping of bees for the purpose of study or observation in a hive or box which is situated and kept within a schoolhouse.

Sec. 2. Any person violating any of the provisions of this Ordinance shall be deemed guilty of a misdemeanor, and upon conviction thereof shall be fined a sum not less than $20 or more than $500, or be imprisoned in the City Jail for a term not exceeding six months, or both.

Sec. 3. All Ordinances and parts of Ordinances in conflict herewith are hereby repealed.

Sec. 4. This Ordinance is urgently required for the immediate preservation of the public peace, health and safety; and the City Clerk shall certify to its passage by a two-thirds vote of the Council, and cause it to be published once in the Los Angeles Daily Times, and thereupon and thereafter it shall take effect and be in force.

I hereby certify that the whole number of members of the City Council of the City of Los Angeles is nine, and that the foregoing Ordinance was passed by a two-thirds vote of said Council, at its meeting of March 27, 1905, by the following vote, to wit:

Ayes—Messrs. Blanchard, Ford, Hammon, Healy, Hiller, Houghton, Kern, Smith and Summerland (9.)

H. J. LELADNE, City Clerk.
Approved this 31st day of March, 1905.
OWEN McALEER, Mayor.
4-4 1t

Public Advertising.

ORDINANCE NO. 10,807.

[New Series.]

An Ordinance of the Mayor and Council of the City of Los Angeles, ordering certain work to be done on a certain alley.

The Mayor and Council of the City of Los Angeles do ordain as follows:

Section 1. That the Council of the City of Los Angeles deems it to be required by the public interest and convenience, and hereby orders that the following street work be done, to wit:

1st. That said

ALLEY,

extending from the south line of Ocean View Avenue to the north line of Sixth street, between Westlake avenue and Bonnie Brae street in said city including all intersections of streets, (excepting such portions of said street and intersections as are required by law to be kept in order or repair by any person or company having railroad tracks thereon, and also excepting such portions as have already been graded and graveled and accepted,) be graded and graveled in accordance with the plans and profile on file in the office of the City Engineer and specifications for the construction of graveled streets in the City of Los Angeles on file in the office of the City Clerk of said city, said specifications being No. 16 (New Series,) and adopted by Ordinance No. 8571 (New Series.)

2nd. That a cobble-paved gutter be constructed along said alley from the south line of Ocean View avenue to the north line of Sixth street, the center line of said alley to be the center line of said gutter, (excepting along such portions of the line of said roadway upon which a cement or granite-block gutter has already been constructed to the official line and grade, and also excepting such portions of said street and intersections as are required by law to be kept in order or repair by any person or company having railroad tracks thereon.)

Said gutters shall be three and one-half (3½) feet in width, excepting at intersections of streets, where said gutters shall be seven (7) feet in width; and said gutters shall be constructed in accordance with the plans and profile thereof on file in the office of the City Engineer, and in accordance with specifications for the construction of cobble-paved gutters on file in the office of the City Clerk, said specifications being No. 7 (New Series,) and adopted by Ordinance No. 8572 (New Series.)

Sec. 2. The City Clerk is hereby directed to publish a notice of said work, inviting sealed proposals or bids for doing said work, and referring to the specifications posted or on file for two days in the Los Angeles Daily Times, a daily newspaper published and circulated in said city, hereby designated for that purpose. Said notice shall require a certified check or a bond, either, as prescribed by law, and for an amount not less than 10 per cent. of the aggregate of the proposals. He is also directed to post said notice with specifications conspicuously for five days on or near the Council Chamber door.

Sec. 3. The City Clerk shall certify to the passage of this Ordinance, and shall cause the same to be published for two days in the Los Angeles Daily Times and thereupon and thereafter it shall take effect and be in force.

I hereby certify that the foregoing Ordinance was adopted by the Council of the City of Los Angeles at its meeting of March 27, 1905, by the following vote:

Ayes—Messrs. Blanchard, Ford, Hammon, Healy, Hiller, Houghton, Kern, Smith and Summerland, (9).

H. J. LELANDE,
City Clerk and ex-officio Clerk of the Council of the City of Los Angeles.
Approved this 31st day of March, 1905.
OWEN McALEER, Mayor.
4-4-5 2t

ORDINANCE NO. 10,815.

[New Series]

An Ordinance of the Mayor and Council of the City of Los Angeles ordering certain work to be done on first Alley North of Second street.

The Mayor and Council of the City of Los Angeles, do ordain as follows:

Section 1. That the Council of the City of Los Angeles deems it to be required by the public interest and convenience, and hereby orders that the following street work be done, to wit:

1st. That the first

ALLEY

north of Second street in said city from the west curb line of Fremont avenue to the east curb line of Beaudry avenue, including all intersections of streets, (excepting such portions of said street and intersections as are required by law to be kept in order or repair by any person or company having railroad tracks thereon, and also excepting such portions as have already been graded and graveled and accepted,) be graded and graveled to the official grade in accordance with the plans and profile on file in the office of the City Engineer and specifications for the construction of graveled streets in the City of Los Angeles, on file in the office of the City Clerk of said city, said specifications being No. 16 (New Series) and adopted by Ordinance No. 8571 (New Series.)

2nd. That a cobble paved gutter be constructed along the first alley north of Second street from the east curb line of Beaudry avenue to the west curb line of Fremont avenue, (excepting along such portions of the line of said roadway along which a cement or granite block gutter has already been constructed to the official line and grade, and also excepting such portions of said street and intersections as are required by law to be kept in order or repair by any person or company having railroad tracks thereon.

Said gutters shall be three and one-half (3½) feet in width; and said gutters shall be constructed in accordance with the plans and profile therefor on file in the office of the City Engineer, and in accordance with specifications for the construction of cobble paved gutters on file in the office of the City Clerk, said specifications being No. 7 (New Series) and adopted by Ordinance No. 8572 (New Series.)

Sec. 2. The City Clerk is hereby directed to publish a notice of said work, inviting sealed proposals or bids for doing said work and referring to the specifications posted on file for two days, in the Los Angeles Daily Times, a daily newspaper published and circulated in said city, hereby designated for that purpose. Said notice shall require a certified check or a bond, either prescribed by law, and for an amount not less than 10 per cent. of the aggregate of the proposal. He is also directed to post said notice with specifications conspicuously for five days on or near the Council Chamber door.

Sec. 3. The City Clerk shall certify to the passage of this Ordinance and cause the same to be published for two days in the Los Angeles Daily Times, and thereupon and thereafter it shall take effect and be in force.

I hereby certify that the foregoing Ordinance was adopted by the Council of the City of Los Angeles, at its meeting of March 27, 1905, by the following vote:

Ayes—Messrs. Blanchard, Ford, Hammon, Healy, Hiller, Houghton, Kern, Smith and Summerland (9.)

H. J. LELANDE,
City Clerk and ex-Officio Clerk of the Council of the City of Los Angeles.
Approved this 31st day of March, 1905.
OWEN McALEER, Mayor.
4-4-5 2t

ORDINANCE NO. 10,821.

[New Series]

An Ordinance declaring the intention of the Mayor and Council of the City of Los Angeles to change and establish the grade of the west side of Los Angeles street, from Fifth street to a point 50 feet north of the north line of Fifth street; also the north side of Fifth street, from Los Angeles street to a point 140 feet west of the west line of Los Angeles street, said point being the easterly line of the alley.

The Mayor and Council of the City of Los Angeles do ordain as follows:

Section 1. That it is the intention of the Council of the City of Los Angeles to change and establish the grade of the west side of

LOS ANGELES STREET,

from Fifth street to a point 50 feet north of the north line of Fifth street, as follows:

At the intersection with Fifth street the grade shall be 249.00 at the northwest corner.

At a point on the west side 50 feet north of the north line of Fifth street the grade shall be 248.90, as now established.

Sec. 2. That it is the intention of the Council of the City of Los Angeles to change and establish the grade of the north side of

FIFTH STREET,

from Los Angeles street to a point 140 feet west of the west line of Los Angeles street, said point being the easterly line of the alley, as follows:

At the intersection with Los Angeles street the grade shall be 249.00 at the northwest corner.

At a point on the north side 140 feet west of the west line of Los Angeles street, said point being the easterly line of the alley, the grade shall be 250.50, as now established.

And at all points between said designated points the grade shall be established so as to conform to a straight line drawn between said designated points.

Elevations are in feet and above a plane which is 255 feet below City datum plane.

Sec. 3. That the exterior boundaries of the district which is hereby declared to be benefited by said change of grade and to be assessed to pay the benefits, damages and costs thereof are hereby described as follows:

Beginning at the most northerly corner of lot 8, block C, of the Rivara and Vignola Tract, as per map recorded in Book 5, at page 110, Miscellaneous Records of Los Angeles County; thence easterly in a direct line to the most easterly corner of said lot 8; thence southerly along the westerly line of Los Angeles street to the northerly line of Fifth street; thence westerly along the northerly line of Fifth street to the most westerly corner of lot 11, said block C; thence northerly in a direct line to the point of beginning.

Excepting therefrom any portion of any public street or alley which may be included within the above described district.

Sec. 4. The City Superintendent of Streets shall cause notice of the passage of this Ordinance to be posted in the manner and within the time provided by law.

Sec. 5. The City Clerk shall certify to the passage of this Ordinance and shall cause the same to be published for ten days in the Los Angeles Daily Times, and thereupon and thereafter it shall take effect and be in force.

I hereby certify that the foregoing Ordinance was adopted by the Council of the City of Los Angeles at its meeting of March 27, 1905.

H. J. LELANDE, City Clerk.
Approved this 31st day of March, 1905.
OWEN McALEER, Mayor.
4-4-13 10t

Public Advertising.

ORDINANCE NO. 10,811.

[New Series]

An Ordinance of the Mayor and Council of the City of Los Angeles, ordering certain work to be done on First street.

The Mayor and Council of the City of Los Angeles do ordain as follows:

Sec. 1. That the Council of the City of Los Angeles deems it to be required by the public interest and convenience, and hereby orders that the following street work be done, to wit:

1st. That said

FIRST STREET

in said city from the west line of Kern street to the east line of Lake Shore avenue, including all intersections of streets, (excepting such portions of said street and intersections as are required by law to be kept in order or repair by any person or company having railroad tracks thereon, and also excepting such portions as have already been graded and graveled and accepted,) be graded and graveled in accordance with the plans and profile on file in the office of the City Engineer and specifications for the construction of graveled streets in the City of Los Angeles on file in the office of the City Clerk of said city, said specifications being No. 16 (New Series,) and adopted by Ordinance No. 8571 (New Series.)

2nd. That a cement curb be constructed along each line of the roadway of said First street, from the east line of Kern street to the east line of Lake Shore avenue, (excepting along such portions of the line of said roadway upon which a cement or granite curb has already been constructed to the official line and grade,) in accordance with specifications for constructing cement curbs, on file in the office of the City Clerk, said specifications being No. 1 (New Series) and adopted by Ordinance No. 8572 (New Series.)

3rd. That a cement sidewalk six (6) feet in width be constructed along the north side of said First street from the east line of Kern street to the east line of Lake Shore avenue (excepting such portions of said street between said points along which a cement or asphalt sidewalk six (6) feet in width has been constructed to the official line and grade,) said sidewalk to be constructed in accordance with specifications for constructing cement sidewalks on file in the office of the City Clerk of said city, said specifications being No. 2 (New Series,) and adopted by Ordinance No. 8572 (New Series.)

4th. That a cement sidewalk six (6) feet in width be constructed along the south side of said First street from the east line of Kern street to the produced east curb line of Toluca street, north of First street, (excepting such portions of said street between said points along which a cement or asphalt sidewalk six (6) feet in width has been constructed to the official line and grade,) said sidewalk to be constructed in accordance with specifications for constructing cement sidewalks on file in the office of the City Clerk of said city, said specifications being No. 2 (New Series,) and adopted by Ordinance No. 8572 (New Series.)

5th. That a cobble-paved gutter be constructed along each side of said First street from the west curb line of Kern street to the east curb line of Lake Shore avenue, (excepting along such portions of the line of said roadway upon which a cement, cobble-paved or granite-block gutter has already been constructed to the official line and grade, and also excepting such portions of said street and intersections as are required by law to be kept in order or repair by any person or company having railroad tracks thereon.)

Said gutters shall be three and one-half (3½) feet in width excepting at intersections of streets, where said gutters shall be seven (7) feet in width; and said gutters shall be constructed in accordance with the plans and profile thereof on file in the office of the City Engineer, and in accordance with specifications for the construction of cobble-paved gutters on file in the office of the City Clerk, said specifications being No. 7 (New Series,) and adopted by Ordinance No. 8572 (New Series.)

Sec. 2. The Council of said city finds upon estimate of the City Engineer, that the total cost of said improvement will be greater than fifty cents per front foot along each line of said street, including the cost of intersections, and it is determined, in pursuance of an Act of the Legislature of the State of California, approved February 27th, 1893, as amended by an Act of the Legislature amending said last named Act, which amending Act became a law March 2nd, 1899, that bonds shall be issued to represent the cost of said improvement. Said bonds shall be serial, extending over a period of ten years, an even proportion of the principal sum of which shall be payable annually, on the second day of January of each year by coupon, after their date until the whole are paid, and to bear interest at the rate of seven (7) per cent. per annum, payable semi-annually on the second days of January and July of each and every year.

Sec. 3. The City Clerk is hereby directed to publish a notice of said work, inviting sealed proposals or bids for doing said work, and referring to the specifications posted or on file for two days, in the Los Angeles Daily Times, a daily newspaper published and circulated in said city, hereby designated for that purpose. Said notice shall require a certified check or a bond, either, as prescribed by law, and for an amount not less than 10 per cent. of the aggregate of the proposal. He is also directed to post said notice with specifications conspicuously for five days on or near the Council Chamber door.

Sec. 4. The City Clerk shall certify to the passage of this Ordinance, and shall cause the same to be published for two days in the Los Angeles Daily Times, and thereupon and thereafter it shall take effect and be in force.

I hereby certify that the foregoing Ordinance was adopted by the Council of the City of Los Angeles, at its meeting of March 27, 1905, by the following vote:

Ayes—Messrs. Blanchard, Ford, Hammon, Healy, Hiller, Houghton, Kern, Smith and Summerland (9.)

H. J. LELANDE,
City Clerk and ex-officio Clerk of the Council of the City of Los Angeles.
Approved this 31st day of March, 1905.
OWEN McALEER, Mayor.
4-4-5 2t

ORDINANCE NO. 10,827.

[New Series]

An Ordinance authorizing property owners to improve a portion of Fifty-seventh street, under private contract.

The Mayor and Council of the City of Los Angeles do ordain as follows:

Section 1. That permission is hereby given the property owners on

FIFTY-SEVENTH STREET.

from the west line of Moneta avenue to the east line of Figueroa street, to improve said street under private contract in the following manner, to wit:

To grade and gravel Fifty-seventh street in the City of Los Angeles, from the west line of Moneta avenue to the east line of Figueroa street, including all intersections of streets (except such portions as have already been graded and graveled and accepted;) said grading and graveling to be done in accordance with the plans and profile on file in the office of the City Engineer of said city and specifications on file in the office of the City Clerk of said city for grading and graveling streets in the City of Los Angeles with the natural gravel of the street, said specifications being No. 17 (New Series) and adopted by Ordinance No. 8572 (New Series.)

To build and construct a cement curb along each line of the roadway of said Fifty-seventh street, from the west line of Moneta avenue to the east line of Figueroa street (excepting along such portions of the line of said roadway upon which a cement curb has already been constructed on the proper line and grade) in accordance with specifications on file in the office of the City Clerk of said City of Los Angeles for constructing cement curbs, said specifications being No. 1 (New Series) and adopted by Ordinance No. 8572 (New Series.)

To build and construct a cement sidewalk four (4) feet in width along each side of Fifty-seventh street, from the west line of Moneta avenue to the east line of Figueroa street (excepting such portions of said street between said points along which a cement or asphalt sidewalk four (4) feet in width has already been constructed on the proper line and gade;) said sidewalk to be constructed in accordance with specifications on file in the office of the City Clerk of said city, said specifications being No. 2 (New Series) and adopted by Ordinance No. 8572 (New Series.)

Provided all of said work is done under the supervision of the Street Superintendent of said city, and fully completed to his satisfaction and acceptance on or before the twenty-fifth day of May, 1905.

Sec. 2. The City Clerk shall certify to the passage of this Ordinance and cause it to be published once in the Los Angeles Daily Times, and thereupon and thereafter it shall take effect and be in force.

I hereby certify that the foregoing Ordinance was adopted by the Council of the City of Los Angeles at its meeting of March 27, 1905.

H. J. LELANDE, City Clerk.
Approved this 31st day of March, 1905.
OWEN McALEER, Mayor.
4-4 1t

ORDINANCE NO. 10,833.

[New Series]

An Ordinance providing for the number of persons to be employed in the office of the City Treasurer of the City of Los Angeles, and for their appointment, and fixing their several compensations.

The Mayor and Council of the City of Los Angeles do ordain as follows:

Section 1. That there shall be employed in the office of the City Treasurer of the City of Los Angeles, beginning with the first day of April, 1905, one chief deputy, at a salary of $125 per month; one cashier at a salary of $150 per month; two street bond clerks at a salary of $100 per month, each; all of said persons shall be appointed by the City Treasurer.

Sec. 2. All Ordinances and parts of Ordinances in conflict herewith are hereby repealed.

Sec. 3. This Ordinance is urgently required for the immediate preservation of the public peace, health and safety; and the City Clerk shall certify to its passage by a two-thirds vote of the Council, and cause it to be published once in the Los Angeles Daily Times, and thereupon and thereafter it shall take effect and be in force.

I hereby certify that the whole number of members of the City Council of the City of Los Angeles is nine, and that the foregoing Ordinance was passed by a two-thirds vote of said Council, at its meeting of March 27, 1905, by the following vote, to wit:

Ayes—Messrs. Blanchard, Ford, Hammon, Healy, Hiller, Houghton, Kern, Smith and Summerland (9.)

H. J. LELADNE, City Clerk.
Approved this 31st day of March, 1905.
OWEN McALEER, Mayor.
4-4 1t

Public Advertising.

ORDINANCE NO. 10,806.

[New Series.]

An Ordinance of the Mayor and Council of the City of Los Angeles, declaring their intention to improve a portion of Twelfth street, and determining that bonds shall be issued to represent the cost thereof.

The Mayor and Council of the City of Los Angeles do ordain as follows:

Section 1. That the public interest and convenience require, and that it is the intention of the City Council of the City of Los Angeles to order the following work to be done, to wit:

1st. That said

TWELFTH STREET

in said city from the west line of Vermont avenue to the east line of Harvard Boulevard, including all intersections of streets, (excepting such portions of said street and intersections as are required by law to be kept in order or repair by any person or company having railroad tracks thereon, and also excepting such portions as have already been graded and graveled and accepted,) be graded and graveled in accordance with the plans and profile on file in the office of the City Engineer, and specifications for the construction of graveled streets in the City of Los Angeles on file in the office of the City Clerk of said city, said specifications being No. 16 (New Series) and adopted by Ordinance No. 8571 (New Series.)

2nd. That a cement curb be constructed along each line of the roadway of said Twelfth street, from the west line of Vermont avenue to the east line of Harvard Boulevard, (excepting along such portions of the line of said roadway upon which a cement or granite curb has already been constructed to the official line and grade,) in accordance with specifications for constructing cement curbs, on file in the office of the City Clerk, said specifications being No. 1 (New Series) and adopted by Ordinance No. 8572 (New Series.)

3rd. That a cement sidewalk five (5) feet in width be constructed along the north side of said Twelfth street from the west line of Vermont avenue to a point 100 feet east of the east line of Berendo street, and from a point 40 feet west of the west line of Berendo street to the east line of Harvard Boulevard, (excepting such portions of said street between said points along which a cement or asphalt sidewalk five (5) feet in width has been constructed to the official line and grade,) said sidewalk to be constructed in accordance with specifications for constructing cement sidewalks on file in the office of the City Clerk of said city, said specifications being No. 2 (New Series) and adopted by Ordinance No. 8572 (New Series.)

4th. That a cement sidewalk five (5) feet in width be constructed along the south side of said Twelfth street from the west line of Vermont avenue to the east line of Harvard Boulevard, (excepting such portions of said street between said points along which a cement or asphalt sidewalk five (5) feet in width has been constructed to the official line and grade,) said sidewalk to be constructed in accordance with specifications for constructing cement sidewalks on file in the office of the City Clerk of said city, said specifications being No. 2 (New Series) and adopted by Ordinance No. 8572 (New Series.)

5th. That a cobble-paved gutter be constructed along each side of said Twelfth street from the west line of Vermont avenue to the east line of Berendo street, also across said Twelfth street along each side of New Hampshire avenue, the center line of the gutter to be the produced curb line of New Hampshire avenue, (excepting along such portions of the line of said roadway upon which a cement or granite gutter has already been constructed to the official line and grade, and also excepting such portions of said street and intersections as are required by law to be kept in order or repair by any person or company having railroad tracks thereon.

Said gutters shall be three and one-half (3½) feet in width excepting at intersections of streets, where said gutters shall be seven (7) feet in width; and said gutters shall be constructed in accordance with the plans and profile thereof on file in the office of the City Engineer, and in accordance with specifications for the construction of cobble-paved gutters on file in the office of the City Clerk, said specifications being No. 7 (New Series) and adopted by Ordinance No. 8572 (New Series.)

Sec. 2. The Council of said city hereby finds upon estimate of the City Engineer, that the total cost of said improvement will be greater than fifty cents per front foot along each line of said street, including the cost of intersections, and it is hereby determined, in pursuance of an act of the Legislature of the State of California, approved February 27th, 1893, as amended by an act of the Legislature amending said last-named act, which amending act became a law March 2nd, 1899, that bonds shall be issued to represent the cost of said improvement. Said bonds shall be serial, extending over a period of ten years, an even proportion of the principal sum of which shall be payable annually, on the second day of January of each year by coupon, after their date until the whole are paid, and to bear interest at the rate of seven (7) per cent. per annum, payable semi-annually on the second days of January and July of each and every year.

Sec. 3. The Street Superintendent shall post notice of this work, as required by law, and shall cause said notice to be published for six days in the Los Angeles Daily Times.

Sec. 4. The City Clerk shall certify to the passage of this Ordinance and shall cause the same to be published for two days in the Los Angeles Daily Times, and shall post the same conspicuously for two days on or near the chamber door of the Council, and thereupon and thereafter it shall take effect and be in force.

I hereby certify that the foregoing Ordinance was adopted by the Council of the City of Los Angeles at its meeting of March 27, 1905, by the following vote:

Ayes—Messrs. Blanchard, Ford, Hammon Healy, Hiller, Houghton, Kern, Smith and Summerland (9.)

H. J. LELANDE,
City Clerk and ex-officio Clerk of the Council of the City of Los Angeles.
Approved this 31st day of March, 1905.
OWEN McALEER, Mayor.
4-4-5 2t

ORDINANCE NO. 10,825.

[New Series]

An Ordinance authorizing property owners to improve a portion of Terrace Heights Avenue under private contract.

The Mayor and Council of the City of Los Angeles do ordain as follows:

Section 1. That permission is hereby given the property owners on Terrace Heights avenue, from the east line of Chicago street, to the west line of Soto street, to improve said street under private contract in the following manner to wit:

To grade and gravel

TERRACE HEIGHTS AVENUE,

in the City of Los Angeles, from the east line of Chicago street to the west line of Soto street, including all intersections of streets, (except such portions as have already been graded and graveled and accepted;) said grading and graveling to be done in accordance with the plans and profile in the office of the City Engineer of said city, and specifications on file in the office of the City Clerk of said city for grading and graveling streets in the City of Los Angeles with the natural gravel of the street, said specifications being numbered No. 17 (New Series) and adopted by Ordinance No. 8572 (New Series.)

To build and construct a cement curb along each line of the roadway of said Terrace Heights avenue from the east curb line of Chicago street to the west curb line of Soto street (excepting along such portions of the line of said roadway upon which a cement or granite curb has already been constructed on the proper line and grade,) in accordance with specifications on file in the office of the City Clerk of said City of Los Angeles for constructing cement curbs, said specifications being numbered No. 1 (New Series) and adopted by Ordinance No. 8572 (New Series.)

To build and construct a cement sidewalk four (4) feet in width along each side of Terrace Heights avenue from the east curb line of Chicago street to the west curb line of Soto street (excepting such portions of said street between said points along which a cement or asphalt sidewalk four (4) feet in width has already been constructed on the proper line and grade) said sidewalk to be constructed in accordance with specifications on file in the office of the City Clerk of said city, said specifications being No. 2 (New Series) and adopted by Ordinance No. 8572 (New Series.)

To build and construct a cement gutter along each side of Terrace Heights avenue from the east curb line of Chicago street to a point 390 feet west of the west line of Soto street (excepting along such portions of the line of said roadway upon which a cement or granite block gutter has already been constructed to the official line and grade.)

Said gutters shall be three (3) feet in width excepting at intersections of streets, where said gutters shall be six (6) feet in width; and said gutters shall be constructed in accordance with the plans and profile thereof on file in the office of the City Engineer, and in accordance with specifications for the construction of cement gutters on file in the office of the City Clerk, said specifications being No. 8 (New Series) and adopted by Ordinance No. 8572 (New Series.)

Provided all of said work is done under the supervision of the Street Superintendent of said city, and fully completed to his satisfaction and acceptance on or before the first day of June, 1905.

Sec. 2. The City Clerk shall certify to the passage of this Ordinance and cause it to be published once in the Los Angeles Daily Times, and thereupon and thereafter it shall take effect and be in force.

I hereby certify that the foregoing Ordinance was adopted by the Council of the City of Los Angeles at its meeting of March 27, 1905.

H. J. LELANDE, City Clerk.
Approved this 31st day of March, 1905.
OWEN McALEER, Mayor.
4-4 1t

FURS Stored and Remodeled
D. BONOFF, Furrier 212 So. Broadway

Public Advertising.

ORDINANCE NO. 10,8[illegible].

[New Series.]

An Ordinance of the Mayor and [illegible] the City of Los Angeles, declaring [illegible] tention to improve a portion of [illegible] street, and determining that bonds [illegible] issued to represent the cost thereof.

The Mayor and Council of the City of [illegible] Angeles do ordain as follows:

Section 1. That the public interest [illegible] venience require, and that it is the [illegible] tion of the City Council of the City [illegible] Angeles to order the following work [illegible] done, to wit:

1st. That said

RESERVOIR STREET

in said city from the west line of [illegible] street to the east line of Stanislaus [illegible] cluding all intersections of streets, [illegible] such portions of said street and [illegible] as are required by law to be kept [illegible] or repair by any person or company [illegible] railroad tracks thereon, and also [illegible] such portions as have already been [illegible] and graveled and accepted,) be graded [illegible] graveled in accordance with the [illegible] profile on file in the office of the City [illegible] gineer and specifications for the construction of graveled streets in the City of Los [illegible] on file in the office of the City Clerk [illegible] city, said specifications being No. [illegible] Series) and adopted by Ordinance No. [illegible] (New Series.)

2nd. That a cement curb be [illegible] along each line of the roadway of said Reservoir street, from the west curb line of [illegible] rado street to the east line of [illegible] street, (excepting along such portions [illegible] line of said roadway upon which a [illegible] or granite curb has already been [illegible] to the official line and grade,) in [illegible] with specifications for constructing [illegible] curbs, on file in the office of the City [illegible] said specifications being No. 1 (New [illegible] and adopted by Ordinance No. [illegible] Series.)

3rd. That a cement sidewalk five (5) [illegible] in width be constructed along each [illegible] said Reservoir street from the west [illegible] of Alvarado street to the produced [illegible] of Gladstone street, and from a [illegible] feet west of the produced west line of [illegible] stone street to the east line of [illegible] street, (excepting such portions of said [illegible] between said points along which a [illegible] asphalt sidewalk five (5) feet in width [illegible] been constructed to the official line [illegible] grade,) said sidewalk to be constructed [illegible] accordance with specifications for [illegible] ing cement sidewalks on file in the [illegible] the City Clerk of said city, said [illegible] tions being No. 2 (New Series) and [illegible] by Ordinance No. 8572 (New Series.)

4th. That a cobble-paved gutter [illegible] structed along each side of said [illegible] street from the west curb line of [illegible] street to the produced west line of [illegible] street, (excepting along such portions of [illegible] line of said roadway upon which a [illegible] or granite-block gutter has already been [illegible] structed to the official line and grade, [illegible] also excepting such portions of said street [illegible] intersections as are required by law [illegible] kept in order or repair by any person or [illegible] pany having railroad tracks thereon.

Said gutters shall be three and [illegible] (3½) feet in width excepting at [illegible] of streets, where said gutters shall be [illegible] (7) feet in width; and said gutters shall [illegible] constructed in accordance with the [illegible] profile thereof on file in the office of the [illegible] Engineer, and in accordance with [illegible] tions for the construction of cobble [illegible] gutters on file in the office of the City [illegible] said specifications being No. 7 (New [illegible] and adopted by Ordinance No. [illegible] Series.)

Sec. 2. The Council of said city [illegible] finds upon estimate of the City [illegible] that the total cost of said improvement [illegible] be greater than fifty cents per front [illegible] along each line of said street, including [illegible] cost of intersections, and it is hereby [illegible] mined, in pursuance of an act of the [illegible] lature of the State of California, [illegible] February 27th, 1893, as amended by [illegible] of the Legislature amending said last-[illegible] act, which amending act became a law [illegible] 2nd, 1899, that bonds shall be issued to [illegible] sent the cost of said improvement. [illegible] bonds shall be serial, extending over a [illegible] of ten years, an even proportion of the [illegible] cipal sum of which shall be payable [illegible] nually, on the second day of January of [illegible] year by coupon, after their date until [illegible] whole are paid, and to bear interest at [illegible] rate of seven (7) per cent. per annum, [illegible] able semi-annually on the second [illegible] January and July of each and every [illegible]

Sec. 3. Ordinance No. 10,606 is hereby [illegible] pealed.

Sec. 4. The Street Superintendent shall [illegible] notice of this work, as required by [illegible] and shall cause said notice to be [illegible] for six days in the Los Angeles Daily [illegible]

Sec. 5. The City Clerk shall certify [illegible] passage of this Ordinance and shall [illegible] same to be published for two days in [illegible] Los Angeles Daily Times, and shall post [illegible] same conspicuously for two days on or [illegible] the chamber door of the Council, and [illegible] upon and thereafter it shall take effect [illegible] be in force.

I hereby certify that the foregoing [illegible] nance was adopted by the Council of the [illegible] of Los Angeles at its meeting of [illegible] 1905, by the following vote:

Ayes—Messrs. Blanchard, Ford, [illegible] Healy, Hiller, Houghton, Kern, [illegible] Summerland (9.)

H. J. LELA[illegible]
City Clerk and ex-officio Clerk of the [illegible] of the City of Los Angeles.
Approved this 31st day of March, [illegible]
OWEN McAL[illegible]
4-4-5 2t

ORDINANCE NO. 10,814.

[New Series]

An Ordinance of the Mayor and [illegible] the City of Los Angeles, ordering [illegible] work to be done on first Alley South [illegible] Street.

The Mayor and Council of the City [illegible] Angeles, do ordain as follows:

Section 1. That the Council of the [illegible] Los Angeles deems it to be required [illegible] public interest and convenience, and [illegible] orders that the following street [illegible] done, to wit:

1st. That the first

ALLEY

south of First street in said city from [illegible] west curb line of Fremont avenue to the [illegible] curb line of Beaudry avenue, including [illegible] intersections of streets (excepting such [illegible] tions of said street and intersections [illegible] required by law to be kept in order [illegible] pair by any person or company having [illegible] road tracks thereon, and also excepting [illegible] portions as have already been graded [illegible] graveled and accepted,) be graded and [illegible] eled to the official grade in accordance [illegible] the plans and profile on file in the [illegible] the City Engineer and specifications [illegible] construction of graveled streets in the [illegible] of Los Angeles on file in the office [illegible] City Clerk of said city, said specifications [illegible] being No. 16 (New Series) and adopted [illegible] Ordinance No. 8571 (New Series.)

2nd. That a cobble-paved gutter be [illegible] ed along the first alley south of First [illegible] from the west curb line of Fremont avenue [illegible] the east curb line of Beaudry avenue, [illegible] center line of said alley to be the center [illegible] of said gutter, (excepting along such [illegible] of the line of said roadway along [illegible] cement or granite block gutter has [illegible] been constructed to the official line and [illegible] and also excepting such portions of [illegible] street and intersections as are required [illegible] law to be kept in order or repair by any [illegible] son or company having railroad [illegible] thereon.

Said gutters shall be three and [illegible] (3½) feet in width; and said gutters [illegible] constructed in accordance with the [illegible] profile therefor on file in the office of the City Engineer, and in accordance with [illegible] fications for the construction of cobble-[illegible] gutters on file in the office of the City [illegible] said specifications being No. 7 (New [illegible] and adopted by Ordinance No. [illegible] Series.)

Sec. 2. The City Clerk is hereby [illegible] to publish a notice of said work, [illegible] sealed proposals or bids for doing said [illegible] and referring to the specifications [illegible] on file for two days, in the Los [illegible] Daily Times, a daily newspaper [illegible] and circulated in said city, hereby [illegible] nated for that purpose. Said notice [illegible] quire a certified check or a bond, [illegible] prescribed by law, and for an amount [illegible] less than 10 per cent. of the aggregate [illegible] proposal. He is also directed to post [illegible] notice with specifications conspicuously [illegible] five days on or near the Council Chamber door.

Sec. 3. The City Clerk shall certify [illegible] the passage of this Ordinance and [illegible] cause the same to be published for two [illegible] in the Los Angeles Daily Times, and [illegible] upon and thereafter it shall take effect [illegible] be in force.

I hereby certify that the foregoing [illegible] nance was adopted by the Council of [illegible] City of Los Angeles, at its meeting of [illegible] 27, 1905, by the following vote:

Ayes—Messrs. Blanchard, Ford, [illegible] Healy, Hiller, Houghton, Kern, [illegible] Summerland (9.)

H. J. LELANDE,
City Clerk and ex-Officio Clerk of the [illegible] cil of the City of Los Angeles.
Approved this 31st day of March, [illegible]
OWEN McALEER, [illegible]
4-4-5 2t

Notice of the Filing of the Assess[illegible] for the Opening of Trinity Street, [illegible] gether With the Diagram of the [illegible] sessment District for Said Impro[illegible] ment.

Notice is hereby given that the Street [illegible] intendent has filed with the Clerk of the [illegible] cil of the City of Los Angeles the [illegible] for the opening of Trinity street, from [illegible] ington street to Twenty-second street, as [illegible] templated by Ordinance No. [illegible] (New [illegible] together with the diagram of the [illegible] district. The date of the first publication [illegible] this notice is April 1, 1905, and all parties [illegible] terested are hereby required to file in [illegible] their objections, if any they have, to the [illegible] firmation of said assessment by the City [illegible] cil, with the said Clerk of the Council, [illegible] thirty days after the said date of the first [illegible] lication of this notice, to wit: On or [illegible] May 1, 1905.

Persons signing objections must give [illegible] office address.

H. J. LELANDE,
City Clerk and ex-Officio Clerk of [illegible]
4-1-10 10t

Public Advertising.

ORDINANCE NO. 10,818.

[New Series.]

[illegible] Ordinance of the Mayor and Council of [illegible] City of Los Angeles, ordering a certain [illegible] to be constructed along Twenty-seventh [illegible]

[illegible] Mayor and Council of the City of Los [illegible] do ordain as follows:

[illegible] 1. That the Council of the City of [illegible] Angeles deems it to be required by the [illegible] interest and convenience, and hereby [illegible] that the following street work be done, [illegible]

[illegible] a public sewer be constructed in said [illegible] along

TWENTY-SEVENTH STREET,

[illegible] the public sewer manhole constructed [illegible] intersection of Twenty-seventh street [illegible] Maple avenue to a point distant 70 feet [illegible] westerly from the westerly line of San [illegible] street, and across all intersections of [illegible] together with three (3) manholes and [illegible] flushtank, all to be connected with [illegible] sewer.

[illegible] sewer is to be constructed of vitrified, [illegible] glazed pipe eight (8) inches in internal [illegible] ter.

[illegible] of said manholes is to be constructed [illegible] brick and mortar and is to have a concrete bottom and an iron cover and is to [illegible] circular in horizontal section with an in[illegible] diameter of four (4) feet.

[illegible] of said manholes is to have an in[illegible] height of nine (9) feet and one of said [illegible] is to have an internal height of [illegible] and one-half (8½) feet. One of said [illegible] is to have an internal height of [illegible] and one-half (7½) feet.

[illegible] flushtank is to be constructed of brick [illegible] mortar and is to have a concrete bot[illegible] and an iron cover and is to be circular [illegible] horizontal section with an internal di[illegible] of five (5) feet and is to have a capac[illegible] three hundred (300) gallons.

[illegible] of which improvement is to be con[illegible] in accordance with the plans and [illegible] therefor on file in the office of the [illegible] Engineer of the City of Los Angeles [illegible] specifications therefor on file in the of[illegible] the City Clerk of the City of Los [illegible], said specifications being entitled [illegible] fications for the construction of a [illegible] along Twenty-seventh street between [illegible] avenue and San Pedro street in the [illegible] Los Angeles."

[illegible] 2. That said contemplated work of im[illegible] ment is, in the opinion of said Council, [illegible] than local and ordinary public benefit, [illegible] they hereby declare that the exterior [illegible] aries of the district to be benefited by [illegible] improvement and to be assessed to pay [illegible] cost and expense of said improvement [illegible] be as follows:

[illegible] ning at the most southerly corner of [illegible] block 1 of Daman and Millard's Sub[illegible] of the Shaw Tract, as per map of [illegible] subdivision recorded in Book 18, page [illegible] Miscellaneous Records of Los Angeles [illegible]; thence northeasterly in a direct line [illegible] most easterly corner of said lot 23; [illegible] northwesterly in a direct line to the [illegible] northerly corner of lot 13 of said block [illegible] thence northwesterly in a direct line to the [illegible] easterly corner of lot 22, block 8, of [illegible] subdivision; thence northwesterly in a [illegible] line to the most northerly corner of [illegible] of said block 8; thence southwesterly [illegible] direct line to the most easterly corner [illegible] 5, block E, of Shafer and Lanter[illegible] Subdivision of the Montague Tract, [illegible] map of said tract recorded in Book [illegible] page 76, Miscellaneous Records of Los [illegible] County; thence northwesterly in a [illegible] line to the most northerly corner of [illegible] 3; thence southwesterly in a direct [illegible] the most westerly corner of lot 1, block [illegible] said last mentioned subdivision; thence [illegible] easterly in a direct line to the most [illegible] corner of said lot 1; thence south[illegible] in a direct line to the most westerly [illegible] of lot 11, block 7, of Daman and [illegible]'s Subdivision hereinbefore mentioned; [illegible] southeasterly in a direct line to the [illegible] southerly corner of lot 1, of said block [illegible] thence southeasterly in a direct line to the [illegible] most westerly corner of lot 13, of John [illegible]'s Subdivision of block 2, of Daman [illegible] Millard's Subdivision of the Shaw Tract, [illegible] map of said subdivision recorded in [illegible], page 41 of Maps, Records of Los An[illegible] County; thence southeasterly in a direct [illegible] the most southerly corner of lot 2 of [illegible] subdivision; thence northeasterly in a [illegible] line to the most easterly corner of [illegible] 3; thence northeasterly in a direct [illegible] to the point of beginning.

[illegible] ting therefrom any portion of any [illegible] street or alley which may be included [illegible] the above mentioned district.

[illegible] 3. The City Engineer is hereby di[illegible] to make a diagram of the property [illegible] or benefited by the proposed work [illegible] improvement as described in the Ordinance [illegible] intention and to be assessed to pay the [illegible] thereof. Such diagram shall show [illegible] separate lot, piece or parcel of land, [illegible] in square feet of each of such lots, [illegible] or parcels of land, and the relative [illegible] of the same to the work proposed to [illegible], all within the limits of the assess[illegible] district.

[illegible] 4. The City Clerk is hereby directed [illegible] publish a notice of said work, inviting [illegible] proposals or bids for doing said work, [illegible] referring to the specifications posted or [illegible] for two days, in the Los Angeles [illegible] Times, a daily newspaper published and [illegible] in said city, hereby designated for [illegible] purpose. Said notice shall require a [illegible] check or a bond, either, as prescribed [illegible] and for an amount not less than 10 [illegible] of the aggregate of the proposal. He [illegible] directed to post said notice with [illegible] conspicuously for five days on [illegible] the Council Chamber door.

[illegible] 5. The City Clerk shall certify to the [illegible] of this Ordinance, and shall cause [illegible] to be published for two days in the [illegible] Angeles Daily Times, and thereupon and [illegible] it shall take effect and be in force.

[illegible] certify that the foregoing Ordi[illegible] was adopted by the Council of the [illegible] of Los Angeles, at its meeting of March [illegible] by the following vote:

[illegible] Messrs. Blanchard, Ford, Hammon, [illegible] Hiller, Houghton, Kern, Smith and [illegible] land (9.)

H. J. LELANDE,
[illegible] Clerk and ex-officio Clerk of the Council [illegible] City of Los Angeles.
[illegible] this 31st day of March, 1905.
OWEN McALEER, Mayor.

ORDINANCE NO. 10,816.

[New Series.]

[illegible] Ordinance of the Mayor and Council of [illegible] City of Los Angeles, ordering certain [illegible] be done on Eighth street.

[illegible] Mayor and Council of the City of Los [illegible] to ordain as follows:

[illegible] 1. That the Council of the City of [illegible] Angeles deems it to be required by the [illegible] interest and convenience, and hereby [illegible] that the following street work be [illegible] to wit:

[illegible] That a cement sidewalk five (5) feet [illegible] to be constructed along the south side [illegible]

EIGHTH STREET

[illegible] the west line of Carondelet street [illegible] east line of Coronado street [illegible] such portions of said street [illegible] said points along which a cement or [illegible] sidewalk five (5) feet in width has [illegible] constructed to the official line and [illegible] said sidewalk to be constructed in ac[illegible] with specifications for constructing [illegible] sidewalks on file in the office of the [illegible] Clerk of said city, said specifications [illegible] No. 2 (New Series) and adopted by Or[illegible] No. 8572 (New Series.)

[illegible] 2. The City Clerk is hereby directed to [illegible] a notice of said work, inviting sealed [illegible] or bids for doing said work, and re[illegible] to the specifications posted or on file [illegible] days, in the Los Angeles Daily [illegible] a daily newspaper published and cir[illegible] in said city, hereby designated for [illegible] purpose. Said notice shall require a cer[illegible] check or a bond, either, as prescribed by [illegible] and for an amount not less than 10 per [illegible] of the aggregate of the proposal. He is [illegible] directed to post said notice with specifi[illegible] conspicuously for five days on or near [illegible] Council Chamber door.

[illegible] 3. The City Clerk shall certify to the [illegible] of this Ordinance, and shall cause [illegible] to be published for two days in the [illegible] Angeles Daily Times, and thereupon and [illegible] it shall take effect and be in [illegible]

[illegible] certify that the foregoing Ordi[illegible] was adopted by the Council of the [illegible] of Los Angeles, at its meeting of March [illegible] by the following vote:

[illegible] Messrs. Blanchard, Ford, Hammon, [illegible] Hiller, Houghton, Kern, Smith and [illegible] land (9.)

H. J. LELANDE,
[illegible] Clerk and ex-officio Clerk of the Council [illegible] City of Los Angeles.
[illegible] this 31st day of March, 1905.
OWEN McALEER, Mayor.

ORDINANCE NO. 10,820.

[New Series]

[illegible] Ordinance declaring the intention of the [illegible] and Council of the City of Los Angeles [illegible] establish the grade of the first Alley south [illegible] Fifth street, from Gladys avenue to Ceres [illegible]

[illegible] Mayor and Council of the City of Los [illegible] do ordain as follows:

[illegible] 1. That it is the intention of the [illegible] of the City of Los Angeles to estab[illegible] the grade of the first

ALLEY,

[illegible] of Fifth street, from Gladys avenue to [illegible] avenue, as follows:

[illegible] the intersection with Gladys avenue the [illegible] shall be 249.37 at the northeast corner [illegible] at the southeast corner.

[illegible] the intersection with Ceres avenue the [illegible] shall be 249.30 at the northwest corner [illegible] at the southwest corner.

[illegible] at all points between said designated [illegible] the grade shall be established so as to [illegible] to a straight line drawn between said [illegible] points.

[illegible] ations are in feet and above a plane [illegible] 255 feet below City datum plane.

[illegible] 2. Ordinances No. 10,592 (New Series) [illegible] 10,724 (New Series) are hereby re[illegible]

[illegible] 3. The City Clerk shall certify to the [illegible] of this Ordinance and shall cause the [illegible] to be published for ten days in the Los [illegible] Daily Times, and thereupon and [illegible] it shall take effect and be in force. [illegible] certify that the foregoing Ordinance [illegible] adopted by the Council of the City of Los [illegible] at its meeting of March 27, 1905.

H. J. LELANDE, City Clerk.
[illegible] this 31st day of March, 1905.
OWEN McALEER, Mayor.

Public Advertising.

ORDINANCE NO. 10,818.

[New Series.]

An Ordinance of the Mayor and Council of the City of Los Angeles, ordering a certain sewer to be constructed along Twenty-seventh street.

The Mayor and Council of the City of Los Angeles do ordain as follows:

Section 1. That the Council of the City of Los Angeles deems it to be required by the public interest and convenience, and hereby orders that the following street work be done, to wit:

That a public sewer be constructed in said city along

TWENTY-SEVENTH STREET,

from the public sewer manhole constructed in the intersection of Twenty-seventh street and Maple avenue to a point distant 70 feet southwesterly from the westerly line of San Pedro street, and across all intersections of streets, together with three (3) manholes and one (1) flushtank, all to be connected with said sewer.

Said sewer is to be constructed of vitrified salt glazed pipe eight (8) inches in internal diameter.

Each of said manholes is to be constructed of brick and mortar and is to have a concrete bottom and an iron cover and is to be circular in horizontal section with an internal diameter of four (4) feet.

One of said manholes is to have an internal height of nine (9) feet and one of said manholes is to have an internal height of eight and one-half (8½) feet. One of said manholes is to have an internal height of seven and one-half (7½) feet.

Said flushtank is to be constructed of brick and mortar and is to have a concrete bottom and an iron cover and is to be circular in horizontal section with an internal diameter of five (5) feet and is to have a capacity of three hundred (300) gallons.

All of which improvement is to be constructed in accordance with the plans and profile therefor on file in the office of the City Engineer of the City of Los Angeles and specifications therefor on file in the office of the City Clerk of the City of Los Angeles, said specifications being entitled "Specifications for the construction of a sewer along Twenty-seventh street between Maple avenue and San Pedro street in the City of Los Angeles."

Sec. 2. That said contemplated work of improvement is, in the opinion of said Council, of more than local and ordinary public benefit, and they hereby declare that the exterior boundaries of the district to be benefited by said improvement and to be assessed to pay the cost and expense of said improvement are as follows:

Beginning at the most southerly corner of lot 22, block 1 of Daman and Millard's Subdivision of the Shaw Tract, as per map of said subdivision recorded in Book 19, page ..., Miscellaneous Records of Los Angeles County; thence northeasterly in a direct line to the most easterly corner of said lot 22; thence northwesterly in a direct line to the most northerly corner of lot 13 of said block 1; thence northwesterly in a direct line to the most easterly corner of lot 22, block 8, of said subdivision; thence northwesterly in a direct line to the most northerly corner of lot ... of said block 8; thence southwesterly in a direct line to the most easterly corner of lot 1, block E, of Shafer and Lanterman's Subdivision of the Montague Tract, as per map of said tract recorded in Book ..., Miscellaneous Records of Los Angeles County; thence northwesterly in a direct line to the most northerly corner of lot 1; thence southwesterly in a direct line to the most westerly corner of lot 1, block ..., of said last mentioned subdivision; thence southeasterly in a direct line to the most southerly corner of said lot 1; thence southeasterly in a direct line to the most westerly corner of lot 11, block 7, of Daman and Millard's Subdivision hereinbefore mentioned; thence southeasterly in a direct line to the most westerly corner of lot 1 of said block ...; thence southwesterly in a direct line to the most westerly corner of lot 12, of John ...'s Subdivision of block 2, of Daman and Millard's Subdivision of the Shaw Tract, as per map of said subdivision recorded in Book ..., page 61 of Maps, Records of Los Angeles County; thence southeasterly in a direct line to the most southerly corner of lot 2 of said subdivision; thence northeasterly in a direct line to the most easterly corner of lot ...; thence northeasterly in a direct line to the point of beginning.

Excepting therefrom any portion of any public street or alley which may be included within the above mentioned district.

Sec. 3. The City Engineer is hereby directed to make a diagram of the property affected or benefited by the proposed work or improvement as described in the Ordinance of Intention and to be assessed to pay the expense thereof. Such diagram shall show each separate lot, piece or parcel of land, the area in square feet of each of such lots, pieces or parcels of land, and the relative location of the same to the work proposed to be done, all within the limits of the assessment district.

Sec. 4. The City Clerk is hereby directed to publish a notice of said work, inviting sealed proposals or bids for doing said work, and referring to the specifications posted or on file for two days, in the Los Angeles Daily Times, a daily newspaper published and circulated in said city, hereby designated for that purpose. Said notice shall require a certified check or a bond, either, as prescribed by law, and for an amount not less than 10 per cent. of the aggregate of the proposal. He is also directed to post said notice with specifications conspicuously for five days on or near the Council Chamber door.

Sec. 5. The City Clerk shall certify to the passage of this Ordinance, and shall cause the same to be published for two days in the Los Angeles Daily Times, and thereupon and thereafter it shall take effect and be in force.

I hereby certify that the foregoing Ordinance was adopted by the Council of the City of Los Angeles, at its meeting of March 27, 1905, by the following vote:

Ayes—Messrs. Blanchard, Ford, Hammon, Healy, Hiller, Houghton, Kern, Smith and Summerland (9.)

H. J. LELANDE,
City Clerk and ex-officio Clerk of the Council of the City of Los Angeles.

Approved this 31st day of March, 1905.
OWEN McALEER, Mayor.

ORDINANCE NO. 10,816.

[New Series.]

An Ordinance of the Mayor and Council of the City of Los Angeles, ordering certain work to be done on Eighth street.

The Mayor and Council of the City of Los Angeles do ordain as follows:

Section 1. That the Council of the City of Los Angeles deems it to be required by the public interest and convenience, and hereby orders that the following street work be done, to wit:

That a cement sidewalk five (5) feet in width be constructed along the south side of

EIGHTH STREET

from the west line of Carondelet street to the east line of Coronado street (excepting such portions of said street between said points along which a cement or asphalt sidewalk five (5) feet in width has already been constructed to the official line and grade,) said sidewalk to be constructed in accordance with specifications for constructing cement sidewalks on file in the office of the City Clerk of said city, said specifications being No. 2 (New Series) and adopted by Ordinance No. 8572 (New Series.)

Sec. 2. The City Clerk is hereby directed to publish a notice of said work, inviting sealed proposals or bids for doing said work, and referring to the specifications posted or on file for two days, in the Los Angeles Daily Times, a daily newspaper published and circulated in said city, hereby designated for that purpose. Said notice shall require a certified check or a bond, either, as prescribed by law, and for an amount not less than 10 per cent. of the aggregate of the proposal. He is also directed to post said notice with specifications conspicuously for five days on or near the Council Chamber door.

Sec. 3. The City Clerk shall certify to the passage of this Ordinance, and shall cause the same to be published for two days in the Los Angeles Daily Times, and thereupon and thereafter it shall take effect and be in force.

I hereby certify that the foregoing Ordinance was adopted by the Council of the City of Los Angeles, at its meeting of March 27, 1905, by the following vote:

Ayes—Messrs. Blanchard, Ford, Hammon, Healy, Hiller, Houghton, Kern, Smith and Summerland (9.)

H. J. LELANDE,
City Clerk and ex-officio Clerk of the Council of the City of Los Angeles.

Approved this 31st day of March, 1905.
OWEN McALEER, Mayor.

ORDINANCE NO. 10,820.

[New Series]

An Ordinance declaring the intention of the Mayor and Council of the City of Los Angeles to establish the grade of the first Alley south of Fifth street, from Gladys avenue to Ceres avenue.

The Mayor and Council of the City of Los Angeles do ordain as follows:

Section 1. That it is the intention of the Council of the City of Los Angeles to establish the grade of the first

ALLEY

south of Fifth street, from Gladys avenue to Ceres avenue, as follows:

At the intersection with Gladys avenue the grade shall be 2... at the northeast corner and ... at the southeast corner.

At the intersection with Ceres avenue the grade shall be 2... at the northwest corner and ... at the southwest corner.

And at all points between said designated points the grade shall be established so as to conform to a straight line drawn between said designated points.

Elevations are in feet and above a plane which is 255 feet below City datum plane.

Sec. 2. The City Clerk shall certify to the passage of this Ordinance and shall cause the same to be published for ten days in the Los Angeles Daily Times, and thereupon and thereafter it shall take effect and be in force.

I hereby certify that the foregoing Ordinance was adopted by the Council of the City of Los Angeles at its meeting of March 27, 1905.

H. J. LELANDE, City Clerk.

Approved this 21st day of March, 1905.
OWEN McALEER, Mayor.

Public Advertising.

ORDINANCE NO. 10,813.

[New Series.]

An Ordinance of the Mayor and Council of the City of Los Angeles, ordering certain work to be done on a certain alley.

The Mayor and Council of the City of Los Angeles, do ordain as follows:

Section 1. That the Council of the City of Los Angeles deems it to be required by the public interest and convenience, and hereby orders that the following street work be done, to wit:

1st. That said

ALLEY

from the southerly line of the first alley south of First street to the northerly line of the first alley north of Second street, including all intersections of streets (excepting such portions of said alley and intersections as are required by law to be kept in order or repair by any person or company having railroad tracks thereon, and also excepting such portions as have already been graded and graveled and accepted,) be graded and graveled in accordance with the plans and profile on file in the office of the City Engineer and specifications for the construction of graveled streets in the City of Los Angeles on file in the office of the City Clerk of said city, said specifications being No. 16 (New Series,) and adopted by Ordinance No. 8572 (New Series.)

2nd. That a cobble-paved gutter be constructed along said alley, from a point one and 75-100 (1.75) feet south of the center line of the first alley south of First street to a point one and 75-100 (1.75) feet north of the center line of the first alley north of Second street, the center line of said alley to be the center line of said gutter (excepting along such portions of the line of said roadway upon which a cobble-paved gutter has already been constructed to the official line and grade, and also excepting such portions of said street and intersections as are required by law to be kept in order or repair by any person or company having railroad tracks thereon.)

Said gutters shall be three and one-half (3½) feet in width, and said gutters shall be constructed in accordance with the plans and profile thereof on file in the office of the City Engineer, and in accordance with specifications for the construction of cobble-paved gutters on file in the office of the City Clerk, said specifications being No. 7 (New Series,) and adopted by Ordinance No. 8572 (New Series.)

Sec. 2. The City Clerk is hereby directed to publish a notice of said work, inviting sealed proposals or bids for doing said work, and referring to the specifications posted or on file for two days, in the Los Angeles Daily Times, a daily newspaper published and circulated in said city, hereby designated for that purpose. Said notice shall require a certified check or a bond, either, as prescribed by law, and for an amount not less than 10 per cent. of the aggregate of the proposal. He is also directed to post said notice with specifications conspicuously for five days on or near the Council Chamber door.

Sec. 3. The City Clerk shall certify to the passage of this Ordinance, and shall cause the same to be published for two days in the Los Angeles Daily Times, and thereupon and thereafter it shall take effect and be in force.

I hereby certify that the foregoing Ordinance was adopted by the Council of the City of Los Angeles, at its meeting of March 27, 1905, by the following vote:

Ayes—Messrs. Blanchard, Ford, Hammon, Healy, Hiller, Houghton, Kern, Smith and Summerland (9.)

H. J. LELANDE,
City Clerk and ex-officio Clerk of the Council of the City of Los Angeles.

Approved this 21st day of March, 1905.
OWEN McALEER, Mayor.

4-4-5 2t

ORDINANCE NO. 10,826.

[New Series]

An Ordinance authorizing property owners to improve a portion of Inez street, under private contract.

The Mayor and Council of the City of Los Angeles do ordain as follows:

Section 1. That permission is hereby given the property owners on Inez street, from the east line of Chicago street, to the west line of Soto street, to improve said street under private contract in the following manner to wit:

To grade and gravel

INEZ STREET,

in the City of Los Angeles, from the east line of Chicago street to the west line of Soto street, including all intersections of streets (except such portions as have already been graded and graveled and accepted;) said grading and graveling to be done in accordance with the plans and profile on file in the office of the City Engineer of said city, and specifications on file in the office of the City Clerk of said city for grading and graveling streets in the City of Los Angeles with the natural gravel of the street, said specifications being No. 17 (New Series) and adopted by Ordinance No. 8572 (New Series.)

To build and construct a cement curb along each line of the roadway of said Inez street, from the east curb line of Chicago street to the west curb line of Soto street (excepting along such portions of the line of said roadway upon which a cement or granite curb has already been constructed on the proper line and grade,) in accordance with specifications on file in the office of the City Clerk of said City of Los Angeles for constructing cement curbs, said specifications being No. 1 (New Series) and adopted by Ordinance No. 8572 (New Series.)

To build and construct a cement sidewalk four (4) feet in width along each side of Inez street, from the east curb line of Chicago street to the west curb line of Soto street (excepting such portions of said street between said points along which a cement or asphalt sidewalk four (4) feet in width has already been constructed on the proper line and grade) said sidewalk to be constructed in accordance with specifications on file in the office of the City Clerk of said city, said specifications being No. 2 (New Series) and adopted by Ordinance No. 8572 (New Series.)

To build and construct a cobble-paved gutter along each line of the roadway of said Inez street from the west curb line of Soto street to the produced west curb line of Breed street, (excepting along such portions of the line of said roadway upon which a cement or granite block gutter has already been constructed to the official line and grade.)

Said gutters shall be three and one-half (3½) feet in width excepting at intersections of streets, where said gutters shall be seven (7) feet in width; and said gutters shall be constructed in accordance with the plans and profile thereof on file in the office of the City Engineer, and in accordance with specifications for the construction of cobble-paved gutters on file in the office of the City Clerk, said specifications being No. 7 (New Series) and adopted by Ordinance No. 8572 (New Series.)

Provided all of said work is done under the supervision of the Street Superintendent of said city, and fully completed to his satisfaction and acceptance on or before the first day of June, 1905.

Sec. 2. The City Clerk shall certify to the passage of this Ordinance and cause it to be published once in the Los Angeles Daily Times, and thereupon and thereafter it shall take effect and be in force.

I hereby certify that the foregoing Ordinance was adopted by the Council of the City of Los Angeles at its meeting of March 27, 1905.

H. J. LELANDE, City Clerk.

Approved this 31st day of March, 1905.
OWEN McALEER, Mayor.

4-4 1t

ORDINANCE NO. 10,830.

[New Series]

An Ordinance authorizing property owners to improve a portion of Fiftieth street, under private contract.

The Mayor and Council of the City of Los Angeles do ordain as follows:

Section 1. That permission is hereby given the property owners on

FIFTIETH STREET

from the west curb line of Main street, to the east line of Moneta avenue, to improve said street under private contract in the following manner, to wit:

To grade and gravel Fiftieth street in the City of Los Angeles, from the west curb line of Main street to the east line of Moneta avenue, including all intersections of streets (except such portions as have already been graded and graveled and accepted;) said grading and graveling to be done in accordance with the plans and profile on file in the office of the City Engineer of said city, and specifications on file in the office of the City Clerk of said city for grading and graveling streets in the City of Los Angeles with the natural gravel of the street, said specifications being No. 17 (New Series) and adopted by Ordinance No. 8572 (New Series.)

To build and construct a cement curb along each line of the roadway of said Fiftieth street, from the west curb line of Main street to the east curb line of Moneta avenue (excepting along such portions of the line of said roadway upon which a cement or granite curb has already been constructed on the proper line and grade,) in accordance with specifications on file in the office of the City Clerk of said City of Los Angeles for constructing cement curbs, said specifications being No. 1 (New Series) and adopted by Ordinance No. 8572 (New Series.)

To build and construct a cement sidewalk four (4) feet in width along each side of Fiftieth street, from the west curb line of Main street to the east curb line of Moneta avenue (excepting such portions of said street between said points along which a cement or asphalt sidewalk four (4) feet in width has already been constructed on the proper line and grade,) said sidewalk to be constructed in accordance with specifications on file in the office of the City Clerk of said city, said specifications being No. 2 (New Series) and adopted by Ordinance No. 8572 (New Series.)

Provided all of said work is done under the supervision of the Street Superintendent of said city, and fully completed to his satisfaction and acceptance on or before the first day of May, 1905.

Sec. 2. The City Clerk shall certify to the passage of this Ordinance and cause it to be published once in the Los Angeles Daily Times, and thereupon and thereafter it shall take effect and be in force.

I hereby certify that the foregoing Ordinance was adopted by the Council of the City of Los Angeles at its meeting of March 27, 1905.

H. J. LELANDE, City Clerk.

Approved this 31st day of March, 1905.
OWEN McALEER, Mayor.

4-4 1t

Public Advertising.

ORDINANCE NO. 10,809.

[New Series]

An Ordinance of the Mayor and Council of the City of Los Angeles, ordering certain work to be done on Welcome street.

The Mayor and Council of the City of Los Angeles, do ordain as follows:

Section 1. That the Council of the City of Los Angeles deems it to be required by the public interest and convenience, and hereby orders that the following street work be done, to wit:

1st. That said

WELCOME STREET

in said city from the southerly line of Court street to the northerly line of Colton street, including all intersections of streets (excepting such portions of said street and intersections as are required by law to be kept in order or repair by any person or company having railroad tracks thereon, and also excepting such portions as have already been graded and graveled and accepted,) be graded and graveled to the official grade in accordance with the plans and profile on file in the office of the City Engineer and specifications for the construction of graveled streets in the City of Los Angeles on file in the office of the City Clerk of said city, said specifications being No. 16 (New Series) and adopted by Ordinance No. 8571 (New Series.)

2nd. That a cement curb be constructed along each line of the roadway of said Welcome street, from the southerly line of Court street to the northerly line of Colton street (excepting along such portions of the line of said roadway upon which a cement or granite curb has already been constructed to the official line and grade,) in accordance with specifications for constructing cement curbs, on file in the office of the City Clerk, said specifications being No. 1 (New Series) and adopted by Ordinance No. 8572 (New Series.)

3rd. That a cement sidewalk five (5) feet in width be constructed along the west side of said Welcome street from a point 250 feet south of the south line of Council street to the south line of Court street (excepting such portions of said street between said points along which a cement or asphalt sidewalk five (5) feet in width has been constructed to the official line and grade,) said sidewalk to be constructed in accordance with specifications for constructing cement sidewalks on file in the office of the City Clerk of said city, said specifications being No. 2 (New Series) and adopted by Ordinance No. 8572 (New Series.)

4th. That a cement sidewalk five (5) feet in width be constructed along the east side of said Welcome street from a point 250 feet south of the south line of Council street to a point 170 feet north of the north line of Council street (excepting such portions of said street between said points along which a cement or asphalt sidewalk five (5) feet in width has been constructed to the official line and grade,) said sidewalk to be constructed in accordance with specifications for constructing cement sidewalks on file in the office of the City Clerk of said city, said specifications being No. 2 (New Series) and adopted by Ordinance No. 8572 (New Series.)

5th. That a cobble-paved gutter be constructed along each line of the roadway of said Welcome street from the south line of Court street to the north line of Council street and from the south line of Council street to the north line of Colton street (excepting along such portions of the line of said roadway along which a cement or granite-block gutter has already been constructed to the official line and grade, and also excepting such portions of said street and intersections as are required by law to be kept in order or repair by any person or company having railroad tracks thereon.)

Said gutters shall be three and one-half (3½) feet in width excepting at intersections of streets, where said gutters shall be seven (7) feet in width; and said gutters shall be constructed in accordance with the plans and profile therefor on file in the office of the City Engineer, and in accordance with specifications for the construction of cobble-paved gutters on file in the office of the City Clerk, said specifications being No. 7 (New Series) and adopted by Ordinance No. 8572 (New Series.)

Sec. 2. The Council of said city finds upon estimate of the City Engineer, that the total cost of said improvement will be greater than fifty cents per front foot along each line of said street, including the cost of intersections, and it is determined, in pursuance of an Act of the Legislature of the State of California, approved February 27th, 1893, as amended by an Act of the Legislature amending said last-named act, which amending act became a law March 2nd, 1899, that bonds shall be issued to represent the cost of said improvement. Said bonds shall be serial, extending over a period of ten years, an even proportion of the principal sum of which shall be payable annually, on the second day of January of each year by coupon, after their date until the whole are paid, and to bear interest at the rate of seven (7) per cent. per annum, payable semi-annually on the second days of January and July of each and every year.

Sec. 3. The City Clerk is hereby directed to publish a notice of said work, inviting sealed proposals or bids for doing said work, and referring to the specifications posted or on file for two days, in the Los Angeles Daily Times, a daily newspaper published and circulated in said city, hereby designated for that purpose. Said notice shall require a certified check or a bond, either, as prescribed by law, and for an amount not less than 10 per cent. of the aggregate of the proposal. He is also directed to post said notice with specifications conspicuously for five days on or near the Council Chamber door.

Sec. 4. The City Clerk shall certify to the passage of this ordinance, and shall cause the same to be published for two days in the Los Angeles Daily Times, and thereupon and thereafter it shall take effect and be in force.

I hereby certify that the forgoing Ordinance was adopted by the Council of the City of Los Angeles, at its meeting of March 27, 1905, by the following vote:

Ayes—Messrs. Blanchard, Ford, Hammon, Healy, Hiller, Houghton, Kern, Smith and Summerland (9.)

H. J. LELANDE,
City Clerk and ex-officio Clerk of the Council of the City of Los Angeles.

Approved this 31st day of March, 1905.
OWEN McALEER, Mayor.

4-4-5 2t

ORDINANCE NO. 10,819.

[New Series]

An Ordinance declaring the intention of the Mayor and Council of the City of Los Angeles to change and establish the grade of Lucile avenue from Belvedere street to a point 20 feet southerly therefrom.

The Mayor and Council of the City of Los Angeles do ordain as follows:

Section 1. That it is the intention of the Council of the City of Los Angeles to change and establish the grade of

LUCILE AVENUE,

from Belvedere street to a point 20 feet southerly therefrom as follows:

At the intersection with Belvedere street the grade shall be 366.00 at the southwest corner and 367.00 at the southeast corner.

At points 20 feet south of the south line of Belvedere street the grade shall be 367.10 on the west side and 368.25 on the east side, as now established.

And at all points between said designated points the grade shall be established so as to conform to a straight line drawn between said designated points.

Elevations are in feet and above a plane which is 255 feet below City datum plane.

Sec. 2. That the exterior boundaries of the district which is hereby declared to be benefited by said change of grade and to be assessed to pay the benefits, damages and costs thereof are hereby described as follows:

Beginning at the most northerly corner of lot 1, block 9, of Childs Heights, as recorded in Book 39, at page 97, Miscellaneous Records of Los Angeles County; thence southerly in a direct line to the most westerly corner of said lot 1; thence easterly in a direct line to the most southerly corner of lot 6, block 8, said Childs Heights; thence northerly in a direct line to the most easterly corner of said lot 6; thence westerly along the southerly line of Belvedere street to the point of beginning.

Excepting therefrom any land therein contained which is now a part of any public street or alley.

Sec. 3. The City Superintendent of Streets shall cause notice of the passage of this Ordinance to be posted in the manner and within the time provided by law.

Sec. 4. The City Clerk shall certify to the passage of this Ordinance and shall cause the same to be published for ten days in the Los Angeles Daily Times, and thereupon and thereafter it shall take effect and be in force.

I hereby certify that the foregoing Ordinance was adopted by the Council of the City of Los Angeles at its meeting of March 27, 1905.

H. J. LELANDE, City Clerk.

Approved this 31st day of March, 1905.
OWEN McALEER, Mayor.

4-4-13 10t

ORDINANCE NO. 10,822.

[New Series]

An Ordinance declaring the intention of the Mayor and Council of the City of Los Angeles to establish the grade of Forty-seventh street, from Central avenue to Hooper avenue.

The Mayor and Council of the City of Los Angeles do ordain as follows:

Section 1. That it is the intention of the Council of the City of Los Angeles to establish the grade of

FORTY-SEVENTH STREET,

from Central avenue to Hooper avenue, as follows:

At the intersection with Central avenue the grade shall be 181.40 at the northeast corner and 181.20 at the southeast corner, as now established on Central avenue.

At the intersection with Hooper avenue the grade shall be 183.62 at the northwest corner and 183.41 at the southwest corner.

And at all points between said designated points the grade shall be established so as to conform to a straight line drawn between said designated points.

Elevations are in feet and above a plane which is 255 feet below City datum plane.

Sec. 2. The City Clerk shall certify to the passage of this Ordinance and shall cause the same to be published for ten days in the Los Angeles Daily Times, and thereupon and thereafter it shall take effect and be in force.

I hereby certify that the foregoing Ordinance was adopted by the Council of the City of Los Angeles at its meeting of March 27, 1905.

H. J. LELANDE, City Clerk.

Approved this 31st day of March, 1905.
OWEN McALEER, Mayor.

4-4-13 10t

Public Advertising.

ORDINANCE NO. 10,812.

[New Series]

An Ordinance of the Mayor and Council of the City of Los Angeles, ordering certain work to be done on Twenty-third street.

The Mayor and Council of the City of Los Angeles, do ordain as follows:

Section 1. That the Council of the City of Los Angeles deems it to be required by the public interest and convenience, and hereby orders that the following street work be done, to wit:

1st. That said

TWENTY-THIRD STREET

in said city from the west line of Vermont avenue to the east line of Romeo street, including all intersections of streets, (excepting such portions of said street and intersections as are required by law to be kept in order or repair by any person or company having railroads tracks thereon, and also excepting such portions as have already been graded and graveled and accepted,) be graded and graveled to the official grade in accordance with the plans and profile on file in the office of the City Engineer and specifications for the construction of graded and graveled streets in the City of Los Angeles on file in the office of the City Clerk of said city, said specifications being No. 16 (New Series) and adopted by Ordinance No. 8571 (New Series.)

2nd. That a cement curb be constructed along each line of the roadway of said Twenty-third street, from the west curb line of Vermont avenue to the east curb line of Romeo street (excepting along such portions of the line of said roadway upon which a cement or granite curb has already been constructed to the official line and grade,) in accordance with specifications for constructing cement curbs, on file in the office of the City Clerk, said specifications being No. 1 (New Series) and adopted by Ordinance No. 8572 (New Series.)

3rd. That a cement sidewalk five (5) feet in width be constructed along each side of said Twenty-third street from the west curb line of Vermont avenue to the east curb line of Romeo street, (excepting such portions of said street between said points along which a cement or asphalt sidewalk five (5) feet in width has been constructed to the official line and grade,) said sidewalk to be constructed in accordance with specifications for constructing cement sidewalks on file in the office of the City Clerk of said city, said specifications being No. 2 (New Series,) and adopted by Ordinance No. 8572 (New Series.)

Sec. 2. The Council of said city finds upon estimate of the City Engineer, that the total cost of said improvement will be greater than fifty cents per front foot along each line of said street, including the cost of intersections, and it is determined, in pursuance of an Act of the Legislature of the State of California, approved Feb. 27th, 1893, as amended by an Act of the Legislature amending said last named act, which amending act became a law March 2nd, 1899, that bonds shall be issued to represent the cost of said improvement. Said bonds shall be serial, extending over a period of ten years, an even proportion of the principal sum of which shall be payable annually, on the second day of January of each year by coupon, after their date until the whole are paid, and to bear interest at the rate of seven (7) per cent. per annum, payable semi-annually on the second days of January and July of each and every year.

Sec. 3. The City Clerk is hereby directed to publish a notice of said work, inviting sealed proposals or bids for doing said work, and referring to the specifications posted or on file for two days, in the Los Angeles Daily Times, a daily newspaper published and circulated in said city, hereby designated for that purpose. Said notice shall require a certified check or a bond, either, as prescribed by law, and for an amount not less than 10 per cent. of the aggregate of the proposal. He is also directed to post said notice with specifications conspicuously for five days on or near the Council Chamber door.

Sec. 4. The City Clerk shall certify to the passage of this ordinance, and shall cause the same to be published for two days in the Los Angeles Daily Times, and thereupon and thereafter it shall take effect and be in force.

I hereby certify that the forgoing Ordinance was adopted by the Council of the City of Los Angeles, at its meeting of March 27, 1905, by the following vote:

Ayes—Messrs. Blanchard, Ford, Hammon, Healy, Hiller, Houghton, Kern, Smith and Summerland (9.)

H. J. LELANDE,
City Clerk and ex-officio Clerk of the Council of the City of Los Angeles.

Approved this 31st day of March, 1905.
OWEN McALEER, Mayor.

4-4-5 2t

Notice Inviting Street Work Proposals.

Pursuant to Statutes and to Ordinance No. 10,758 (New Series) of the Council of the City of Los Angeles, adopted March 20, 1905, directing this notice, the undersigned invites and will receive at his office in the City Hall, up to 11 o'clock a.m. of Monday, April 10, 1905, sealed proposals or bids, for the following street work, to be done according to specifications:

No. 1 (New Series) for Cement Curbs,
No. 2 (New Series) for Cement Sidewalks,
in the City of Los Angeles, posted and on file, therefor adopted, or herein mentioned, to wit:

1st. That a cement curb return be constructed along the line of the roadway of

FREMONT AVENUE

at each corner of the intersection of said Fremont avenue with each street between the southerly line of Temple street and the northerly curb line of Third street (excepting along such portions of the line of said roadway upon which a cement or granite curb return has already been constructed to the official line and grade,) in accordance with specifications for constructing cement curbs, on file in the office of the City Clerk, said specifications being No. 1 (New Series) and adopted by Ordinance No. 8572 (New Series.)

2nd. That a cement sidewalk five (5) feet in width be constructed along each side of said Fremont avenue from the southerly line of Temple street to the northerly curb line of Third street (excepting such portions of said street between said points along which a cement or asphalt sidewalk five (5) feet in width has been constructed to the official line and grade,) said sidewalk to be constructed in accordance with specifications on file in the office of the City Clerk of said city, said specifications being No. 2 (New Series) and adopted by Ordinance No. 8572 (New Series.)

Bidders must file with each proposal or bid a check payable to the order of the Mayor of this city, certified by a responsible bank, for an amount which shall not be less than ten per cent. of the aggregate of the proposal, or a bond for the said amount and so payable, signed by the bidder and by two sureties, who shall justify, before any officer competent to administer an oath, in double the said amount, and over and above all statutory exemptions.

In bidding use blanks which will be furnished by the City Clerk upon application.

Los Angeles, Cal., April 3, 1905.

H. J. LELANDE,
City Clerk and ex-officio Clerk of the Council of the City of Los Angeles. 4-3-4 2t

Notice to Sewer Contractors.

Sealed proposals for the construction of the proposed Storm Sewer in Sixth street will be received at the office of the City Clerk of the City of Los Angeles, California, until 11 a.m. of Monday, April 10, 1905. All proposals must be on forms furnished by the city and must be accompanied by a certified check drawn to the order of the City Clerk of the City of Los Angeles, for the sum of five (5) per cent. of the amount of the bid. The city reserves the right to reject any or all bids. Plans, profile, detail drawings, specifications, etc., may be seen at the office of the City Engineer. Prints of the plans, profile and detail drawings, forms of proposal, contract and bonds and copies of specifications, will be delivered to prospective bidders upon receipt by the City Engineer of $5. Each bidder is required to make personal examination of the ground in which the sewer is to be constructed.

Sizes and approximate lengths of the sewer follow:

513.46 feet 7ft.-11in. sewer.
20 feet sewer, to vary between 7 feet 11 inches and 7 feet 10 inches.
20 feet sewer, to vary between 7 feet 10 inches and 6 feet 2 inches.
3530 feet 7ft.-10in. sewer.
2429 feet 8-inch sanitary sewer (vitrified pipe.)
334 feet 20-inch vitrified pipe sewer (catch-basin connections.)
772 feet 16-inch vitrified pipe sewer (catch-basin connections.)

Each bid shall be inclosed in a sealed envelope addressed "H. J. Lelande, City Clerk, Los Angeles, California," and endorsed, "Proposal for constructing Storm Sewer in Sixth street from a point between Main and Los Angeles streets to Alameda street."

H. J. LELANDE, City Clerk.

4-1-10 10t

Notice of Award of Contract.

Pursuant to Statutes and to the Resolution of Award of the City Council of the City of Los Angeles, adopted March 27, 1905, directing this notice, notice is hereby given that said City Council, in open session, on the 20th day of March, 1905, opened, examined, and publicly declared all sealed proposals or bids offered for the following work, to wit:

That a cement sidewalk six (6) feet in width be constructed along each side of

NEW HIGH STREET

from the northerly curb line of Bellevue avenue to the southerly line of Ord street, (excepting such portions of said street between said points along which a cement or asphalt sidewalk six (6) feet in width has been constructed to the official line and grade, and also excepting an area which includes such portions of said street between said points at present occupied by shade trees, together with a strip one foot wide adjoining the outer edge of each of said trees, all within the line of improvement,) said sidewalk to be constructed in accordance with specifications for constructing cement sidewalks on file in the office of the City Clerk of said city, said specifications being No. 3 (New Series) and adopted by Ordinance No. 8572 (New Series.)

And thereafter, to wit: On the 27th day of March, 1905, said City Council awarded the contract for said work to the lowest regular responsible bidder, to wit:

To H. J. McGuire at the price named for said work in his proposal, on file, to wit: 9½ cts. per square foot for sidewalk.

And that said award has been approved by the Mayor.

Clerk's Office, Los Angeles, Cal., April 4, 1905.

H. J. LELANDE,
4-4-5 2t City Clerk of the City of Los Angeles.

Public Advertising.

Notice of Public Work.

Public notice is hereby given that on Monday, the 27th day of February A. D. 1905, the Council of the City of Los Angeles, did, at its meeting on said day, adopt an Ordinance of Intention, Numbered 10,624, (New Series,) to have the following work done, to wit:

Section 1. That it is the intention of the City Council of the City of Los Angeles to close up, vacate and abandon, for street purposes, certain portions of Tourmaline street, Esmeralda street, Topaz street, Pearl street, Galena street, Pyrites street, public streets of the City of Los Angeles in the Kalorama Tract, as per map recorded in Book 3, page 81, of Maps, Records of Los Angeles County, described as follows, to wit:

All that portion of

TOURMALINE STREET,

between the northwesterly line of Pyrites street and the northwesterly terminus of said Tourmaline street, as shown upon map of the Kalorama Tract, as recorded in Book 3 of Maps, at page 81, Records of Los Angeles County.

Also: All that portion of

ESMERALDA STREET,

between the northwesterly line of Pyrites street and the northwesterly terminus of said Esmeralda street, as shown upon said map of the Kalorama Tract;

Also: All that portion of

TOPAZ STREET,

between the easterly Boundary Line of the City of Los Angeles and the northwesterly terminus of said Topaz street, as shown upon said map of the Kalorama Tract;

Also: All that portion of

PEARL STREET,

between the southwesterly line of Topaz street and the southwesterly terminus of said Pearl street, as shown upon said map of the Kalorama Tract;

Also: All that portion of

GALENA STREET,

between the easterly Boundary Line of the City of Los Angeles and the southwesterly terminus of said Galena street, as shown upon said map of the Kalorama Tract;

Also: All that portion of

PYRITES STREET,

between the southwesterly line of Esmeralda street and the northwesterly prolongation of the northeasterly line of Turquoise street, as shown upon said map of the Kalorama Tract.

Sec. 2. That the exterior boundaries of the district of land to be affected by said work or improvement are hereby specified and declared to be as follows, to wit:

Beginning at the most southerly corner of lot 143 of the Kalorama Tract, as hereinbefore mentioned; thence northeasterly in a direct line to the most westerly corner of lot 37, said Tract; thence southeasterly in a direct line to the most southerly corner of said lot 37; thence northeasterly in a direct line to the most easterly corner of lot 60, said Tract; thence northwesterly in a direct line to the most easterly corner of lot 127, said Tract; thence northwesterly in a direct line to the most easterly corner of lot 159, said Tract; thence northeasterly in a direct line to the intersection of the southeasterly line of lot 165, said Tract, with the Easterly Boundary Line of the City of Los Angeles; thence northerly along said Easterly Boundary Line of the City of Los Angeles to a point in the northeasterly line of lot 172, said Tract; thence northwesterly in a direct line to the most northerly corner of lot 175, said Tract; thence southwesterly in a direct line to the most easterly corner of lot 227, said Tract; thence southwesterly in a direct line to the most westerly corner of lot 231, said Tract; thence southwesterly in a direct line to the most northerly corner of lot 232, said Tract; thence southwesterly in a direct line to the most westerly corner of lot 245, said Tract; thence southeasterly in a direct line to the point of beginning; excepting therefrom so much of said land which is now a part of any public street or alley.

Reference is hereby made to said Ordinance of Intention for further particulars.

JAMES HANLEY,
Street Superintendent.

By C. ROY McKEON, Deputy. 3-27-31 4-1-5 10t

ORDINANCE NO. 10,831.

[New Series]

An Ordinance authorizing property owners to improve a portion of Breed street, under private contract.

The Mayor and Council of the City of Los Angeles do ordain as follows:

Section 1. That permission is hereby given the property owners on

BREED STREET

from the south line of Sixth street, to the north line of Inez street, to improve said street under private contract in the following manner, to wit:

To grade and gravel Breed street in the City of Los Angeles, from the south line of Sixth street to the north line of Inez street, including all intersections of streets (except such portions as have already been graded and graveled and accepted; said grading and graveling to be done in accordance with the plans and profile on file in the office of the City Engineer of said city, and specifications on file in the office of the City Clerk of said city for grading and graveling streets in the City of Los Angeles with the natural gravel of the street, said specifications being No. 17 (New Series) and adopted by Ordinance No. 8572 (New Series.)

To build and construct a cement curb along each line of the roadway of said Breed street, from the south curb line of Sixth street to the north line of Inez street (excepting along such portions of the line of said roadway upon which a cement or granite curb has already been constructed on the proper line and grade,) in accordance with specifications on file in the office of the City Clerk of said City of Los Angeles for constructing cement curbs, said specifications being No. 1 (New Series) and adopted by Ordinance No. 8572 (New Series.)

To build and construct a cement sidewalk five (5) feet in width along each side of Breed street, from the south curb line of Sixth street to the north line of Inez street (excepting such portions of said street between said points along which a cement or asphalt sidewalk five (5) feet in width has already been constructed on the proper line and grade,) said sidewalk to be constructed in accordance with specifications on file in the office of the City Clerk of said city, said specifications being No. 2 (New Series) and adopted by Ordinance No. 8572 (New Series.)

To build and construct a cement gutter along each side of said Breed street from the south curb line of Sixth street to the north line of Inez street (excepting along such portions of the line of said roadway upon which a cement or cobble-paved gutter has already been constructed to the official line and grade.)

Said gutters shall be three (3) feet in width excepting at intersections of streets, where said gutters shall be six (6) feet in width; and said gutters shall be constructed in accordance with the plans and profile thereof on file in the office of the City Engineer, and in accordance with specifications for the construction of cement gutters on file in the office of the City Clerk, said specifications being No. 8 (New Series) and adopted by Ordinance No. 8572 (New Series.)

Provided all of said work is done under the supervision of the Street Superintendent of said city, and fully completed to his satisfaction and acceptance on or before the first day of June, 1905.

Sec. 2. The City Clerk shall certify to the passage of this Ordinance and cause it to be published once in the Los Angeles Daily Times; and thereupon and thereafter it shall take effect and be in force.

I hereby certify that the foregoing Ordinance was adopted by the Council of the City of Los Angeles at its meeting of March 27, 1905.

H. J. LELANDE, City Clerk.

Approved this 31st day of March, 1905.
OWEN McALEER, Mayor.

4-4 1t

ORDINANCE NO. 10,834.

[New Series]

An Ordinance adopting a corporate seal of the City of Los Angeles and prescribing the device thereof.

The Mayor and Council of the City of Los Angeles do ordain as follows:

Section 1. That the seal to be hereafter used and known as the corporate seal of the City of Los Angeles shall consist of an impression from a circular die having countersunk thereon the following device: In the center thereof a quartered shield bearing on its upper right hand quarter the stars and stripes arranged with thirteen stars upon a field extending horizontally and the stripes vertically below the same; on its upper left hand quarter a five-cornered star and a grizzly bear with a single horizontal stripe beneath; on its lower right hand quarter an eagle standing on a cactus plant and holding in its beak a rattlesnake; on its lower left hand quarter side by side a castle and a lion rampant; above the shield a bunch of grapes; on its right an olive branch and on its left a cluster of oranges. Said seal shall also have around its outer rim enclosed within beaded border the words "City of Los Angeles, Founded 1781."

Sec. 2. That the seal described in Section One of this Ordinance is hereby adopted as the corporate seal of the City of Los Angeles.

Sec. 3. All Ordinances and parts of Ordinances in conflict herewith are hereby repealed.

Sec. 4. The City Clerk shall certify to the passage of this Ordinance and shall cause the same to be published once in the Los Angeles Daily Times.

I hereby certify that the foregoing Ordinance was adopted by the Council of the City of Los Angeles at its meeting of March 27, 1905.

H. J. LELANDE, City Clerk.

Approved this 31st day of March, 1905.
OWEN McALEER, Mayor.

4-4 1t

ORDINANCE NO. 10,824.

[New Series.]

An Ordinance of the Mayor and Council of the City of Los Angeles changing and establishing the name of a certain street in the City of Los Angeles.

The Mayor and Council of the City of Los Angeles do ordain as follows:

Section 1. That the name of that certain street heretofore known as

IOWA STREET,

from Pico street to Washington street be and the same is hereby changed to the name of

BONNIE BRAE STREET.

Sec. 2. The City Clerk shall certify to the passage of this Ordinance and shall cause the same to be published once in the Los Angeles Daily Times and thereupon and thereafter it shall take effect and be in force.

I hereby certify that the foregoing Ordinance was adopted by the Council of the City of Los Angeles at its meeting of March 27, 1905.

H. J. LELANDE, City Clerk.

Approved this 31st day of March, 1905.
OWEN McALEER, Mayor.

4-4 1t

Public Advertising.

ORDINANCE NO. 10,764.

[New Series]

An Ordinance declaring the intention of the Mayor and Council of the City of Los Angeles to establish the grade of St. Andrews Place, from San Marino street to a point 239.40 feet south of the south line of Eleventh street.

The Mayor and Council of the City of Los Angeles do ordain as follows:

Section 1. That it is the intention of the Council of the City of Los Angeles to establish the grade of

ST. ANDREWS PLACE,

from San Marino street to a point 239.40 feet south of the south line of Eleventh street, as follows:

At the intersection with San Marino street the grade shall be 173.00 at the southeast corner and 172.50 at the southwest corner.

At a point on the east side 74 feet south of the south line of San Marino street the grade shall be 175.40 and 175.14 at a point on the west side opposite thereto.

At a point on the east side 94 feet south of the south line of San Marino street the grade shall be 176.12 and 175.92 at a point on the west side opposite thereto.

At a point on the east side 114 feet south of the south line of San Marino street the grade shall be 177.01 and 176.86 at a point on the west side opposite thereto.

At a point on the east side 134 feet south of the south line of San Marino street the grade shall be 178.05 and 177.94 at a point on the west side opposite thereto.

At a point on the east side 154 feet south of the south line of San Marino street the grade shall be 179.38 and 179.20 at a point on the west side opposite thereto.

At a point on the east side 174 feet south of the south line of San Marino street the grade shall be 180.61 and 180.58 at a point on the west side opposite thereto.

At a point on the east side 194 feet south of the south line of San Marino street the grade shall be 182.12 and 182.12 at a point on the west side opposite thereto.

At a point on the east side 214 feet south of the south line of San Marino street the grade shall be 183.80 and 183.80 at a point on the west side opposite thereto.

At a point on the east side 234 feet south of the south line of San Marino street the grade shall be 185.64 and 185.64 at a point on the west side opposite thereto.

At a point on the east side 294 feet south of the south line of San Marino street the grade shall be 191.37 and 191.37 at a point on the west side opposite thereto.

At a point on the east side 314 feet south of the south line of San Marino street the grade shall be 193.09 and 193.09 at a point on the west side opposite thereto.

At a point on the east side 334 feet south of the south line of San Marino street the grade shall be 194.44 and 194.43 at a point on the west side opposite thereto.

At a point on the east side 354 feet south of the south line of San Marino street the grade shall be 196.42 and 195.39 at a point on the west side opposite thereto.

At a point on the east side 374 feet south of the south line of San Marino street the grade shall be 196.01 and 195.58 at a point on the west side opposite thereto.

At a point on the east side 394 feet south of the south line of San Marino street the grade shall be 196.23 and 196.25 at a point on the west side opposite thereto.

At a point on the east side 414 feet south of the south line of San Marino street the grade shall be 196.08 and 196.17 at a point on the west side opposite thereto.

At a point on the east side 434 feet south of the south line of San Marino street the grade shall be 195.34 and 195.70 at a point on the west side opposite thereto.

At a point on the east side 454 feet south of the south line of San Marino street the grade shall be 194.67 and 194.86 at a point on the west side opposite thereto.

At the intersection with Tenth street the grade shall be 187.00 at the northeast corner, 187.50 at the northwest corner, 187.00 at the southwest corner and 186.50 at the southeast corner.

At a point on the east side 874 feet south of the south line of San Marino street the grade shall be 177.36 and 177.48 at a point on the west side opposite thereto.

At a point on the east side 894 feet south of the south line of San Marino street the grade shall be 176.54 and 176.62 at a point on the west side opposite thereto.

At a point on the east side 914 feet south of the south line of San Marino street the grade shall be 175.78 and 175.64 at a point on the west side opposite thereto.

At a point on the east side 934 feet south of the south line of San Marino street the grade shall be 175.06 and 175.00 at a point on the west side opposite thereto.

At a point on the east side 954 feet south of the south line of San Marino street the grade shall be 174.39 and 174.41 at a point on the west side opposite thereto.

At a point on the east side 974 feet south of the south line of San Marino street the grade shall be 173.77 and 173.76 at a point on the west side opposite thereto.

At a point on the east side 994 feet south of the south line of San Marino street the grade shall be 173.20 and 173.18 at a point on the west side opposite thereto.

At a point on the east side 1014 feet south of the south line of San Marino street the grade shall be 172.67 and 172.64 at a point on the west side opposite thereto.

At a point on the east side 1034 feet south of the south line of San Marino street the grade shall be 172.20 and 172.16 at a point on the west side opposite thereto.

At the intersection with Eleventh street the grade shall be 167.25 at the northeast corner, 167.00 at the northwest corner, 166.50 at the southwest corner and 165.75 at the southeast corner.

At points 239.40 feet south of the south line of Eleventh street the grade shall be 166.00 on the east side and 165.75 on the west side.

And at all points between said designated points the grade shall be established so as to conform to a straight line drawn between said designated points.

Elevations are in feet and above a plane which is 255 feet below City datum plane.

Sec. 2. The City Clerk shall certify to the passage of this Ordinance and shall cause the same to be published for ten days in the Los Angeles Daily Times and thereupon and thereafter it shall take effect and be in force.

I hereby certify that the foregoing Ordinance was adopted by the Council of the City of Los Angeles at its meeting of March 20, 1905.

H. J. LELANDE, City Clerk.

Approved this 24th day of March, 1905.
OWEN McALEER, Mayor.

3-28-31, 4-6 10t

ORDINANCE NO. 10,763.

[New Series.]

An Ordinance declaring the intention of the Mayor and Council of the City of Los Angeles to establish the grade of Manhattan Place, from San Marino street to a point 239.40 feet south of the south line of Eleventh street.

The Mayor and Council of the City of Los Angeles do ordain as follows:

Section 1. That it is the intention of the Council of the City of Los Angeles to establish the grade of

MANHATTAN PLACE

from San Marino street to a point 239.40 feet south of the south line of Eleventh street, as follows:

At the intersection with San Marino street the grade shall be 184.00 at the southeast and southwest corners.

At points 84 feet south of the south line of San Marino street the grade shall be 192.21 on both sides.

At points 104 feet south of the south line of San Marino street the grade shall be 194.04 on both sides.

At points 124 feet south of the south line of San Marino street the grade shall be 195.61 on both sides.

At points 144 feet south of the south line of San Marino street the grade shall be 196.94 on both sides.

At points 164 feet south of the south line of San Marino street the grade shall be 198.00 on both sides.

At points 184 feet south of the south line of San Marino street the grade shall be 198.81 on both sides.

At points 204 feet south of the south line of San Marino street the grade shall be 199.37 on both sides.

At points 224 feet south of the south line of San Marino street the grade shall be 199.65 on both sides.

At points 244 feet south of the south line of San Marino street the grade shall be 199.73 on both sides.

At points 264 feet south of the south line of San Marino street the grade shall be 199.51 on both sides.

At points 284 feet south of the south line of San Marino street the grade shall be 199.05 on both sides.

At points 354 feet south of the south line of San Marino street the grade shall be 197.00 on both sides.

At the intersection with Tenth street the grade shall be 185.00 at the northeast and northwest corners and 184.50 at the southeast and southwest corners.

At the intersection with Eleventh street the grade shall be 168.50 at the northeast corner, 168.25 at the northwest corner, 167.75 at the southwest corner and 168.00 at the southeast corner.

At points 239.40 feet south of the south line of Eleventh street the grade shall be 167.00 on the east side and 166.75 on the west side.

And at all points between said designated points the grade shall be established so as to conform to a straight line drawn between said designated points.

Elevations are in feet and above a plane which is 255 feet below City datum plane.

Sec. 2. The City Clerk shall certify to the passage of this Ordinance and shall cause the same to be published for ten days in the Los Angeles Daily Times, and thereupon and thereafter it shall take effect and be in force.

I hereby certify that the foregoing Ordinance was adopted by the Council of the City of Los Angeles at its meeting of March 20, 1905.

H. J. LELANDE, City Clerk.

Approved this 24th day of March, 1905.
OWEN McALEER, Mayor.

3-28-31, 4-6 10t

THE MOST REFRESHING DRINK IN THE WORLD!
BOTTLED Coca-Cola
At all Saloons, Groceries, Cafes and Stands.

Public Advertising.

Notice Inviting Street Work Proposals.

Pursuant to Statutes and to Ordinance No. 10,757 (New Series) of the Council of the City of Los Angeles, adopted March 20, 1905, directing this notice, the undersigned invites and will receive at his office in the City Hall, up to 11 o'clock a.m. of Monday, April 10, 1905, sealed proposals or bids, for the following street work, to be done according to specifications:

No 1 (New Series) for Cement Curbs,
No 2 (New Series,) for Cement Sidewalks,
in the City of Los Angeles, posted and on file, therefor adopted, or herein mentioned, to wit:

1st. That a cement curb be constructed along the easterly line of the roadway of

FLOWER STREET,

from the southerly line of Temple street to a point 242.08 feet south of the southerly line of Temple street and from a point 301.28 feet south of the southerly line of Temple street to the northerly line of Court street (excepting along such portions of the line of said roadway upon which a cement or granite curb has already been constructed to the official line and grade,) in accordance with specifications for constructing cement curbs, on file in the office of the City Clerk, said specifications being No 1 (New Series) and adopted by Ordinance No. 8572 (New Series.)

2nd. That a cement curb be constructed along the westerly line of the roadway of said Flower street, from the southerly line of Temple street to the southerly line of Court street (excepting along such portions of the line of said roadway upon which a cement or granite curb has already been constructed to the official line and grade,) in accordance with specifications for constructing cement curbs, on file in the office of the City Clerk, said specifications being No. 1 (New Series) and adopted by Ordinance No 8572 (New Series.)

3rd. That a cement sidewalk five (5) feet in width be constructed along each side of said Flower street from the southerly line of Temple street to the southerly line of Court street (excepting such portions of said street between said points along which a cement or asphalt sidewalk five (5) feet in width has been constructed to the official line and grade,) said sidewalk to be constructed in accordance with specifications for constructing cement sidewalks on file in the office of the City Clerk of said city, said specifications being No. 2 (New Series) and adopted by Ordinance No. 8572 (New Series.)

Bidders must file with each proposal or bid a check payable to the order of the Mayor of this city, certified by a responsible bank, for an amount which shall not be less than ten per cent. of the aggregate of the proposal, or a bond for the said amount and so payable, signed by the bidder and by two sureties, who shall justify, before any officer competent to administer an oath, in double the said amount, and over and above all statutory exemptions.

In bidding use blanks which will be furnished by the City Clerk upon application.

Los Angeles, Cal., April 3, 1905.

H. J. LELANDE,
City Clerk and ex-officio Clerk of the Council of the City of Los Angeles. 4-3-4 2t

Notice Inviting Street Work Proposals.

Pursuant to Statutes and to Ordinance No. 10,759 (New Series) of the Council of the City of Los Angeles, adopted March 20, 1905, directing this notice, the undersigned invites and will receive at his office in the City Hall, up to 11 o'clock a.m. of Monday, April 10, 1905, sealed proposals or bids, for the following street work, to be done according to specifications:

No. 1 (New Series) for Cement Curbs,
No. 2 (New Series) for Cement Sidewalks,
in the City of Los Angeles, posted and on file, therefor adopted, or herein mentioned, to wit:

1st. That a cement curb be constructed along each line of the roadway of

FLOWER STREET,

from the south curb line of Sixteenth street to the north curb line of Eighteenth street (excepting along such portions of the line of said roadway upon which a cement or granite curb has already been constructed to the official line and grade,) in accordance with specifications for constructing cement curbs, on file in the office of the City Clerk, said specifications being No. 1 (New Series) and adopted by Ordinance No. 8572 (New Series.)

2nd. That a cement sidewalk six (6) feet in width be constructed along each side of said Flower street from the south curb line of Sixteenth street to the north curb line of Eighteenth street (excepting such portions of said street between said points along which a cement or asphalt sidewalk six (6) feet in width has been constructed to the official line and grade,) said sidewalk to be constructed in accordance with specifications for constructing cement sidewalks on file in the office of the City Clerk of said city, said specifications being No. 2 (New Series) and adopted by Ordinance No. 8572 (New Series.)

Bidders must file with each proposal or bid a check payable to the order of the Mayor of this city, certified by a responsible bank, for an amount which shall not be less than ten per cent of the aggregate of the proposal, or a bond for the said amount and so payable, signed by the bidder and by two sureties, who shall justify, before any officer competent to administer an oath, in double the said amount, and over and above all statutory exemptions.

In bidding use blanks which will be furnished by the City Clerk upon application.

Los Angeles, Cal., April 3, 1905.

H. J. LELANDE,
City Clerk and ex-officio Clerk of the Council of the City of Los Angeles. 4-3-4 2t

ORDINANCE NO. 10,761.

[New Series]

An Ordinance declaring the intention of the Mayor and Council of the City of Los Angeles to establish the grade of Warner street, from Washington street to Twenty-second street.

The Mayor and Council of the City of Los Angeles do ordain as follows:

Section 1. That it is the intention of the Council of the City of Los Angeles to establish the grade of

WARNER STREET,

from Washington street to Twenty-second street, as follows:

At the intersection with Washington street the grade shall be 196.02 at the southeast corner and 195.79 at the southwest corner, as now established on Washington street.

At the intersection with Twentieth street the grade shall be 194.00 at the northeast corner, 193.85 at the northwest corner, 193.75 at the southeast corner, and 193.60 at the southwest corner, as now established on Twentieth street.

At a point on the east side 230 feet south of the south line of Twentieth street the grade shall be 191.50 and at a point on the west side opposite thereto.

At the intersection with Twenty-second street the grade shall be 189.95 at the northwest corner and 190.28 at the northeast corner, as now established on Twenty-second street.

And at all points between said designated points the grade shall be established so as to conform to a straight line drawn between said designated points.

Elevations are in feet and above a plane which is 255 feet below City datum plane.

Sec. 2. The City Clerk shall certify to the passage of this Ordinance and shall cause the same to be published for ten days in the Los Angeles Daily Times and thereupon and thereafter it shall take effect and be in force.

I hereby certify that the foregoing Ordinance was adopted by the Council of the City of Los Angeles at its meeting of March 20, 1905.

H. J. LELANDE, City Clerk.

Approved this 24th day of March, 1905.
OWEN McALEER, Mayor.

3-28-31, 4-6 10t

Notice Inviting Street Work Proposals.

Pursuant to Statutes and to Ordinance No. 10,649 (New Series) of the Council of the City of Los Angeles, adopted March 6, 1905, directing this notice, the undersigned invites and will receive at his office in the City Hall, up to 11 o'clock a.m. of Monday, April 10, 1905, sealed proposals or bids, for the following street work, to be done according to specifications:

For planting shade trees,
in the City of Los Angeles, posted and on file, therefor adopted, or herein mentioned, to wit:

That shade trees be planted in said city along both sides of

SUNSET BOULEVARD

from Beaudry avenue to Maltman avenue. Said shade trees shall be planted fifty feet apart along both sides of said street in the sidewalk and close to the curb line; they shall be two years old, and not less than ¾ inches in diameter at the collar or base of the trunk, and they shall be of the kinds known as California Live Oak and Black Acacia, planted alternately. And said trees shall be cared for and maintained for a period of three years after said planting by the contractor planting the trees. All of said work of planting, care and maintenance shall be done in accordance with specifications therefor on file in the office of the City Clerk of the City of Los Angeles, said specifications being entitled, "Specifications for planting shade trees in the City of Los Angeles."

The property to be benefited and to be assessed to pay the total cost of said work is described as follows:

All of the lots and land fronting upon Sunset boulevard between Beaudry avenue and Maltman avenue.

Bidders must file with each proposal or bid a check payable to the order of the Mayor of this city, certified by a responsible bank, for an amount which shall not be less than ten per cent. of the aggregate of the proposal.

In bidding use blanks which will be furnished by the City Clerk upon application.

Los Angeles, Cal., April 3, 1905.

H. J. LELANDE,
City Clerk and ex-officio Clerk of the Council of the City of Los Angeles. 4-3-7 5t

Notice Inviting Proposals for Furnishing Supplies for Various Departments of the City of Los Angeles.

Notice is hereby given that sealed proposals will be received by the City Clerk of the City of Los Angeles up to 11 o'clock a.m. of Monday, April 10th, 1905, for furnishing to the various departments of the city government of the City of Los Angeles, supplies as follows, to wit:

Groceries for the various departments;
Stationery for the various departments;
Bread for the City Jail;
Meat for the City Jail;
Fuel oil for City Hall.

Specifications and information for prospective bidders will be furnished by the City Clerk.

A certified check, payable to the order of H. J. Lelande, City Clerk, in the sum of $100.00 must accompany each proposal as a guarantee that the bidder will enter into a contract with the city in conformity with his bid.

Council reserves the right to reject any or all bids.

By order of the Council of the City of Los Angeles.

H. J. LELANDE,
City Clerk.

4-4-10 10t

THE CITY IN BRIEF.

NEWS AND BUSINESS.

Postal Cash Increase.

The Los Angeles postoffice receipts the past month were $58,502.28, as against $53,716.51. This is an increase for the month of $4785—a trifle over 9 per cent.

Picnic Arranged.

The Young Zionist Association and the Ahabath Zion will have a picnic Sunday at Seal Gardens. A concert by the Maccabee Military Band has been arranged, as well as a baseball and other games.

Buys on Bonnie Brae.

Charles H. Sweatt has purchased of Otto Arnold, through Althouse Bros., a lot 50x150 feet, with the eleven-room two-story frame dwelling, at No. 668 South Bonnie Brae street; consideration named, $12,500.

Solomon Will Speak.

The first of a series of lectures by Rabbi M. G. Solomon on educational subjects of interest will be given at the Mason Operahouse this evening. The first topic to be considered will be the source of knowledge and power, and a remedy for evil education.

Lomasney Must Answer.

Daniel B. Lomasney, the Examiner's messenger youth who fell into the detectives' trap and purloined marked money from the mails, must answer for his theft. He was arraigned yesterday morning before a United States Commissioner, and is now held for trial.

Warman Lecture.

Edward B. Warman lectured to a good-sized audience at Dobinson Auditorium last evening on "Elocution, True and False." He illustrated his argumentative points with numerous illustrations, many of them very humorous. The lecture was attended by the pupils of a number of schools.

Lost Three Fingers.

Cruz Ochoa, an employé of the Hughes Bros.' planing mill, was seriously injured yesterday. He was working at a buzz saw, when in some manner his right hand was jammed against the rapidly-revolving saw and three of his fingers so badly lacerated that amputation will be necessary.

Where is George Glover?

The police have been asked to endeavor to find George Glover, who came to Los Angeles soon after Christmas, from Newark, N. J. He wrote home once, but since then he has not been heard from. By the death of a relative he has inherited a considerable fortune, and it is necessary that he return to Newark to claim his inheritance before the estate can be finally distributed.

Advertising Men Dine.

The monthly meeting (and dinner) of the Pacific Coast Advertising Men's Association was held last evening at Del Monte Tavern, twenty members attending. Several speeches were made, and officers were elected as follows: Governor, C. W. Fleming; Lieutenant-Governor, E. W. Eccleston; Recorder and Cash-keeper, H. C. Ackerly; Auditing Committee, W. D. Curtis, Robert A. Read and Irving R. Smith.

Asks for Pension.

Ex-Fire Chief Thomas Strohm, through Attorney Walter Haas, yesterday made formal application of the Fire Pension Board for an annuity of $125 a month, on account of injuries received while a member of the local fire department. The application was referred to the City Attorney for an opinion on the legal points involved. Strohm's injury was occasioned by a fall from a ladder while fighting a fire four years ago.

On Broadway and Main.

R. E. Garcia has purchased of Allen Jones, through the agencies of Black Bros. and W. B. Merwin, 45x160 feet, unimproved, on the northeast corner of Main and Twelfth streets; consideration named, $25,000. Yesterday the final papers were passed in the previously noted sale, transferring from W. Rust to Charles Monroe and associates, through John D. Foster & Co., 68x160 feet, on the west side of Broadway, between Third and Fourth streets, with the four-story brick building now occupied by Jacoby Brothers; consideration named, $260,000.

BREVITIES.

The old reliable Sunbeam Art Parlors, formerly located at 236 South Main street, have removed to 535 South Broadway, and will hereafter be known as the Angelus Studio. Beautiful cabinet photos only $1 and $1.75 per dozen. We have no connection with any studio on Main street. Any one using the name Sunbeam Studio is an imitator. Come and see the beautiful Angelus Studio, finest in the West. Popular prices; highest grade work.

Your neighbors can tell you that our eye glasses are reliable. There is no need of paying fancy prices in order to get good glasses. We sell the best A-1 crystal reading lenses in 10-year gold filled for $1.50. Other dealers ask from $3 to $5. Three graduate State-registered opticians to wait upon you. Clark's, 351 S. Spring.

The ladies' rest room on the top floor of the new wing of The Times' Building, is open daily from 9 to 5. Ladies from town or country will find this a convenient place to write, rest or read. Stationery provided for correspondence. Both 'phones available. Take elevator in business office. All are welcome.

Los Angeles Business College dance. The students of the Los Angeles Business College will give a social and dancing party on Thursday evening, April 13, at Kramer's Hall.

Rehearsals for the Innes May Festival Chorus take place every Tuesday evening at 7:45 at Birkel's Hall, 345 S. Spring street. Applications of singers will be received there.

For sale—Furniture, carpets and draperies, piano and pianola, complete, in an eight-room house, near Westlake. Inquire 213 West Sixth street. 'Phone 6513.

The Black Goods House has removed 132 W. 3d st. They are showing newest things in black and white ladies' wear.

Meals 25c. Hotel Rosslyn, 423 S. Main.

Woman's Exchange, Business Men's lunch. Home cooking. Artistic new rooms. Pay Bldg., cor. Third and Hill.

California Gem Co., cutters of precious stones, 322 S. Spring, upstairs.

Dr. Wilder, dentist, has returned.

There are undelivered telegrams at the Postal Telegraph Company for Tehmas V. Moran, W. J. Rosenbery, W. E. Donnelly, William J. Roberts, Harold J. Richardson, R. W. Harlan, Charles O. Nurse, C. R. Whittenton, Mrs. S. M. Johnson.

There are undelivered telegrams at the Western Union office for Fred Raymer, Mrs. James G. Garrison, James K. Frayling, W. Mont Ferry, George P. McNeil, Lee C. Scott, Michael Cramer, Asa L. Baker, Miss Kate Nichols, A. De Frete, Mrs. M. A. Duff, Charles P. Wheeler, Mrs. L. M. Ross, H. P. Cummings, H. H. Cummings, P. H. Cummings, Mrs. Lizzie Leblanc.

Orr & Hines Co.

Funeral directors. Lady undertaker takes charge of all ladies and children. Tel. Main 15, No. 847 South Broadway. JOHN W. EDWARDS, Manager.

LUSK CAB CO., 216 S. Main. Hacks, tallyhos, 2-seaters and livery. Both phones 297.

Bresee Bros.' Co., Undertakers.

Broadway and Sixth. Lady assistant in attendance night and day. Tel. Main 242.

GEN. BELL'S GOOD-BY.

On Eve of His Retirement, Terror to Colorado Unionists Issues Address to Papers and People.

[BY DIRECT WIRE TO THE TIMES.]

DENVER, April 3.—[Exclusive Dispatch.] On the eve of his retirement, Adjt.-Gen. Bell today, issued a characteristic address to the newspapers and the people, which he dictated to his stenographers. After saying he hoped to meet the newspaper boys in heaven, Gen. Bell continued:

"That God's hatred to some individual liars in Colorado, who were and are not affected or actuated either by air, altitude or their worldly obligations, far excels that to those of all other climes, I think, we all quite agree. I am sure we will never see any of them enter the kingdom of heaven and they won't if they go where they properly belong on several counts and instances. I have ordered for you, one and all, a copy of that good and appropriate hymn, "Auld Lang Syne," the words and music of which are my own composition, however, and which may appear to you and me when I am gone. Good-by."

OF HUMAN INTEREST.

Marriages — Births — Deaths—Marriage Licenses.

Deaths.

FRENCH—At No. 2203 Rodgers avenue, April 1, 1905, Lettie W. French, beloved wife of William D. French, a native of Maine, aged 38 years. Remains at Pierce Bros. undertaking parlors. Interment at Kingfield, Me.

STEWART—George. Funeral services will be held at Bresee undertaking parlor, April 4, at 3 p.m. sharp. Private. Remains to be sent East for interment.

COHN—April 3, Moritz Cohn, beloved husband of Rose Cohn, aged 58 years. Funeral from residence, No. 1637 West Adams street, Tuesday at 2 p.m. (New York papers please copy.)

BERGER—At No. 351 San Fernando road, April 1, 1905, Otto Ernest Berger, a native of Germany, aged 29 years. Funeral from John R. Paul's parlors, Wednesday afternoon, 2 o'clock. Friends invited to attend. Interment Evergreen Cemetery.

FARNSWORTH—In Los Angeles, Cal., April 2, 1905, Ruth J. Farnsworth, aged 84 years. Funeral at the family residence, No. 643 South Flower street, Wednesday at 2 p.m. Interment Rosedale.

STEWART—At his late residence, No. 757 Alvarado street, April 1, 1905, George Stewart, aged 47 years. Funeral services will be held at parlors of Bresee Bros. Co., Broadway and Sixth street, today at 2 o'clock. Friends invited. Burial New York City.

HOTCHKISS—At his late residence, No. 409 South Grand avenue, April 1, 1905, Col. A. B. Hotchkiss, aged 67 years. High requiem mass will be held at the Cathedral, Main and Second streets, Wednesday at 10 o'clock. Personal friends invited.

BERNHART—At No. 949 East Fifty-sixth street, April 2, Margaret Bernhart, aged 54 years. Remains at funeral parlors of Cunningham & O'Connor, No. 1031 South Grand avenue. Interment Leavenworth, Kan.

CARILLO—April 1, at Sisters' Hospital, of typhoid fever, Charles Carillo, aged 18. Funeral 10 o'clock Tuesday at Catholic Church, Santa Monica.

TEAZELL—Wendell Houston, son of Milton and Emma, 2d, born June 16, 1883, on a farm near Cataba, O.; died Sunday, April 2, 1905, at 3:20 p.m., at residence of Dr. C. A. Grahn, No. 1254 Arnold street. He had spent three years and was on his fourth term at the Miami Military Institute of Germantown, O., when, his health failing, he came to Los Angeles on January 1, 1905. But tuberculosis of the stomach had set its grip and despite the best care he passed away after only three months' stay. He leaves a father, sister and brother, with many relatives and a host of friends to mourn. His remains will be sent to Springfield, O., the residence of his brother Howard, where interment will take place.

SHAW—In this city, April 2, John S. Shaw. Remains are at the undertaking establishment of Pierce Bros. & Co. Interment Bancroft, Neb.

Marriage Licenses.

Emil Noren, aged 29, a native of Sweden, and Amalia Schager, aged 29, a native of Sweden; both residents of Los Angeles.

August Oxta, aged 28, a native of Illinois, and Leonora Kennedy, aged 22, a native of Ohio; both residents of Los Angeles.

Alfred M. Witham, aged 32, a native of Michigan, and Lydia A. Stewart, aged 19, a native of Illinois; both residents of Los Angeles.

Frederick J. Kinsey, aged 54, a native of England, and Jennie Romine, aged 41, a native of Michigan; both residents of Fernando.

George B. Seiber, aged 26, a native of Iowa, and Nora N. Sellers, aged 25, a native of Illinois; both residents of Los Angeles.

Frank Reeves Duncan, aged 23, a native of Texas, and Amy Pearl Bridge, aged 20, a native of California; both residents of Los Angeles.

Ezra B. Maxfield, aged 22, a native of California, and Anna D. Williams, aged 21, a native of Texas; both residents of Los Angeles.

Edward K. Armstrong, aged 34, a native of Nebraska, and Alexa McKnight, aged 22, a native of Illinois; both residents of Los Angeles.

Otto A. Reinan, aged 22, a native of Texas, and Sylvia Quinby, aged 18, a native of Kentucky; both residents of Los Angeles.

Chester D. Bryan, aged 29, a native of Washington, D. C., and resident of San Diego, and Leta M. Ryan, aged 27, a native of Kansas, and resident of Los Angeles.

Joseph M. Baker, aged 44, a native of Iowa, and Mary F. Gunn, aged 31, a native of England; both residents of Los Angeles.

George Ward, aged 65, a native of England, and Hannah Measures, aged 55, a native of England; both residents of Pasadena.

Otto H. Wenert, aged 34, a native of Illinois, and Minnie C. Reber, aged 18, a native of Kansas; both residents of Los Angeles.

Card of Thanks.

We wish to express our sincere and heartfelt thanks to each and every one of our dear friends for the help and sympathy extended to us in the loss of our dear husband and father, also for the beautiful floral pieces. Mrs. J. E. Dunn and family.

Los Angeles Transfer Co., 141 W. 5th.

Will check baggage at your residence to any point. Tel. M. 49 or 249. Home 249.

Castanian Undertaking Co.,

No. 1236 South Grand. Lady attendant. Telephones Main 6002, Home 5483.

Peck & Chase Co., Undertakers.

433 S. Hill. Both 'phones 61. Lady attendant.

If You Want to Go East C. Haydock.

Agent Illinois Central R.R., 228 S. Spring.

Choice Cut Flowers.

A large variety of floral designs can be secured from J. W. Wolfskill, Florist, 240 West Second street.

Pierce Bros. & Co., Undertakers.

639 S. Flower. Tel. M. 1327. Lady attendant.

Cunningham and O'Connor,

Funeral Directors, have removed to No. 1031 South Grand avenue. Both 'Phones 407.

Boswell & Noyes Drug Co.

Reliable Prescription Druggists

Drink at the big white Onyx soda fountain, and be comfortable. Service is prompt, drinks delicious.

Drug Safety

When health and even life are hanging in the balance, can you afford to take chances with the purity of your drugs and medicines? The purity and potency of every drug in our store can be depended upon. What your Physician prescribes we'll give you to the letter.

Ayer's Hair Vigor	75c
Calder's Dentine	20c
Cuticura Soap	20c
Listerine	75c
Paine's Celery Compound	75c
Witch Hazel, per pint	25c
Pear's Soap	15c
Packer's Tar Soap	15c

THIRD AND BROADWAY

WATCH REPAIRING

When your watch goes wrong or doesn't go at all, bring it here. We'll put it in good order at lowest cost.

Watches cleaned.....75c
New main spring.....50c
New hands.....15c
New crystal.....10c

Geneva Watch & Optical Co.
305 S. Broadway

"The Reliable Store"

The Best
The Purest
The Oldest
Port Wine
on the market
—THE—
Good Samaritan
$1.00 Bottle Never Sold in Bulk
SO. CAL. WINE CO.
220 West 4th Street
...PHONES...
Main 332 Home Pri. Ex. 16

SIEGEL'S FOR WOMEN'S & CHILDREN'S WEAR
Myer Siegel & Co.
251 SOUTH BROADWAY

Children's White Dresses for Easter

In lingerie and other suitable fabrics for this very important occasion.

If there is any time when distinctness is paramount, it is when the children take part in the services of the Easter season. We are showing every needful thing from the pretty dresses for the tot to the two-piece suit for the miss.

Pretty showing in colors as well.

Women's Waists

Without a bit of boasting, we are showing the finest line ever offered in Los Angeles. It will pay to see them.

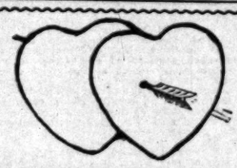

WEDDING INVITATIONS

Distinctive styles born of an accurate knowledge of social requirements

CALLING AND AT HOME CARDS, DIES, STAMPS, ETC.

Sanborn, Vail & Co.
387 South Broadway

Hair Goods

You can save considerable time by coming here first, for you are almost certain to come here in the end. Largest stock of hair goods in the city.

Bennett Toilet Parlors,
N. E. Cor. Fifth and Spring

The "TURNER" Shoe for Men.

T. K. Baker
330 SOUTH SPRING STREET

$2.50 Quality $3.00
BEST OXFORDS IN TOWN
Luddy Shoe Co.
4 Doors Above 5th St. 451 S. Broadway

Angelus Dye Works

825 So. Spring St. and 214 West 2d St.

The Los Angeles public are invited to try our foreign method of dyeing

MR. JACOB KAUFMAN, Prop.

The Los Angeles Medical Inst

We have moved our office to

517 S. Broadway. Remick Bld. Suites 301 and 303

Free Treatment to all who apply before April 15th, 1905.

ROYAL Baking Powder

Absolutely Pure.

Made from Pure Grape Cream of Tartar.

OWL CARS and VESTS

The moralizers who say that true happiness is found in the pursuit of something, not in catching it, better not tell that to a man who has chased a Spring-st. Owl car, or the phantom of flawless fitting Waistcoats.

The special tailoring of the waistcoat back, given all Brauer-Krohn made-for-you waistcoatings is responsible for the snug, smooth, flawless fit of a Brauer-Krohn Waistcoat.

You just try one and see. You can try a $6 one. Or a $10 one. Or one at almost any price between.

Brauer & Krohn
Tailors to Men Who Know
128-130 S. Spring St., 114½ S. Main St.
'Phones—Main 3116; Home 2685.

IT'S MIGHTY SELDOM

That opportunity knocks at your door with such an offer as this. If you need anything in the line of vehicles, we are offering the largest value at the least cost. Every vehicle that leaves our establishment is warranted as to workmanship and material. Handsome, durable, cheap.

We Make 'Em.

ADVANCE BUGGY CO.
3000 Central Ave. Home Phone 24786

Special Notice!

JUST ARRIVED

A carload of the smartest and trappiest Horse Show Vehicles yet seen on the Coast Now is your time to call and select one for the coming Horse Show.

HAWLEY, KING & CO.
BROADWAY AND FIFTH

THE BULLETIN
Of San Francisco

The Bulletin guarantees the largest city circulation in San Francisco. Advertising contracts made on this basis.

The Bulletin gained 27,182 inches of local display in 1904 over 1903. More than double the amount gained by any other San Francisco daily.

Los Angeles Office
116 S. BROADWAY.

PARMELEES

When you get a refrigerator, get an AUTOMATIC. They're best.
232-234 S. Spring St.

Rattan Trunks
Lightest, Strongest, Best.
—MADE ONLY BY—
J. C. CUNNINGHAM, 229 SO. MAIN ST. Phones 811

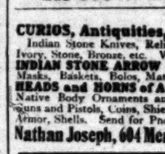

G. U. Whitney's Trunk Factory
Trunks, Suitcases and Traveling Bags at Factory Prices.
228 SOUTH MAIN STREET

CURIOS, Antiquities, Bought and Sold.
Indian Stone Knives, Relics, Carvings and Idols in Ivory, Stone, Bronze, etc. War Clubs, Spears, Bows.
INDIAN STONE ARROW AND SPEAR POINTS
Masks, Baskets, Bolos, Mats, Skulls of all Nations.
HEADS and HORNS of Animals, War Medals.
Native Body Ornaments and Dress, Ancient Flint Guns and Pistols, Coins, Shields. Antique Silver and Armor, Shells. Send for Photos. Wholesale Dealer.
Nathan Joseph, 604 Merchant St., S. F. Cal.

USE JACOBY BROS' SPECIAL TAFFETA —NAME ON SELVAGE.

"THE DAYLIGHT STORE." Phones MAIN or HOME 132.

Jacoby Bros.
331-333-335 South Broadway

DEMONSTERNS, SAMPLE USE, ALL STYLES 10c EACH.

$17.50 Silk Shirt Waist Suits $9.95

Our big garment department offers many wonderful values in silk shirt-waist suits. We have these suits costumes in all the leading colors in both plain and fancy effects. One of the most noteworthy values lot of exquisite silk suits at $9.95 that would readily enough bring $17.50. Another tempting value is silk shirt-waist suits at $17.50.

Every Express Brings New Garments

Not a day passes that doesn't bring us many new garments from the East. Our buyers are constantly market and we are able to show new styles almost as soon as they appear in the retail stores of New itself.

Samples of Walking Hats $5.00

A unique and interesting sale of sample walking hats will take place in our big millinery department These are tastefully trimmed with ribbon ornaments, quills, etc. And the lot also includes some Vic and chiffon shapes. These samples are worth up to $10.00. Your choice today $5.00 each.

Men's 50c Balbriggan Underwear 39c

A big lot of "mill run" balbriggan underwear, made of fine Maco thread balbriggan with silk facing, knit and ankles. Come in blue, salmon, pink, ecru, all sizes in the lot. These are the best 50c quality. On today 39c.

Tomorrow (Wednesday) Sample Hosiery 39c

The finest sample line of women's hosiery yet offered in Los Angeles. None worth less than 50c, others up to $1.00. On sale tomorrow. Further particulars in Wednesday's Times.

W. E. Cummings Shoe Co.
FOURTH AND BROADWAY

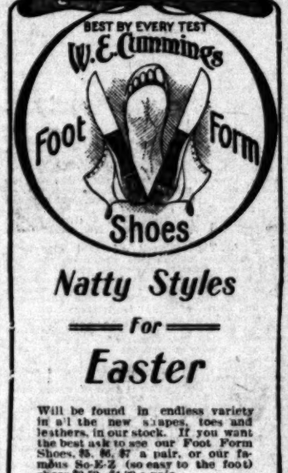

Natty Styles for Easter

Will be found in endless variety in all the new shapes, toes and leathers, in our stock. If you want the best ask to see our Foot Form Shoes, $3, $6, $7 a pair, or our famous So-E-Z (so easy to the foot) shoes $3.50, $4.00 a pair.

$5 Special in Switches

No matter what shade your hair, we can match it in this special lot of switches at $5.00. We are showing extra shades and extra sizes, natural wavy and straight hair. Every one made of beautiful soft quality and good full switches. Come this week if you want one at $5.00. Mail orders our specialty.

WEAVER-JACKSON HAIR CO.
443 So. Broadway

Christopher's

Next time you crave sweets, try our chocolates and bon bons. Delicious because they're pure.

341 So. Broadway 241 So. Spring

BABY WEAR

Most complete line in city
Art needle work embroideries

Beeman & Hendee
347 South Broadway.

THE ONLY SHOE that comes in Quarter Sizes
REGAL
The Shoe that Proves

Broadway Drapery and Furniture Co.
New Store. New Goods. 447 S. Broadway.

ENERGY

The perfect woman is a well woman. Right living keeps you well. ENERGY conduces to good feeling. Don't forget ENERGY. Ten cents a package.

At all grocers.

Headquarters FOR Neckwear Belts and Shirt Waists

If you're not in the habit of coming here, you are missing the needed and shirt waist store of the C... You'll be surprised at the ... showing—fact is, we carry ... than any dozen stores ... here. We can show you neck pieces from ... beautiful Parisian novelties, hand made, hand embroidered $10. It's economical, too, to buy at Machin's.

HERE ARE TWO BARGAINS

Neckwear Belts Stocks, collar and cuff sets, very ... some examples in Queen Eliz... styles—worth up to $1.25, many ... fully embroidered.

To introduce some new lines of $1.50 belts, very pretti... broidered; neat buckles and clasps; every one cheap at regular price. Now .....

Waists Another large lot of those $3.50 ... waists; they have taken so well we ... placed on sale another large lot. Our own make, and can't afford to leave them alone at $2

Machin Shirt Co.
High Grade Shirt Makers 124 South Spring ...

SPECIAL NOTICE

JUST ARRIVED!

A car load of the smartest and trappiest Horse Show Vehicles yet seen on the coast. Now is your time to call and select one for the coming Horse Show.

HAWLEY, KING & CO.
BROADWAY AND FIFTH STS.

$45

here buys a neat, substantial runabout. More money buys proportionately more. From runabouts to victorias, a fine line to select from.

Auto Vehicle Co.
Cor. Main and Tenth.

MUNGER LAUNDRY
BOTH PHONES ...

A. J. Hamilton & Son, 311 S. ...

INVALIDS' CH...
RENTED OR SO...
Headquarters, Gem Furnit...
531-33 SOUTH SPRING ...

MUNYON'S WITCH HAZ...

Makes the skin soft as ... perfect baby soap and a ... tifler of the highest value. Sold everywhere.

The Newest S...

The ones you notice—the ... have talked about come ...

INNES SHOE ...
258 S. Broadway. 231 ...

PANOCHA DRIPS

The men from the east, the north, the south, the we... all are enjoying the new Southern syrup—Pano... Drips. They've never tasted anything like it befor... they like it so well they never want any other syr... If you'll taste Panocha Drips once, you won't won... why people are so enjoyable over it. The whole fam... want Panocha Drips for their hot cakes and biscuits. ... a thick, heavy syrup like cheap syrups, but like a ma... sprup, and with a delightful flavor, peculiarly its o... Your grocer sells two-and-a-half pound cans for 25 c...

SOUTHERN SYRUP CO., LOS ANGELES

Editorial Section.

PART II—LOCAL SHEET: 10 PAGES

XXIVTH YEAR.

RELIABLE GOODS.

N. B. BLACKST...

Telephones: Main ..... 259 Home 259

DRY GOO...

Embroider...

Tomorrow we shall sell an 18,000 ... broideries—a line of manufacturer's ... *half the cost of production.* Mind ... embroideries, regular, staple goods; ... found on "bargain counters," whic... especially for cheap "sales." Whe... quickly note the difference.

25c to 50c Values for 10c Yard

50c to $2 Values for 25c Yard

You will see entirely ... fully and substantiall... of muslins, the finest n... est Swisses.

Among the 10c ones y... insertions from 3 to 10 ... ty bands as wide as 12 ... in this whole lot worth ... of them regular 35c to ...

In the other lot, the 2... edges and insertions fro... scores of handsome all... two dollars a yard. Fi... timate for the cheapest ... jority are dollar values ... They all come in lengt... 4½, and, of course, at th... cut them, the piece mus...

Sale Tomorrow (Wednesday.) Stor... Window Displa...

The Cecilian Piano Player

...s peculiarly the instrument for the ...horough musician. Nearly all ...iano players, in the hands of the ...ovice, respond in a uniform, me...hanical, hand-organ sort of a way. ...he Cecilian, however, with but ...he slightest attention to its special ...apabilities, transforms the rendi...on even of a novice, into a more or less artis...

The Cecilian Self-Playing Piano is simply one ... ...ent of the **Cecilian Piano Player**, being a high ...e playing mechanism within—out of sight ... ...layed with the human hands, ready in an insta...

...t the regular Thursday afternoon recital at ...eeman, tenor, will sing three selections: "I ...equest); "Calm as the Night," (Bohm,) and "In ...nd choice selections will be played by the Cec...

Your presence, with your friends, is request...

...uthorized editions of the librettos of Par... ...erman, and of Lucia di Lammermoor, t... ...n sale here at 25c each. They are rea... ...horough enjoyment of the operas.

Geo. J. Birk...

STEINWAY AND OTHER HIGH-G...

345-347 S. Spring ...

Advantages at ...

...e Trust stores sell goods on the installment plan; whi... ...ese are some of these harsh features. Payments are arrang... ...everywhere. Our terms are much easier than any Trust s... ...Prices are 25 to 40 per cent. less.

...All goods are marked in plain figures.

...We have plenty of everything we advertise.

...We pack goods free and ship them free to nearly all ...Our own wagons deliver goods in all near-by towns.

PARLOR FURNITU...

$30.00 parlor set; 3 pieces; heavy mahogany frame; well upholstered in best two-tone velours and ...	$17.50
$25.00 3-piece parlor sets; ... mahogany finish frame; ...	$12.95
$20.00 parlor set; very ... spring; royal finish ...	$16.00
$28.50 parlor set; hand-... somely covered ...	$21.00
$35.00 parlor set; covered ... with silk brocatelle ...	$23.00
$11.50 couches; shaped ... and fringed ...	$7.75
$13.00 couches; handsome ... design ...	$9.00
$16.00 couches; pattern ... cover; plain top ...	$12.75

$30.00 wardro... covered with ...
$25.00 couch... covered with ...
$4.50 Roman ... high arms ...
$12.00 divan; ... mahogany ...
$15.00 corner ... line upholste...
$5.50 gilt cha... upholstered ...
$9.00 gilt cha... handsome de...
$3.50 gilt cor... very pretty ...

Brents ...

530-532-534 S. SPR...

Editorial Section.
PART II—LOCAL SHEET: 10 PAGES

Los Angeles Daily Times

California del Sur.
NEWS OF THE COUNTRY.

XXIVTH YEAR. TUESDAY, APRIL 4, 1905. ON ALL NEWS STANDS, TRAINS AND STREETS | 5 CENTS

RELIABLE GOODS. POPULAR PRICES

N. B. BLACKSTONE CO.

Telephones: Main ..... 280 Home ..... 280 | DRY GOODS | Spring and Third Sts.

Embroideries

Tomorrow we shall sell an 18,000 yard lot of fine embroideries—a line of manufacturer's samples—*at less than half the cost of production.* Mind you, these are good embroideries, regular, staple goods; not the kinds usually found on "bargain counters," which have been made up especially for cheap "sales." When you see these you'll quickly note the difference.

25c to 50c Values for 10c Yard

You will see entirely new patterns beautifully and substantially worked on the best of muslins, the finest nainsook and the sheerest Swisses.

Among the 10c ones you will find edges and insertions from 3 to 10 inches wide and pretty bands as wide as 12 inches. Not a yard in this whole lot worth under 25c, the most of them regular 35c to 50c goods.

50c to $2 Values for 25c Yard

In the other lot, the 25c ones, are bands, edges and insertions from 3 inches to 12, and scores of handsome allovers actually worth two dollars a yard. Fifty cents is a low estimate for the cheapest in this lot, the majority are dollar values and better.

They all come in lengths from 2 yards to 4½, and, of course, at these prices, we cannot cut them, the piece must be taken.

Sale Tomorrow (Wednesday.) Store Opens 8:30. See Window Display.

The Cecilian Piano Player

is peculiarly the instrument for the thorough musician. Nearly all piano players, in the hands of the novice, respond in a uniform, mechanical, hand-organ sort of a way. The Cecilian, however, with but slight attention to its special qualities, transforms the rendition of a novice, into a more or less artistic result.

The Cecilian Self-Playing Piano is simply one step higher in the development of the Cecilian Piano Player, being a high-grade upright piano with the playing mechanism within—out of sight when the instrument is played with the human hands, ready in an instant when desired.

At the regular Thursday afternoon recital at 3 o'clock, Mr. Ernest R. Lamont, tenor, will sing three selections: "Love is a Bubble" (by request); "Calm as the Night," (Bohm,) and "In Native Worth" (Haydn;) and choice selections will be played by the Cecilian.

Your presence, with your friends, is requested.

Authorized editions of the librettos of Parsifal, in English and German, and of Lucia di Lammermoor, in English and Italian, on sale here at 25c each. They are really necessary to your thorough enjoyment of the operas.

Geo. J. Birkel Co.

STEINWAY AND OTHER HIGH-GRADE PIANOS,
345-347 S. Spring St.

Advantages at Brent's

The Trust stores sell goods on the installment plan, while at Brent's our credit system combines all of these harsh features. Payments are arranged to suit the convenience of purchaser. Our terms are much easier than any Trust store will make you and our prices are 25 to 40 per cent. less. All goods are marked in plain figures. We have plenty of everything we advertise. We ship goods free and ship them free to nearly all points in Southern California. Our own wagons deliver goods in all near-by towns.

PARLOR FURNITURE

5-piece parlor suit; 2 pieces; heavy mahogany frame; well upholstered in best velours and tapestry	$17.50
5-piece parlor suit; mahogany frame	$12.95
5-piece parlor suit; very handsome; royal Antwerp velour	$16.00
5-piece parlor suit; hand-carved	$21.00
5-piece parlor suit; covered with Imperial Brussels	$23.00
Fancy parlor rocker; shaped backs; upholstered	$7.75
Fancy parlor rockers; handsome	$9.00
Fancy parlor rockers; pattern	$12.75
$30.00 wardrobe couch; covered with velours	$15.00
$25.00 couch; rococo frame; covered with verona	$18.00
$4.50 Roman seats; high arms	$2.35
$12.00 divans; oak and mahogany	$8.25
$15.00 corner chairs; fine upholstering	$10.00
$5.50 gilt chairs; nicely upholstered	$3.75
$9.00 gilt chairs; handsome design	$6.50
$2.50 gilt corner chairs; very pretty	$4.75

Brent's
530-532-534 S. SPRING

THE BEAUTIES AND THE THIEF.

Burglar Crept Over Ladies as They All Slept.

Stole Half a Pint of These Fair One's Jewels.

Trio on Witness Stand and Alas for Wretch!

When three stunning and abused young women appear in court and testify against a man accused of burglary, that fellow has visions of the penitentiary staring him in the face.

Even though the girls slumber peacefully, and are not even disturbed by bad dreams, when the bold thief comes slippling through a narrow aperture between window and trunk, and steals $500 worth of jewelry; and though they cannot positively identify him, the accused is in hard straits.

It was all demonstrated yesterday in Justice Chambers's court.

Orlando Worthington, ex-soldier in Uncle Sam's army during the Spanish-American War and the Filipino insurrection, faced three pretty young ladies who had lost valuable jewelry, a stern court, two detectives who had gathered damaging evidence against the accused, and an unsympathetic audience.

HELD TO ANSWER.

Result: Worthington was held to answer to the Superior Court on a charge of burglary, and on the evidence brought out, he will have a hard chance to escape the "pen."

Pretty and petite Misses Bertha and Annie Thorsen, who live with their mother at No. 1646 Grover street, slept the sleep of innocence, during the night of March 10 last, and their chum, Miss Augusta Langer, slumbered serenely in an adjoining room.

While the three were in the land of dreams, an unsympathetic burglar scaled the side of the house, slipped through a window, climbed over a trunk standing close by, pawed over his unconscious victims, and ransacked the boudoir.

Diamond rings, brooches, watches, fleur-de-lis pins and other articles of jewelry dear to the feminine heart were stolen. The three victims estimated their loss at $800, but Detectives Murphy and Smith, who recovered nearly all of the stolen pieces, conservatively estimated their value at $500.

Worthington was arrested last Thursday by the detectives, and yesterday he was examined.

BEAUTIES IN DISTRESS.

While the circumstantial and actual evidence against the accused was strong, the picture of the three beauties in distress counted against the accused. They had lost, but as they had not seen the burglar they couldn't swear that Worthington was guilty.

Miss Bertha Thorsen, nattily gowned and smiling sweetly, took the witness stand and said she had been out attending the theater on the night of the burglary, and when she neared her home, accompanied by a young gentleman friend, shortly before midnight, she observed a suspicious-looking individual lurking in front of the house.

At first she and her escort had visions of a hold-up, but they were not molested by the man, who slunk into the shadows. She retired after talking to her sister a few minutes, and slumbered on, unconscious of the burglary until next morning.

GIRL WASN'T CERTAIN.

She believed the suspicious-looking individual that was lurking in the neighborhood was none other than the prisoner in the dock, but she couldn't swear to it.

Sister Annie Thorsen told how she retired early, and was awakened by Miss Bertha, who returned from the theater. After talking awhile, both girls went to sleep. Miss Langer, the handsome brunette, testified that she disrobed in the room of the Misses Thorsen, leaving her jewels on the dresser; then she went to her room adjoining and dropped asleep.

She heard nothing of the burglar.

DETECTIVES SHOW THEIR HANDS

Then Detectives Murphy and Smith told what they knew about the case, and incidentally offered half a pint of jewelry in evidence.

Worthington had been arrested at the home of Samuel Rosenthal, No. 335 Douglas street. Rosenthal runs a little optical goods stand at Third and Main streets. To Rosenthal Worthington sold a diamond ring, a chain and a brooch for a few dollars, while he pawned three watches in local shops. Then Worthington proceeded to have a good time with the money he had raised. Later he went back to Rosenthal and dickered for more money on stolen articles. George Folk, Rosenthal's brother-in-law, parleyed with Worthington and finally got the latter to take the property to the Douglas-street house.

Meantime the detectives had picked up the pawn tickets, trailed Worthington and located Folk and Rosenthal, both of whom readily told the whole story of their transactions.

The rest was easy. Worthington was caught at the Douglas-street house and jailed.

After all the evidence had been submitted, Justice Chambers didn't require much time to make up his mind.

"It is the judgment of this court that you shall be held in the sum of $1500 bail to answer to the Superior Court to the charge of burglary," said the court.

Failing to give bail Worthington went back to jail.

REMARKABLE BURGLARY.

The crime with which Worthington stands charged is one of the queerest cases that the police have yet been called upon to investigate. For daring and successful execution, it has few parallels. The aperture through which the burglar entered was not over ten inches wide and many obstacles were in the way after the thief got inside. Actually crawling over the sleeping women, the burglar emptied trunks and dresser drawers and leisurely escaped with his booty, without arousing a single inmate of the house.

While Worthington refused to take the witness stand yesterday, he pleaded innocence to the detectives. According to his story he was formerly a corporal in the Forty-sixth U.S.V. Infantry and he exhibits an honorable discharge. He worked at the Coffee Club on East Second street as a waiter, but quit his job two or three weeks ago. After spending about $50 which he had saved Worthington says he made his home in Echo Park at night. Early one morning he says he was awakened by the sound of voices near him, and watching carefully he saw two men burying a suspicious looking box. When they departed he dug up the box and found the jewelry inside.

Worthington thought this occurred about March 1, but as the Thorsen Burglary did not happen until March 10, the detectives don't credit Worthington's statement.

The three young ladies who testified against the burglar that sacrilegiously entered their boudoirs while they slept, and stole their jewels. Left to right, Miss Langer and Misses Bertha and Annie Thorsen.

KNOWS BETTER NOW.

James Albertson, who says he was raised with horses, tried to induce a balky mule to move off a crossing near the Santa Fé Depot yesterday afternoon, and when the animal refused to be led, Albertson tried to push it along, telling those who were watching him that once he succeeded in making the mule move it would balk no more. He succeeded in making it move its hind legs—kicking Albertson into the nearest vacant lot and fracturing three of his ribs.

CARNEGIE TO POMONA.

Won't Give That Forty Thousand Until College Raises Forty Thousand More.

Andrew Carnegie has offered to build a $40,000 library for Pomona College, and late last evening, after carefully considering the proposition, the board of trustees of the Claremont college decided to accept the gift.

Tacked to the splendid offer is a hard condition, the terms of which caused the board to hesitate.

In accepting the gift, Pomona College agrees to raise another $40,000 for the endowment and maintenance of the library, which is to be built on a site occupying the whole block south of Pearson's Hall.

An attempt will be made to raise the money in large sums, as it was thought yesterday that any attempt on a small scale would meet with signal failure. Friends of the school will be called upon to rally to its need at this time, and it is expected that the money will be raised in the near future by large donations.

A telegram was received yesterday afternoon from Mr. Carnegie, in which he stated that the $40,000 must be raised before his gift would be available.

President Gates said last night: "We have needed just such an offer for a long time, and we are glad that this hard condition has been imposed, as I believe that it will be a stimulus for us."

Other gifts accepted by the trustees were from Deacon Nathan W. Blanchard of Santa Paula, who gave $3000 for the purchase of Live Oak Park, in Claremont, and from George Marsden of San Diego, who gave $1000 for the laying out of walks and the planting of shade trees in Library Park. The complete plans of both parks will be drawn by Parsons and Cook of New York.

TALKS DEATH TO M'MILLAN.

Fierce Attack on Railroad Man in Office.

Green-eyed Fury Stirs Kirby of Huntington Park.

Victim Takes Out Warrant. All a Mistake.

As a result of a stormy meeting in the Huntington building, during which it is alleged that threats to kill were made, Traffic Manager J. McMillan of the Pacific Electric Railway Company, swore to a complaint yesterday, charging George Kirby of Huntington Park with disturbing the peace. Detectives are seeking Kirby and he probably will be arrested today. A more serious charge may be made against him.

The issuance of the warrant is the outcome of a meeting, sought by Kirby, in which he made sensational accusations against McMillan, and which for a time seemed the prelude to a tragedy.

Kirby, who is about 55 years old, and who claims to have been an Arizona mining man, became possessed of the notion that McMillan had shown favors and in other ways had been attentive to Mrs. Kirby, who is considerably younger than her husband.

Maddened apparently beyond his power to control himself, Kirby went to the offices of the Pacific Electric Company, on the seventh floor of the Huntington Building, Friday, and sought the headquarters of Mr. McMillan.

Storming into the outer office, in which were a number of young women, stenographers and clerks, he demanded an audience with the traffic manager.

Mr. McMillan, who was in his private office, appeared and answered in the affirmative when asked by Kirby if he were the manager.

ANGRY VOICE RAISED.

Raising his voice to its topmost pitch, Kirby caused the traffic manager of causing the Whittier "flyers" to stop at Huntington Park to let off and take on Mrs. Kirby on her way to and from work in Los Angeles, and of otherwise paying attentions to the woman.

"You followed my wife here from Denver two months ago, and you've been altogether too familiar with her," declared Kirby in his fury during which he is said to have kept one hand in a pocket as if clasping a weapon. Then he launched into abuse of his wife, using language of a most uncomplimentary nature toward her.

"You have been stopping your 'flyers' for her, but you wouldn't stop them for me," he raved. "You met her at the foot of the elevator in this building and you have been altogether too attentive to her."

"But who are you?" interjected McMillan, when his caller would let him get in a word.

"I'm George Kirby of Huntington Park," was the reply, "and Mrs. Kirby is my wife. I have run this t ing down myself and I know what I'm talking about."

"But I don't know you nor your wife," replied McMillan. "Bring her up here, so I can see her. You have the wrong man."

By this time a large crowd had collected from adjoining offices and Mr. McMillan's private secretary, fearful that Kirby in his rage would do violence, rushed downstairs for an officer.

THREATENS VIOLENCE.

Kirby continued his abuse, growing more excited each moment, and threatening McMillan with violence if he ever looked at Mrs. Kirby. Finally the officer appeared and led the man from the room and to the street.

"The man threatened to kill me," said Mr. McMillan last night to a Times reporter, "and I concluded that the best thing to do was to have him arrested for disturbing the peace.

"So far as the defamatory charges he made against me are concerned, I never heard of this man or his wife before. I have a wife and family of my own, and it is for their protection, as well as for my own, that I have made the complaint against Kirby.

"Had this occurred in Texas, whence I came two years ago, and where I am more familiar with the laws, I should not have let it go so far.

"I have had the case investigated by a detective, and from what I learn it seems that Kirby's wife is the only member of the family that works. I am informed that she told the officer that her husband admitted he made a mistake in accusing me and that she practically was driven from home on the night that he called at my office.

"So far as the stopping of the 'flyer' is concerned, I find that it does stop at Huntington Park, but it is a regular stop and has been for some time.

"It was a vicious and uncalled for attack by this man and I propose to see that he does not have an opportunity to repeat it.

"I am inclined to think the man was out of his right mind at the time, or that he had been drinking. Whatever may have been the cause, it will be aired freely when the man is arraigned in court."

MAJOR JOY DECIDES TO TARRY IN JAIL.

HAPPY—supremely, radiantly happy in jail.

That expresses the condition of Maj. H. Joy, the Pittsburgh steel magnate who is a voluntary prisoner in the city bastile.

Gazing through the steel bars of the bull pen yesterday Maj. Joy prattled like a child and effusively thanked the detectives who had locked him up in order to save him from the rum shops and himself.

Sunday night Joy walked into the station and implired Detectives Moffatt, Hawley and Murphy to lock him up. "Because I have been drunk two weeks and I can't quit," he added.

Rarely has a queerer case been noted in any jail in the country. Joy is wealthy and he appears to be a well educated gentleman; but the rum fiend had temporarily conquered him.

Maj. H. Joy, the Pittsburgh steel manufacturer who asked the police to lock him up.

Yesterday morning when the capitalist who was restrained of his liberty at his own request, awoke and saw the light streaming through prison bars, he felt so joyous he could scarcely restrain himself. When the account of the man's strange plight was read in The Times, with the fact that Maj. Joy stood well in Masonic circles, members of that order began immediately to plan things for the comfort of the unfortunate man. Several Masons visited him in this jail, and assistance was freely offered, but the Pittsburgher preferred to remain behind the bars.

"I'm better off here and I know it," he would say to his new found friends. "Just let me stay in jail until I have completely sobered up and then I'll get on the train and go back to my family in Pittsburgh and stay there until I can trust myself in my own hands once more."

Jop stayed in the Receiving Hospital Sunday night, attended by Police Surgeons Quint and Bonynge, who found the man bordering on delirium tremens. Yesterday his condition was greatly improved and he will probably be able to fully care for himself today.

In Maj. Joy's effects a book showing a heavy deposit in a Pittsburgh bank was found, with papers showing that he is a wealthy steel manufacturer. He will be released from custody today provided he desires to go.

HER DIAMONDS AND OTHER RINGS GONE.

BURGLARS who sought only money or jewelry and who, judging from the manner in which they performed their work, know their business, ransacked the room of Mrs. M. B. Jolly at No. 419 West Ninth street within the past two days and secured property worth more than $200.

Mrs. Jolly had not been at home for several days, having been visiting friends in a near-by city. When she returned home last evening she found her rooms locked as she had left them, but upon entering discovered that the place had been thoroughly searched. Although there was an abundance of valuable property in the rooms, the burglars took only such things as they could easily carry and of which they might dispose without much danger of detection. Dresser drawers, closets and a trunk had been rifled and the contents thrown in confusion upon the floor.

Five rings, all valuable, were stolen. One was a sapphire set with small diamonds, another a ruby and a third an opal, and the other two were diamond rings. All were solid gold and their owner estimates their value at about $200. A pair of solid-gold cuff buttons and several other articles of jewelry were stolen.

Mrs. Jolly went at once to the Police Station and reported her loss. How the thieves gained access to her rooms is not known. The window fastenings were intact and the doors were locked. It is believed the burglars used either nippers or skeleton keys, and upon their departure they carefully locked the doors after them.

PARSIFALIAN ART.

N. B. Blunt Models Exquisite Booklet of Pen-drawn Leading Motives.

The only beauty work that the approaching grand opera season has yet created is an exquisitely illuminated hand-book of "The Leit-Motives of Parsifal," pen product of N. Bowditch Blunt, mapmaker of the City Engineer's office.

Blunt's production, as he says, is "the work of a musical crank in his idle hours." The book's cover, like its interior, is of pure white parchment, and the title quoted above is drawn over a magnificent chalice, penned in infinitely fine lines of India ink.

The first page of the interior is devoted to an index, containing the names of the principal motives in the order of their first appearance. Carefully catalogued are the themes of the Eucharist, the Grail, Faith, the Spear, Suffering, the Promise, the Gallop, Kundry, the Balm, the Breeze, Magic, Klingsor, Flower Maidens, Parsifal, the Swan, Herzeleide, the cry to the Savior, the plaint of the Flower Maidens, Herzeleide's grief, Good Friday, the Desert, Expiation, the Good Friday spell. Then follow, throughout the remaining sheets, the various musical passages which depict these motives. The score making is done in a manner which surpasses in clearness the work of many musical publishing houses, and leaves nothing to be desired in either art or explicitness. No instrument save Bowditch's pen was used in the making of this dainty music souvenir.

The most of these motives were not copied from some author's musical directory, but were dug by the illustrator himself from the mysterious depths of the intricate and polyphonic Wagnerian score.

Blunt has succeeded experimentally in making a few very perfect photographic reproductions of the booklet, on a paper resembling that used for carbon prints. These he calls the work of "an artistic crank," and the combined musical artistic crankism he has given out to a few grateful friends who appreciate serious opera. The intricate detail of this pen-and-ink miniature would defy any commercial reproduction of its beauties.

HEADED THIS WAY?

Hideous Black Murderer Who Killed Woman at Bisbee Has Sister Here.

Responsibility for the murder of Rose Smith, colored, at Bisbee, Ariz., has been fixed upon her paramour, a negro known as John Upshan. He has disappeared and is believed by the officers to be heading for Los Angeles, where his sister lives. The crime was hideous. Smith is a common loafer, but the woman worked as cook and wash woman, making good wages. She had been paid for work done in sums aggregating $70 and this money it is assumed she had refused to surrender.

From good evidence at hand it appears to the Arizona officers that Upshan, leaving a saloon where he had gambled away every cent, had gone to the girl's room about 11 p.m., seized the woman as she slept, and cut her throat with a sharp knife, almost severing the head from the trunk. A short time afterward he reappeared in the saloon and showed $70, which he claimed to have won in another place.

It could not be remembered that a speck of blood showed upon his clothing, from which it is deduced that he may have undressed himself completely before committing the awful deed. The woman's room was found drenched with blood, which had spurted upon the walls and had deluged the bed.

Upshan left a note, telling that he had killed the negress because of her infidelity. He has borne a bad reputation and is known to have served four years in the penitentiary of Texas for burglary.

Although no official statement was made yesterday, the report was confirmed that the Phoenix National Bank of New York will be operated by interests which have been affiliated with J. P. Morgan & Co.

PUBLIC SERVICE—OFFICIAL DOINGS.

SUMMARY OF THE DAY.

Application was yesterday made to the Council for the sale of a street-railway franchise on Figueroa street, between Washington street and the southern city limits.

The Council yesterday filed the Mayor's message, asking for additional legislation affecting the use of the streets by railway companies and recommended to the Chief Executive that he enforce the existing laws.

By a unanimous vote the Council yesterday passed the public utility ordinance over the Mayor's veto.

West Washington-street property-owners yesterday presented a majority petition, asking that their thoroughfare be paved with asphalt from Main to Normandie streets.

Huntington Park desires to incorporate to protect itself against undesirable neighbors. The neighbors are also taking steps to incorporate to protect themselves against the people of the park, and the fight is on.

Sheriff White contemplates taking action against I. R. Kline, claiming the latter in advertising is taking the Sheriff's name in vain to delude the public.

Worthing, the jewelry burglar, was held for trial.

PUBLIC ADVERTISING—NEW TODAY.

(1.) Ordinance of intention to grade Twelfth street. (2.) Intention to grade Sumner Place. (3.) Intention to grade Reservoir street. (4.) Permit to grade Breed street under private contract. (5.) To grade Fiftieth street under private contract. (6.) To grade Forty-ninth street under private contract. (7.) To improve Fifty-first street under private contract. (8.) To grade Fifty-seventh street under private contract. (9.) Permit to grade Ines street under private contract. (10.) Permit to grade Terrace Heights avenue under private contract. (11.) Ordinance of intention to abandon an alley in the Widd tract. (12.) Intention to establish grade of Forty-seventh street. (13.) To establish grade of west side of Fifth street. (14.) To establish grade of alley from Gladys avenue to Ceres avenue. (15.) To change and establish grade of Lucile avenue. (16.) Increasing number of patrolmen in police department. (17.) Changing name of Iowa street to Bonnie Brae street. (18.) Providing for the number of employés in City Treasurer's office. (19.) Ordering work on alley from Ocean View avenue to Sixth street. (20.) Ordering work on Normandie avenue. (21.) Ordering work on Welcome street. (22.) Ordering work on Twenty-third street. Ordering work on Twenty-third street. (23.) Ordering work on First street. (24.) Ordering work on Ulysses street. (25.) Ordering work on alley between First and Second streets. (26.) Ordering work on alley south of First street. (27.) Ordering work on alley north of Second street. (28.) Ordering work on Eighth street. (29.) Ordering sewer on Twelfth street. (30.) Ordering sewer on Twenty-seventh street. (31.) Adopting a corporate seal of the city of Los Angeles. (32.) Amending bee ordinance. (33.) Notice of award of contract for cement sidewalk on New High street. (34.) Authorizing and directing the condemnation of certain property for school purposes. (35.) Notice of the filing of the assessment for the opening of Fifteenth street. (36.) Ordinance regulating the sale of gas, electricity, etc. (37.) Notice of street work on Fifty-second street. (38.) Notice of public work on Avenue 60.

These advertisements will be found on pages 13, 14, and 15, Part I.

AT THE CITY HALL.

CLASH OVER RAILWAY LINE.

FASHIONABLE FIGUEROA STREET IN THE STRIFE.

South End Property Owners Want Trolley Cars on Thoroughfare. Elite of North End Prepare to Make Vigorous Protest—Application Goes to Council.

Fashionable Figueroa street is in the throes of an internecine struggle over a street-railway line.

Property owners living south of Jefferson street want an electric railway franchise sold on Figueroa, extending from Washington street to the southern city boundary. Many of the land owners north of Adams street are opposed to a street-railway line on their thoroughfare.

Open hostilities were yesterday declared by the élite of the south end of the street. They filed with the Council an application for their franchise. The attempt of the Los Angeles Railway Company to effect a compromise by building only as far north on Figueroa as Adams street was not acceptable to either side. The question must be fought on the proposal for a line extending north to Washington street.

Anticipating a protest from the fashionable north-enders, the application for the franchise sale contains the additional information that over four-fifths of the property frontage along the line of the proposed railway is signed to the application. It further recites that: "Between Adams and Jefferson street, where some persons, some of whom own no property, are vigorously opposing this improvement, over two-thirds of the frontage is signed to the petition. On no given portion of Figueroa street do the protestants approach even one-fifth of the frontage, save where they are near either the Washington street or Estrella-avenue car lines.

"Three-fourths of our tourists see this city by street cars only; we should, therefore, have at least one fine street in the city with a car line that tourists may not so often make the assertion that our streets are narrow and afford only poor improvements."

The Council referred the franchise application to the Board of Public Works. On Friday an opportunity will be given both sides to state their case before that committee.

Trouble over a street railway line on Figueroa street has been brewing for over two years. Petitions have several times been circulated asking the Council to sell a franchise over the thoroughfare, but the opposition has always been strong enough to keep the petition from being formally presented to the Council.

Figueroa street, between Adams and Jefferson streets, was recently included in the conduit district, where no poles or wires are permitted above ground. The property owners are now working on a plan of street lighting similar to that installed on Broadway. They have also started petitions for planting shade trees along the street. The protestants are expected to urge that the beauty of the thoroughfare would be marred beyond repair by a street-railway line.

BIG INCREASE.

MARCH A RECORD MONTH.

"More items of business were reported on by the City Engineer's office during the month of January and February than during the entire year of 1900. My report this week contains ten more sections than any other report ever made by the City Engineer."

With this statement, City Engineer Stafford yesterday prefaced an appeal to the Council for more office room.

The reports of the City Engineer's office are a good index to the street improvements which are being undertaken. They show that during the month of March the city reached the high-water mark in street opening and improvement.

About as much new work was started last month as during any year previous to 1896.

Mr. Stafford's request for additional space for his office force was referred to the Building Committee. That committee now has under consideration plans for an addition to the City Hall building.

DISREGARD VETO.

UTILITY ORDINANCE.

The Council yesterday morning declined to accede to the Mayor's request for amendments to the public utility ordinance, and by a unanimous vote passed it over his veto.

Councilman Smith took the initiative in securing the final adoption of the ordinance in the form in which it was originally presented to the Mayor; but what he said was more for the purpose of stating the attitude of the Council in regard to the utility ordinance than to influence Councilmanic votes. The Republican members of the Council had already caucused on the ordinance and decided to insist on its passage in unamended form.

In his veto message, which was printed in The Times last week, the Mayor asserts that the ordinance is desirable legislation in the main, but that in his opinion it should be amended in a few particulars.

The ordinance established the heat standard for gas at 550 British thermal units per cubic foot; the Mayor favors a standard of 600 units. The lighting standard is sixteen candle power; the Mayor favors seventeen and a half candle power. Under the provision of the rate section of the ordinance the Council does not fix the maximum price which shall be charged for gas until next February, and the rate does not become effective until July 1, 1906; the Mayor favors immediate action, so that the rate schedule may go into effect by July 1 of this year.

While the Mayor has the public utility ordinance under consideration, members of his cabinet and many other citizens assured him that if he would decline to sign the ordinance unamended they would take the lead in the circulation of an initiative petition for the adoption of an ordinance containing the recommendations of the Mayor's veto message.

It is over this initiative ordinance that the final test of strength between the cabinet and the Council will probably come.

The ordinance as passed will become effective in thirty days, it makes provision for the immediate appointment of an inspector of meters, fixes standards of heat and light for gas and electric lights and provides for the fixing annually of a maximum rate which utility companies can charge Los Angeles patrons for gas, electric and telephone service.

M'KEON REINSTATED.

NEW SALARY ORDINANCE.

Street Superintendent Hanley's "economy" ordinance resulted in the increase of the expenses of his office just $25 a month. The Council yesterday afternoon repealed the ordinance passed last Monday and reaffirmed the ordinance in effect at that time, with the exception that the salary of the chief deputy was increased from $125 to $150 a month.

This means the reinstatement of Chief Deputy McKeon and the three inspectors who had been dismissed by the abolishment of their positions and the reduction of all the salaries which were raised in the ordinance adopted last week.

IMPROVEMENT WINS.

TO PAVE WASHINGTON STREET.

Tripping on the heels of a protest which invalidated the proceedings for paving Washington street from Main street to Normandie, a majority petition was yesterday filed with the Council for this improvement and proceedings have been commenced anew.

This time there is no danger of losing the improvement through a protest: the majority of the frontage on both sides of the street is signed to the application for the asphalt paving, and the work must go forward.

Two months ago the original application was filed with the Council for paving this thoroughfare. Then the application did not contain a majority of the frontage. A protest was filed with the City Clerk purporting to be signed by a majority of the property owners on the street. This protest was referred to the City Engineer and it was pronounced "insufficient." His report was based on the number of names which were stricken from the petition because they did not appear as record owners in the City Assessor's books. Later it was discovered that enough of them were owners by recent purchase to place the protestants in a majority.

But while this was being thrashed out in the Council those who desired that the street be paved were not idle. They managed to persuade the officials of the Rosedale Cemetery Association to sign for the improvement of the street. This gave the petitioners a clear majority. Without wasting further time over the old application, they presented a new petition, to which the City Engineer certified as containing a majority of the frontage on the street. When the Council voted yesterday afternoon to abandon the old proceedings this petition was presented and the new proceedings were commenced almost where the old were dropped.

"ENFORCE THE LAWS."

COUNCIL'S MESSAGE TO MAYOR.

"If the executive department finds, after a careful consideration of the ordinances now on the statute books, that additional law is desirable to regulate the use of the streets by railway companies, the Council stands ready to do its part. But first let the executive department enforce the present laws."

This is the message which the Council yesterday sent to the Mayor, replying to his message of a week ago asking the Council to pass an ordinance making it a misdemeanor to operate a freight car over a street on which the company owning the car has no franchise.

The Mayor last night declined to discuss what action he will take in regard to the use of freight cars on the streets. But he indicated pretty clearly by tone and action that he expects to take the Council at its word and "enforce the laws."

TO INSPECT PENSIONERS.

NEW COMMISSION MEETS.

All pensioners of the local police department must appear before the Police Pension Commission Tuesday morning, April 11, either in person or by proxy, and present certificates from the Health Officer as to their present physical condition.

Members of the Police Commission, who are also the Police Pension Commissioners, yesterday afternoon met in the Mayor's office for temporary organization as a pension board.

Their first act was a resolution that the seven pensioners of the local department appear before the board in order that the members may satisfy themselves of the present physical condition of the applicants.

Some of the commissioners are of the opinion that there may be one or more pensioners who have recovered from their injuries sufficiently to render some service to the department.

Council Miscellany.

A committee representing the Chamber of Commerce, Merchants' and Manufacturers' Association and Municipal League yesterday reported to the Council recommending R. McKay, a local engineer, as their choice for an expert to go East to examine different systems of garbage collection and destruction. A week ago the Council passed a resolution to send an expert East, and invited these commercial bodies to recommend a fit person. But a question arose during the week's time that elapsed between the request and recommendation as to the advisability of expending the money to pay for an expert report. The result was that the Council withheld action on Mr. McKay's appointment for one week.

Rudolph Herring, a sanitary engineer of national repute, is expected to pass through Los Angeles next week on his way East from San Francisco. The Council yesterday asked City Engineer Stafford to arrange for a conference between Mr. Herring and the Board of Public Works for the discussion of garbage collection and destruction. Mr. Herring is said to be one of the best-posted men on garbage incineration in the country.

The Council yesterday afternoon passed a preliminary resolution declaring its intention to advertise for bids for the paving with asphalt East Ninth street from Central avenue to Santa Fé avenue.

McGuire & McClure, local street contractors, yesterday submitted the low bid for supplying sprinkling carts and teams for the use of the street department during the next four years. Their bid was $1.40 a day for horses and cart. D. F. Donegan submitted the next lowwest bid—$1.44 a day for team and sprinkler. The present contract price is $1.69 a day. Nine firms bid for the privilege, which is the largest contract let in connection with the care of the streets. All bids were referred to the Board of Public Works.

A petition was yesterday made to the Council by the Pacific Hospital Association, asking the city to collect garbage from that institution free of cost to the association. The present garbage contract does not provide for garbage removal from hospitals or charitable institutions.

New School Site.

Adopting a recommendation from the Board of Education, the Council yesterday passed an ordinance instructing the City Attorney to institute condemnation proceedings for securing a schoolsite on East Fourteenth street, between Hawthorne and Ivy streets. The board recently sold a schoolsite on Sixth street. The proceeds of that sale are to be devoted to the purchase of the Fourteenth-street property.

Object to Pipe Line.

Property owners on Oregon avenue yesterday petitioned the Council for the removal of an oil-pipe line on that thoroughfare. Sylvanius Todd, representing the petitioners, told the Council that the pipe line is an outlaw, as the owners have neither permit nor franchise for placing a line on the street. The petitioners will have a public hearing Friday afternoon before the Public Works.

New City Prosecutor.

City Attorney Mathews yesterday notified the Council of the appointment of A. I. McCormick of the law firm of McCormick & McCormick to the position of second assistant city prosecutor at the Police Court. The position was created by the State Legislature at its last session.

AT THE COURTHOUSE.

HOG MEN ON THE WARPATH.

HUNTINGTON PARK WANTS TO WIPE OUT THE INDUSTRY.

Desires to be a City and the Hog Raisers Also Take Steps to Incorporate in Self-defense, so that They Can Raise Their Pigs in Peace.

The recently settled district known as Huntington Park has prospered to such an extent that the resident population, as well as a number of the outlying property holders, want to surround themselves with a territory that will reflect credit upon the town now in embryo.

But for ambitious town builders there are all kinds of difficulties to be surmounted. At the present time the people at the park are sitting up nights discussing how the vexed question now confronting them may be dealt with. It is a question of hogs—of both varieties, and whether the two or four-legged variety is going to prove most troublesome remains to be seen.

The Huntington Park people are considering the advisability of applying to the Board of Supervisors to call a special election for incorporation purposes. Adjacent to the territory bounded by Santa Fé avenue is the city dump, where all kinds of filth and nastiness finds lodgment. The place is really in the river bottom, and, though not a legally defined dumping ground, is used as such. Contiguous to this unsavory place the hog raisers maintain themselves, and though not very numerous, spread over a good deal of ground, and the swine revel in filth to their infinite content of their hearts.

The main purpose of the people of Huntington Park in incorporating as a city is to wipe this long-standing nuisance out, and restore the ground now utilized by the hog raisers to a more healthful condition. With this end in view it is discussed whether the southern boundary of the Cudahy ranch, the eastern boundary bordering upon Fruitland and mayhap taking parts of that district in if the residents so desire, the western boundary reaching up to Compton avenue, and the north to the city limits, would not make the new municipality all that it should be until the time arrives when it might be annexed en masse by the city of Los Angeles.

But before such a plan is carried to completion the hog men contend that they will have a word or two to say. To a man they refuse to be included in the new municipality, and for the reason that they are aware the incorporation scheme is merely a ruse to chase them and their hogs out of the neighborhood.

They have banded together to fight the proposition in a kind of hog dealers' anti-incorporation society. They have taken the initial steps that may result in wiping the "anti" out of the title, whereupon they may spring an incorporation of their own, demanding of the Supervisors that a special election be called to determine whether Hogtown shall be a municipality of any old class. Their opponents aver that in order to make the showing of 500 residents in the district desired to be included in the new city, the hogs will have to be counted; but notwithstanding such jibes the hog men are getting ready for business.

It is proposed that Hogtown shall be bounded on the north and west by the city limits, on the south by Vernon avenue, and on the east by Boyle avenue, and though these limits have not absolutely been agreed upon they have been fixed tentatively. The hog raisers take the stand that it is a willful interference with the natural and existing condition of things, which are peculiarly suitable for manufacturing and other enterprises. If a brewery or two could be established down that way, with a plentiful supply of water, and a few restaurants that could and would furnish more swill, why then the hog men believe that all things would work together for good to them that love the hog.

Meantime both parties to this rush for incorporation are getting ready to appear before the Board of Supervisors.

MOSGROVE ESTATE.

FINAL ACCOUNT RENDERED.

The final account in the estate of the late Henry Mosgrove, proprietor of two cloak and suit houses on Spring street, who died February 24, 1904, was filed yesterday in the Probate Court, and Judge Wilbur will pass upon the matter after going through the numerous items.

"Mosgrove's," at No. 119 Spring street, was appraised at $5098.94, and sold for $7800, while the "Model," at No. 217 Spring street, was appraised at $5500.99, and sold for $6700. There is now cash on hand amounting to $8346.06, and real property worth $58,490, with all outstanding indebtedness paid. These amounts are ready for distribution, and is the net of the estate with all payments satisfied and attorneys' fees paid. The most valuable property is an eighty-acre orange grove at Pomona valued at only $21,500, and two other small groves appraised at $5000 and $6000, respectively.

The widow of the deceased has resided for years at San Francisco, having separated from her husband, but she and the families of the brothers of the deceased will profit by the will.

"SHERIFF'S SALE."

ONE SHERIFF DOESN'T LIKE.

Sheriff White contemplates taking action through the District Attorney's office against I. R. Kline, who inserted in the newspapers advertisements under the heading "Sheriff's Sale of Personal Property," followed by the usual statement made in such cases over the official signature of Sheriff White. After this copy of the court order under which the Sheriff acts in making a levy upon goods, Kline sets out that he is in charge and that the goods have been removed to a certain place for ready and convenient sale. Then follows at length the "puff" for the cheap goods. In handbills that have been distributed Kline set out "that he had been deputized" to have all these goods auctioned.

This is pronounced by Sheriff White to be a fake, calculated to bring his office into disrepute as well as inveigle the people into dealing at the store indicated under the supposition that they are really attending a sheriff's sale. The sale in question was advertised to begin last Saturday, and as a matter of fact the goods which these are supposed to represent were shipped to San Diego after the levy made by the Sheriff had been released. Kline claims he shipped them back from San Diego, but the Sheriff avers that they have multiplied in transit, for all kinds of goods are mentioned in the advertisement that never were attached at all.

It is likely action will be taken today with a view to the prosecution of Kline for misleading the public in the manner indicated and unlawfully using and misrepresenting the Sheriff in his official capacity.

FRANCHISE WON'T GO.

J. HARVEY M'CARTHY'S MISSFIRE

The Board of Supervisors took under advisement the application of J. Harvey McCarthy for a street railway franchise along Indiana street, and his bid of $100 will certainly be refused.

Indiana street is the dividing line between the city and the county in the Boyle Heights region, and, as McCarthy has a tract of land on the street which he is anxious to cut up and sell for the owner, he arrived at the conclusion that he would make a barrel of money if one of the lines could be twisted down Indiana street. Mr. Huntington agreed to do this if McCarthy would get the franchise and pay a bonus of $5000. Everything seemed to be going his way until the Legislature cut the life of a franchise to twenty-one years, and thereupon Mr. Huntington refused to carry out the programme.

Not yet acknowledging defeat, McCarthy asked the Supervisors to grant him a franchise for a double track down the county side of Indiana street, not knowing, apparently, that a State law forbids double tracks on one side of a street. As a result his bid for a franchise will be turned down, and probably the franchise will be readvertised in such way as to comply with the new twenty-one-year law.

MARE'S HIND LEG.

COUNTY TO BE SUED.

J. R. Cocke put in a claim with the Board of Supervisors for $466.50, being for the alleged depreciation in the value of a certain mare and for the loss of its services a short time. The claim was turned down, and now suit is to follow.

According to the statement made by Cocke, he was driving along the Llewellyn road, a mile and a half from Bixby station, when the hind feet of a mare valued at $1400, slipped into a culvert which had been opened by the removal of a board, and were injured. Of course no one knows who did it. Cocke claims the county is responsible.

New Incorporations.

The California Fruit Growers' Association has incorporated with a capital stock of $1,000,000, of which $1000 has been subscribed. The directors are Ira A. Lieghley, Detroit; C. A. Hurst, San Francisco; J. T. Harris, Jr., San José; James C. Chapman and Charles Elton, Los Angeles.

The Western Realty Syndicate has incorporated with a capital stock of $100,000, fully subscribed. The directors are M. H. Flint, W. H. Harrison, W. P. Jeffries, R. Wankowski and A. J. Copp, Jr., all of Los Angeles.

M. E. Wood Company has incorporated with a capital stock of $50,000, fully subscribed. The directors are M. E. Wood, T. M. Farrand, L. N. Kenyon, C. L. Ames and H. M. Thomson, all of Pasadena.

The Equitable Securities Company has incorporated with a capital stock of $500,000, of which $700 has been subscribed. The directors are G. Crump, I. Vail, A. S. Van Etten, D. T. Jones, P. S. Honberger, R. P. Congdon and H. F. Newell, Pasadena.

The United Improvement Company has incorporated with a capital stock of $1,000,000, of which $50,080 has been subscribed. The directors are W. G. Blair, F. F. Briggs, L. C. Rose, N. E. May, L. Whelpley, T. R. Owen, S. L. Farnsworth, C. W. Whitfield and H. S. Farnsworth, all of this city.

The J. F. Holbrook Company has incorporated with a capital stock of $75,000, of which $22,100 has been subscribed. The directors are J. F. Holbrook, Lora M. Holbrook, F. W. Holbrook, Elizabeth R. Holbrook and E. Edgar Galbreth, all of Los Angeles.

COURTHOUSE NOTES.

BREVITIES MISCELLANEOUS.

CORONER'S HOLIDAY. Coroner J. H. Trout was yesterday granted a sixty days' leave of absence from the State by the Supervisors. For over two years he has suspended his usual holiday trip to the East, and now, accompanied by his wife, the Coroner is going to New Orleans, thence to New York, and, incidentally, to other points to visit relatives. During his absence his place will be filled by Deputy Summerfield.

INFANT'S DAMAGE. George E. Abbott, by George D. Abbott, is suing the Los Angeles Pacific Railroad Company for $15,000 as damages and $435 for money expended. The plaintiff is an infant about 18 months old, and was run over on Sixteenth street, between Normandie and Roosevelt avenues, on December 1, 1904. The injuries to the baby were such that the left arm had to be amputated.

SALISBURY DIVORCE. Effa Salisbury was granted a divorce from Lloyd Salisbury by Judge York yesterday, on the ground of desertion. The parties were married in Ohio in 1901, but from the facts presented, the husband was cruel to his wife in a particularly aggravated form.

DRANK HIS HERITAGE. Charles Burger was before a commission in lunacy yesterday. It turned out that he was not insane, but had been suffering the natural results of a prolonged debauch. About three months ago Burger inherited $1000, and proceeded to enjoy himself according to his lights. He drank steadily just as long as his money lasted, and at the expiration of three months found himself with empty pockets, but with a mind all twisted out of shape.

THREE CHARGES. Dick Teirce of Downey has been arrested on three charges of driving a blind pig behind the shutters of his poolroom. He was held by Justice Phillips in $900 bail.

KICHLINE SHOWS FIGHT. Boniface Kichline of the Palmdale Hotel has no immediate intention of owning up to the two charges against him of carrying on the blind-pig business in the Antelope Valley. Last time he pleaded guilty, and had no sooner arrived at home and got business into shape than he was arrested again. Yesterday Justice Young set his trial for April 14.

HAMS WERE SEVERED. Stella J. Ham was yesterday granted a divorce from Arthur G. Ham by Judge Trask, on the ground of desertion. The parties lived at Long Beach, and about a year and a half ago the husband deserted his wife and went away—as she believed—with a girl. He had told his wife some time before that he was merely living with her until he could get the girl of his choice. There is one child of the marriage, and the court made an order that the husband pay $10 a month toward its support.

RAIDED A CAR. Fred Wilson and George Murphy yesterday pleaded before Judge Smith to having looted a Southern Pacific car of 930 pounds of brasses. They were caught in the river bed with the property, and were each sentenced to two years at Folsom.

EXPERIENCE AVAILED NOTHING. James Mayor, a stove dealer on Main street, was granted a divorce from Millie Mayor by Judge Allen yesterday, on the ground of desertion.

"BULL" ON TRIAL. A. C. Williams, more popularly known as "Bull" Williams, is now on trial before Judge Smith and a jury for participating in the robbery perpetrated near the corner of Sixth and Crocker streets in the early morning of February 5.

SENT TO PATTON. Sherman Holt was yesterday ordered committed to the State hospital at Patton by Judge Wilbur. While at work last January a piece of iron fell upon his head, and since then he has acted erratically.

THE "VALDEMAR" STRIP. The suit of Scott W. Alexander against the city to quiet his title to a strip of land 1.72 inches along along the 90-foot front of the Valdemar Hotel, at the corner of Hope and Sixth streets, came to trial yesterday in Judge Conrey's court. In erecting the building, Alexander projected the wall over the property line, as is alleged by the city authorities, and he was compelled to bring suit to have his title quieted or else submit to have the front of his building shaved to conform to the frontage alleged by the city.

THE INFERIOR COURTS.

DEAR QUAIL AT PALACE.

PROPRIETOR FIEBER FINED FOR HAVING GAME BIRDS.

Game Warden and Police Justice Dined in the Cafe and Heard Stories of Serving Quail Out of Season, Which They Investigated. Fieber Paid $50.

J. Fieber, one of the proprietors of the Palace Café, didn't know he was playing with fire when he served Justice Rose of the new division of the Police Court and Game Warden Pritchard, a few days ago, and incidentally mentioned the fact that his café was the only one in the city that could show quail at this season of the year.

After Pritchard had feasted on a baron of beef he politely intimated to Fieber that he would like to inspect the quail. Pleased to show his treasures, Fieber threw open the doors of his refrigerator and exhibited about thirty-five fat and juicy valley birds. Then the proprietor was quietly told by Pritchard that a charge of violating the game laws would be preferred against him.

Yesterday in the Police Court Fieber was called upon to face his two guests—the one on the bench and the other in the capacity of prosecutor.

Fieber said a friend had shipped the quail in, and he didn't know he was violating the law; but the court thought a fine was imperative, and the restaurant man paid $50 for his little indiscretion.

Defended Son.

I. Wilks of No. 917 East First street took exception to the fact that his son had been apprehended by George Tamura, a Japanese who claimed that the youth had been caught in the act of ransacking a bureau drawer, and he proceeded to pounce on the little brown man.

Tamura was holding the boy for the patrol wagon, but Wilks rescued the son and both beat a hasty retreat before the police appeared. Wilks was arrested yesterday on a warrant sworn to by Tamura, who charges battery. April 15 is the date fixed for the hearing. The boy, who was formerly in the Detention Home, has made his escape.

Policelets.

Dr. H. T. Hollingsworth, the electric practitioner, will be tried a second time in the Police Court on a chargeof practicing medicine unlawfully. After a three days' trial of Hollingsworth, the jury last Saturday failed to agree. The new trial is scheduled for May 9. Hollingsworth is out on bail.

Charles Jong and Wong Quong, jugglers of lottery tickets, paid fines of $50 each in the Police Court. They are old offenders.

Steve A. Coxey, charged with forging the name of Frank Fin... check for $45, was held to answer in the Superior Court. Bail was fixed in the sum of $1500.

JANUARY JONES BA... KAWICH GOLD RE...

Great Goldfield Millionaire States It W... a Big Mine and Says "Dip In" 5 at...

Jones Also Tells How He Became Known as... Recites the Interesting Story of a Million-Doll...

"There is a tendency in Goldfield that is rapidly cry... into an unwritten law to deal severely with "wildca... Every prominent man in the town is interested in ... up the good name of the great Nevada camps. I, ... have been offered $5000 a month for the use of my ... "wildcat" schemes, which shows you the extent to ... some vicious promoters will resort to fleece the public ... their money. Legitimacy has been my hobby, and ... properties in which I have become interested up to ... have all turned out satisfactorily. One of my recent ... prises, the Bullfrog Eclipse, was put on the market at ... cents a share less than sixty days ago, and today the ... are selling on the exchange at Goldfield and San Fra... for thirty-five cents. I advertise all of my enterprises in ... Goldfield papers, and you will find the same state... made there about me and my Kawich Gold Reed Co. as ... printed here in your Los Angeles press."—January Jones.

By January Jones

No quotation more appropriately expresses the idea I have in mind than Lord Bacon's famous statement "That strangers are more admired than favored."

I am comparatively a stranger to readers of The Times and with commendable caution, you are no doubt in the habit of weighing in the balance all statements concerning mines, promoters and mining stocks. For this same cautious treatment of me and the publicity which has been given to me, I would thank you, for it gives to me the opportunity to offer in rebuttal this statement, issued under my name and paid for with my money.

First, I will tell how I came to be known as January Jones.

Mine is the old story of a man spurred on by ambition; possessed of years of experience as a prospector and mining engineer; brim full of hope; having plenty of grit and withal, endowed with a love of mining as a means, first, of obtaining a livelihood and, second, as the likeliest of all pursuits wherein elusive fortune may be captured.

I believed as a great philosopher has said: "That if a man shall look sharpiy he shall see fortune, for though she is blind she is not invisible."

And this was aptly applied to my initial experience in Tonopah, the camp I started for as soon as the world was startled by the news of the great $10,000,000 strike on the original Tonopah claims.

My entrance to Tonopah was free from all spectacular accompaniments, for I entered simply as a mining engineer, looking for an opening.

My capital stock was hope and experience and with these to back me, I took a lease on a claim and luckily made it pay.

Then came the first whispering about Goldfield and with instinct born of curiosity and a speculative disposition, I quietly traveled to Goldfield and soon bargained for a lease on the January claim.

My partners scouted at my judgment in leaving well-known Tonopah for what they called a mythical Goldfield bonanza. But I had found indications of mineral on the January claim and wanted the lease.

Now, I am not egotistical about my achievements, but I do claim that judgment and actual mining experience played the leading parts in directing me to this Goldfield El Dorado.

January 5th, 1904, I signed the lease and in a few hours, my miners had uncovered the world-famous January ledge, which is said to be one of the richest gold lodes in the world.

When I made the strike, I will admit that I had to steel myself to stand the strain of excitement, which enthralled me and while my feet rested firmly on the ground my thoughts were in the clouds. My brain whizzed with kaleidiscopic visions of Monte Cristos, Rockefellers and Rothschilds, ad libitum.

But my material nature soon gained supremacy and I made hay while the sun shone and when it hid below the horizon, I made hay by candle light.

The ore ran fabulously rich from the surface and assays across the ledge showed $250 to $2500 a ton. So rich was the ground on which we worked that in eleven months, I actually extracted and sold ores enough to make a stack of $20 gold pieces, 415 feet high. In other words the smelters paid me over a million dollars or at the rate of about $3000 a day for 330 days.

When my lease on the January expired, I had sold a million's worth of ore and had piled on the dump another million in ore, running $40 a ton. Transportation costs barred shipp...

My strike on the January ... field wild.

It raised $50 lots to $500 ... it gave me a world-wide ... and added January to my na... thermore, it removed me ... sphere of want and gave ... reason for continuing my ... veloping other properties in ... eld district.

I now constantly ride over ... field district to locate or buy ... property and my aim is ... my promotions successful.

My most recent success was ... Frog Eclipse, which I orga... on which $100,000 worth of ... and 15 cents, was subscribed ... weeks. This stock is now ... tain at 35 cents on any of ... changes and I am adding to ... ings as fast as I can. In o... I am buying back at 30 cents ... sold at 15 cents.

I sold the shares cheap, ... money intelligently to develop ... erty and thereby employed ... holders' money to make them ... lars for one in sixty days. ... plains why I am willing to ... in my mines, for I must ... operation.

I would have sold one-half ... January lease for $1000 before ... it, for any business man ... railroads, mines, electric ... lines, and all heavy-paying ... are constructed and built on ... operative plan of selling ... treasury shares.

Therefore, it is not unusual ... to offer you shares in my new ... pany, the Kawich Gold Reed ... Co., at 15 cents a share.

I staked my reputation on ... ment, when I selected the ... claims as the basis of the K... Reed Mining Co., but I'm ... for myself as well as the ... public, and I will tell you ... why.

The Kawich Gold Reed ... owns five of the most pro... in the rich Kawich camp, ... of Goldfield, and on our D... I for over 1000 feet, I have ... traced a strong ledge three ... feet wide. This must be the ... tion of the Gold Reed ledge, ... fifteen leasers struck ore ... $200 to $1500 a ton, in twenty ... after going to work.

A significant indication of ... of our property, is that O. ... who is the discoverer of K... the famous Gold Reed mine ... sought me for a lease on ... Gold Reed claims and the D... corder at Kawich has be... short-time lease. Even Sam ... McAllister, who are leasing ... Reed, know the trend of its ... and are taking out enormous ... are hot after a lease, but ... them, I say no.

My intention is to sell in ... California a limited amount ... Gold Reed shares at 15 cents ... the money to actively pro... velopment work.

I give you my assurance ... Kawich Gold Reed Mining Co. ... to develop into a big produ... and ask that you make an ... on my Southern California ... The Laclede Brokerage Co., ... Nothing," Suite 537 Herman ... man Building, Fourth and ... streets, Los Angeles, Cal.

My readers will bear in mind ... first installment of Kawich G... stock at 15 cents, is being ... scribed in San Francisco ... points. Therefore, take my ... make an early subscription.

Don't Hesitate, But Investiga...

J. Donnan Reavis, Manager of the Laclede Brokera... himself well known as the "First Passenger Over the Sa... Route" from Salt Lake City to Los Angeles, and is one of ... posted men in Los Angeles in the Nevada region.

As January Jones's fiscal agent, Manager Reavis of the ... Brokerage Co., requests a personal interview with all pers... are interested in an honest and dependable Goldfield Min... pany, such as is the KAWICH GOLD REED MINING CO. ... mation will be given with pleasure and prospectuses are fre... Don't hesitate about calling or writing (a postal will do) ... cheerfully go into all details of the Kawich Gold Reed Mi... pany. Make your investment now, at 15 cents, as the price ... vance on the next block of stock to 25 cents, just as was th... with Mr. Jones's Bullfrog Eclipse.

Address all letters and make all remittances in ... checks or money orders direct to

Laclede Brokerage C...

J. DONNAN REAVIS, Manager.

Suite 537 Herman W. Hellman Buildin...

Corner Fourth and Spring Streets, Los Angeles, Calif.

Stocks may be reserved by wire at our expense.

All Kawich Gold Reed Mining Co.'s Stock Certificates Will Be ... istered by the State Bank & Trust Co., Los Angeles, Calif.

Imperial Valley, Indio, Co...

The Southern Pacific will sell ... round-trip tickets for Brawley, ... Calexico for $10.50; Indio, ...; Thermal, $8.30; Mecca, ...; passage on day of sale only, ... return. Stop-over allowed at ... mont in either direction. Rates ... what in effect from Redlands, ... Bernardino, Colton, Ontario and ... information can be obtained at ... city ticket office, No. 261 South ...

William Ba... of Los Angeles, the owner of the New York ketch Evian, intends to see something of the great ocean race now planned by the German Emperor for American yachts. On the sixteenth of next month some of the fastest and largest cruising yachts that fly the flag of Uncle Sam will be started at Sandy Hook on a 3000-mile ocean yacht race across the Atlantic. Thep rize will be a gold cup presented by Emperor William II. of Germany. This contest will not only he historical, but will also, if all the expected entries toe the mark, be the greatest oceean yacht race that ever was known.

FIRST THE AILSA.

The first to announce intention of starting in the contest is the celebrated yawl Ailsa, ownd by Henry S. Redmond. About ten years ago the Ailsa was built to beat the Britannia, and didn't do it. The Britannia was then owned, and to a considerable extent sailed, by the then Prince of Wales (now King) and the Ailsa, turned out by Fife for Barclay Walker, failed to do the trick up the wind, though she often won on a leading breeze. However, the real speed that was in the boat was never fully known in America till the summer before last, when she got a leading wind both ways off Newport and beat everything out of sight, capturing the Astor cup (the most sought-for trophy of the United States) with many miles to spare. Drawing something like nineteen feet of water, she stands up to an enormous club topsail when smaller boats are double reefed, and in that Astor cup race she fairly smoked though three rain squalls in which other craft were glad to get rid of their kites. Her superiority to the yawl Vigilant, a former cup-defender, became so pronounced in that season that the latter took to cruising.

Henry S. Redmond therefore knows that he has a formidable boat, one that can run and reach with any of them, and he has got Lem Miller to take charge and put her through from the Hook to the Lizard. Lem has been righthand man of Charlie Barr whenever Barr has defended the America's cup. He sails for love and blood rather than money. He will drive the Ailsa as she never was driven before. He is the sandy-haired son of a hundred generations of Scandinavian pirates, and doesn't seem to like the letter J, talking thus: "Yon Yonson yumped off de jib-boom into de yolly-boat. Yesus! What a yump!

THE ONLY CHARLIE BARR.

But the one and only Charlie Barr will be on the Herreshoff schooner Ingomar which lately returned from her many successes in England and Germany. Ingomar is the fastest two-...cker America ever turned out, and as the May winds are nearly all westerly on the North Atlantic she can be expected to sometimes do her three hundred miles a day. Of course common history makes everyone know that Charlie is at the very top and alone among professional sailors, but perhaps only those who have sailed on ...ers that were pitted against his know how good he is—regarding which the writer can speak with feeling. Yet in the long runs of ocean racing his special dexterity in the in-fighting of ...-gun starts won't count for much. The race will be for the boats rather than the skippers.

The present holder of the ocean record for sailing yachts will also contend. This is the celebrated schooner ...ymion, the flagship of the Indian ...rbor Yacht Club, which made the run from Sandy Hook to Lizard Point Cornwall in twelve days and twenty hours and to the Needles in thirteen days and twenty hours. Her owner, ... Lauder, is a bona fide racing ...er who loves the game, and the ...t has crossed the Atlantic several times, having also taken in the Mediterranean and the west Indies. She was designed by Clinton Crane and she ...ds up a huge sail spread. She came from Scotland one morning when ... were following one of the Shamrocks to the lightship, and Lipton stood ... with astonishment when he saw ... enormous area of her balloon sails. Though the Ailsa can beat her in windward work, this will probably be a schooner's race.

Among the other vessels mentioned as probable starters are Mr. Todd's schooner Thistle, William Iselin's schooner Corona, which was formerly the cutter Colonia, built by Herreshoff to be beaten by the Vigilant in the trial races of 1893. Francis Skinner's schooner Constellation and the big ...egarde may come from Boston to ... in, and unless there are many defections at the starting line the great schooner race of 1866 will be eclipsed. That was when the Henrietta, Fleetwing and Vesta sailed across for a sweepstake of $90,000, and Ernest ..., of the New York Yacht Club, one of the last survivors of that race) ... me that five men were swept off ... vessel during the passage and lost. ... was also on the Dauntless with ... Colt when he matched her against the Coronet for $10,000 and lost. The Coronet is still in commission, though too slow for the company here ...ed, and the Dauntless is kept on exhibition by the owner's mother, Mrs. Elizabeth Jarvis Colt, who uses her for ... charitable purpose. None of the America's Cup defenders will start on ... 16 as they are too weak in construction and have all suffered damage in the moderate seaways of home wa...

LAST NIGHT'S DINNER.

...ns George Hebbinghaus, naval attaché of the German Embassy at Washington is the chairman of the committee of the Imperial Yacht Club of Germany which is in charge of the ocean races proposed by the Emperor. With the naval attaché as part of the sea committee is Allison V. ...our of Chicago, the owner of the celebrated three-masted auxiliary schooner Utowana, which is a great favorite of the Emperor William and which he has often been entertained; also C. L. F. Robinson of New ..., the owner of the big imported yacht Wanderer. At a dinner in the Union Club, New York, last night ... 3, these three officials met the ...rs of the vessels which are entered ... the race and arranged the details. Other arrangements were made for a subsequent race from Dover to Heligo-

PUBLIC SERVICE—OFFICIAL DOINGS.

SUMMARY OF THE DAY.

Application was yesterday made to the Council for the sale of a street-railway franchise on Figueroa street, between Washington street and the southern city limits.

The Council yesterday filed the Mayor's message, asking for additional legislation affecting the use of the streets by railway companies and recommended to the Chief Executive that he enforce the existing laws.

By a unanimous vote the Council yesterday passed the public utility ordinance over the Mayor's veto.

West Washington-street property-owners yesterday presented a majority petition, asking that their thoroughfare be paved with asphalt from Main to Normandie streets.

Huntington Park desires to incorporate to protect itself against undesirable neighbors. The neighbors are also taking steps to incorporate to protect themselves against the people of the park, and the fight is on.

Sheriff White contemplates taking action against I. R. Kline, claiming the latter in advertising is taking the Sheriff's name in vain to delude the public.

Worthing, the jewelry burglar, was held for trial.

PUBLIC ADVERTISING—NEW TODAY.

(1.) Ordinance of intention to grade Twelfth street. (2.) Intention to grade Sumner Place. (3.) Intention to grade Reservoir street. (4.) Permit to grade Breed street under private contract. (5.) To grade Fiftieth street under private contract. (6.) To grade Forty-ninth street under private contract. (7.) To improve Fifty-first street under private contract. (8.) To grade Fifty-seventh street under private contract. (9.) Permit to grade Ines street under private contract. (10.) Permit to grade Terrace Heights avenue under private contract. (11.) Ordinance of intention to abandon an alley in the Widd tract. (12.) Intention to establish grade of Forty-seventh street. (13.) To establish grade of west side of Fifth street. (14.) To establish grade of aney from Gladys avenue to Ceres avenue. (15.) To change and establish grade of Lucile avenue. (16.) Increasing number of patrolmen in police department. (17.) Changing name of Iowa street to Bonnie Brae street. (18.) Providing for the number of employés in City Treasurer's office. (19.) Ordering work on alley from Ocean View avenue to Sixth street. (20.) Ordering work on Normandie avenue. (21.) Ordering work on Welcome street. (22.) Ordering work on Twenty-third street. Ordering work on Twenty-third street. (23.) Ordering work on First street. (24.) Ordering work on Ulysses street. (25.) Ordering work on alley between First and Second streets. (26.) Ordering work on alley south of First street. (27.) Ordering work on alley north of Second street. (28.) Ordering work on Eighth street. (29.) Ordering sewer on Twelfth street. (30.) Ordering sewer on Twenty-seventh street. (31.) Adopting a corporate seal of the city of Los Angeles. (32.) Amending bee ordinance. (33.) Notice of award of contract for cement sidewalk on New High street. (34.) Authorizing and directing the condemnation of certain property for school purposes. (35.) Notice of the filing of the assessment for the opening of Fifteenth street. (36.) Ordinance regulating the sale of gas, electricity, etc. (37.) Notice of street work on Fifty-second street. (38.) Notice of public work on Avenue 60.

These advertisements will be found on pages 13, 14, and 15, Part I.

AT THE CITY HALL.

CLASH OVER RAILWAY LINE.

FASHIONABLE FIGUEROA STREET IN THE STRIFE.

South End Property Owners Want Trolley Cars on Thoroughfare. Elite of North End Prepare to Make Vigorous Protest—Application Goes to Council.

Fashionable Figueroa street is in the throes of an internecine struggle over a street-railway line.

Property owners living south of Jefferson street want an electric railway franchise sold on Figueroa, extending from Washington street to the southern city boundary. Many of the land owners north of Adams street are opposed to a street-railway line on their thoroughfare.

Open hostilities were yesterday declared by the élite of the south end of the street. They filed with the Council an application for their franchise. The attempt of the Los Angeles Railway Company to effect a compromise by building only as far north on Figueroa as Adams street was not acceptable to either side. The question must be fought on the proposal for a line extending north to Washington street.

Anticipating a protest from the fashionable north-enders, the application for the franchise sale contains the additional information that over four-fifths of the property frontage along the line of the proposed railway is signed to the application. It further recites that: "Between Adams and Jefferson street, where some persons, some of whom own no property, are vigorously opposing this improvement, over two-thirds of the frontage is signed to the petition. On no given portion of Figueroa street do the protestants approach even one-fifth of the frontage, save where they are near either the Washington street or Estrella-avenue car lines.

"Three-fourths of our tourists see this city by street cars only; we should, therefore, have at least one fine street in the city with a car line that tourists may not so often make the assertion that our streets are narrow and afford only poor improvements."

The Council referred the franchise application to the Board of Public Works. On Friday an opportunity will be given both sides to state their case before that committee.

Trouble over a street railway line on Figueroa street has been brewing for over two years. Petitions have several times been circulated asking the Council to sell a franchise over the thoroughfare, but the opposition has always been strong enough to keep the petition from being formally presented to the Council.

Figueroa street, between Adams and Jefferson streets, was recently included in the conduit district, where no poles or wires are permitted above ground. The property owners are now working on a plan of street lighting similar to that installed on Broadway. They have also started petitions for planting shade trees along the street. The protestants are expected to urge that the beauty of the thoroughfare would be marred beyond repair by a street-railway line.

BIG INCREASE.

MARCH A RECORD MONTH.

"More items of business were reported on by the City Engineer's office during the month of January and February than during the entire year of 1900. My report this week contains ten more sections than any other report ever made by the City Engineer."

With this statement, City Engineer Stafford yesterday prefaced an appeal to the Council for more office room.

The reports of the City Engineer's office are a good index to the street improvements which are being undertaken. They show that during the month of March the city reached the high-water mark in street opening and improvement.

About as much new work was started last month as during any year previous to 1896.

Mr. Stafford's request for additional space for his office force was referred to the Building Committee. That committee now has under consideration plans for an addition to the City Hall building.

DISREGARD VETO.

UTILITY ORDINANCE.

The Council yesterday morning declined to accede to the Mayor's request for amendments to the public utility ordinance, and by a unanimous vote passed it over his veto.

Councilman Smith took the initiative in securing the final adoption of the ordinance in the form in which it was originally presented to the Mayor; but what he said was more for the purpose of stating the attitude of the Council in regard to the utility ordinance than to influence Councilmanic votes. The Republican members of the Council had already caucused on the ordinance and decided to insist on its passage in unamended form.

In his veto message, which was printed in The Times last week, the Mayor asserts that the ordinance is desirable legislation in the main, but that in his opinion it should be amended in a few particulars.

The ordinance established the heat standard for gas at 550 British thermal units per cubic foot; the Mayor favors a standard of 600 units. The lighting standard is sixteen candle power; the Mayor favors seventeen and a half candle power. Under the provision of the rate section of the ordinance the Council does not fix the maximum price which shall be charged for gas until next February, and the rate does not become effective until July 1, 1906; the Mayor favors immediate action, so that the rate schedule may go into effect by July 1 of this year.

While the Mayor has the public utility ordinance under consideration, members of his cabinet and many other citizens assured him that if he would decline to sign the ordinance unamended they would take the lead in the circulation of an initiative petition for the adoption of an ordinance containing the recommendations of the Mayor's veto message.

It is over this initiative ordinance that the final test of strength between the cabinet and the Council will probably come.

The ordinance as passed will become effective in thirty days. It makes provision for the immediate appointment of an inspector of meters, fixes standards of heat and light for gas and electric lights and provides for the fixing annually of a maximum rate which utility companies can charge Los Angeles patrons for gas, electric and telephone service.

M'KEON REINSTATED.

NEW SALARY ORDINANCE.

Street Superintendent Hanley's "economy" ordinance resulted in the increase of the expenses of his office just $25 a month. The Council yesterday afternoon repealed the ordinance passed last Monday and reaffirmed the ordinance in effect at that time, with the exception that the salary of the chief deputy was increased from $125 to $150 a month.

This means the reinstatement of Chief Deputy McKeon and the three inspectors who had been dismissed by the abolishment of their positions and the reduction of all the salaries which were raised in the ordinance adopted last week.

IMPROVEMENT WINS.

TO PAVE WASHINGTON STREET.

Tripping on the heels of a protest which invalidated the proceedings for paving Washington street from Main street to Normandie, a majority petition was yesterday filed with the Council for this improvement and proceedings have been commenced anew.

This time there is no danger of losing the improvement through a protest: the majority of the frontage on both sides of the street is signed to the application for the asphalt paving, and the work must go forward.

Two months ago the original application was filed with the Council for paving this thoroughfare. Then the application did not contain a majority of the frontage. A protest was filed with the City Clerk purporting to be signed by a majority of the property owners on the street. This protest was referred to the City Engineer and it was pronounced "insufficient." His report was based on the number of names which were stricken from the petition because they did not appear as record owners in the City Assessor's books. Later it was discovered that enough of them were owners by recent purchase to place the protestants in a majority.

But while this was being thrashed out in the Council those who desired that the street be paved were not idle. They managed to persuade the officials of the Rosedale Cemetery Association to sign for the improvement of the street. This gave the petitioners a clear majority. Without wasting further time over the old application, they presented a new petition, to which the City Engineer certified as containing a majority of the frontage on the street. When the Council voted yesterday afternoon to abandon the old proceedings this petition was presented and the new proceedings were commenced almost where the old were dropped.

"ENFORCE THE LAWS."

COUNCIL'S MESSAGE TO MAYOR.

"If the executive department finds, after a careful consideration of the ordinances now on the statute books, that additional law is desirable to regulate the use of the streets by railway companies, the Council stands ready to do its part. But first let the executive department enforce the present laws."

This is the message which the Council yesterday sent to the Mayor, replying to his message of a week ago asking the Council to pass an ordinance making it a misdemeanor to operate a freight car over a street on which the company owning the car has no franchise.

The Mayor last night declined to discuss what action he will take in regard to the use of freight cars on the streets. But he indicated pretty clearly by tone and action that he expects to take the Council at its word and "enforce the laws."

TO INSPECT PENSIONERS.

NEW COMMISSION MEETS.

All pensioners of the local police department must appear before the Police Pension Commission Tuesday morning, April 11, either in person or by proxy, and present certificates from the Health Officer as to their present physical condition.

Members of the Police Commission, who are also the Police Pension Commissioners, yesterday afternoon met in the Mayor's office for temporary organization as a pension board.

Their first act was a resolution that the seven pensioners of the local department appear before the board in order that the members may satisfy themselves of the present physical condition of the applicants.

Some of the commissioners are of the opinion that there may be one or more pensioners who have recovered from their injuries sufficiently to render some service to the department.

Council Miscellany.

A committee representing the Chamber of Commerce, Merchants' and Manufacturers' Association and Municipal League yesterday reported to the Council recommending R. McKay, a local engineer, as their choice for an expert to go East to examine different systems of garbage collection and destruction. A week ago the Council passed a resolution to send an expert East, and invited these commercial bodies to recommend a fit person. But a question arose during the week's time that elapsed between the request and recommendation as to the advisability of expending the money to pay for an expert report. The result was that the Council withheld action on Mr. McKay's appointment for one week.

Rudolph Herring, a sanitary engineer of national repute, is expected to pass through Los Angeles next week on his way East from San Francisco. The Council yesterday asked City Engineer Stafford to arrange for a conference between Mr. Herring and the Board of Public Works for the discussion of garbage collection and destruction. Mr. Herring is said to be one of the best-posted men on garbage incineration in the country.

The Council yesterday afternoon passed a preliminary resolution declaring its intention to advertise for bids for the paving with asphalt East Ninth street from Central avenue to Santa Fé avenue.

McGuire & McClure, local street contractors, yesterday submitted the low bid for supplying sprinkling carts and teams for the use of the street department during the next four years. Their bid was $1.40 a day for horses and cart. D. F. Donegan submitted the next lowwest bid—$1.44 a day for team and sprinkler. The present contract price is $1.69 a day. Nine firms bid for the privilege, which is the largest contract let in connection with the care of the streets. All bids were referred to the Board of Public Works.

A petition was yesterday made to the Council by the Pacific Hospital Association, asking the city to collect garbage from that institution free of cost to the association. The present garbage contract does not provide for garbage removal from hospitals or charitable institutions.

New School Site.

Adopting a recommendation from the Board of Education, the Council yesterday passed an ordinance instructing the City Attorney to institute condemnation proceedings for securing a schoolsite on East Fourteenth street, between Hawthorne and Ivy streets. The board recently sold a schoolsite on Sixth street. The proceeds of that sale are to be devoted to the purchase of the Fourteenth-street property.

Object to Pipe Line.

Property owners on Oregon avenue yesterday petitioned the Council for the removal of an oil-pipe line on that thoroughfare. Sylvanius Todd, representing the petitioners, told the Council that the pipe line is an outlaw, as the owners have neither permit nor franchise for placing a line on the street. The petitioners will have a public hearing Friday afternoon before the Public Works.

New City Prosecutor.

City Attorney Mathews yesterday notified the Council of the appointment of A. I. McCormick of the law firm of McCormick & McCormick to the position of second assistant city prosecutor at the Police Court. The position was created by the State Legislature at its last session.

AT THE COURTHOUSE.

HOG MEN ON THE WARPATH.

HUNTINGTON PARK WANTS TO WIPE OUT THE INDUSTRY.

Desires to be a City and the Hog Raisers Also Take Steps to Incorporate in Self-defense, so that They Can Raise Their Pigs in Peace.

The recently settled district known as Huntington Park has prospered to such an extent that the resident population, as well as a number of the outlying property holders, want to surround themselves with a territory that will reflect credit upon the town now in embryo.

But for ambitious town builders there are all kinds of difficulties to be surmounted. At the present time the people at the park are sitting up nights discussing how the vexed question now confronting them may be dealt with. It is a question of hogs—of both varieties, and whether the two or four-legged variety is going to prove most troublesome remains to be seen.

The Huntington Park people are considering the advisability of applying to the Board of Supervisors to call a special election for incorporation purposes. Adjacent to the territory bounded by Santa Fé avenue is the city dump, where all kinds of filth and nastiness finds lodgment. The place is really in the river bottom, and, though not a legally defined dumping ground, is used as such. Contiguous to this unsavory place the hog raisers maintain themselves, and though not very numerous, spread over a good deal of ground, and the swine revel in filth to their infinite content of their hearts.

The main purpose of the people of Huntington Park in incorporating as a city is to wipe this long-standing nuisance out, and restore the ground now utilized by the hog raisers to a more healthful condition. With this end in view it is discussed whether the southern boundary of the Cudahy ranch, the eastern boundary bordering upon Fruitland and mayhap taking parts of that district in if the residents so desire, the western boundary reaching up to Compton avenue, and the north to the city limits, would not make the new municipality all that it should be until the time arrives when it might be annexed en masse by the city of Los Angeles.

But before such a plan is carried to completion the hog men contend that they will have a word or two to say. To a man they refuse to be included in the new municipality, and for the reason that they are aware the incorporation scheme is merely a ruse to chase them and their hogs out of the neighborhood.

They have banded together to fight the proposition in a kind of hog dealers' anti-incorporation society. They have taken the initial steps that may result in wiping the "anti" out of the title, whereupon they may spring an incorporation of their own, demanding of the Supervisors that a special election be called to determine whether Hogtown shall be a municipality of any old class. Their opponents aver that in order to make the showing of 500 residents in the district desired to be included in the new city, the hogs will have to be counted; but notwithstanding such jibes the hog men are getting ready for business.

It is proposed that Hogtown shall be bounded on the north and west by the city limits, on the south by Vernon avenue, and on the east by Boyle avenue, and though these limits have not absolutely been agreed upon they have been fixed tentatively. The hog raisers take the stand that it is a willful interference with the natural and existing condition of things, which are peculiarly suitable for manufacturing and other enterprises. If a brewery or two could be established down that way, with a plentiful supply of water, and a few restaurants that could and would furnish more swill, why then the hog men believe that all things would work together for good to them that love the hog.

Meantime both parties to this rush for incorporation are getting ready to appear before the Board of Supervisors.

MOSGROVE ESTATE.

FINAL ACCOUNT RENDERED.

The final account in the estate of the late Henry Mosgrove, proprietor of two cloak and suit houses on Spring street, who died February 24, 1904, was filed yesterday in the Probate Court, and Judge Wilbur will pass upon the matter after going through the numerous items.

"Mosgrove's," at No. 119 Spring street, was appraised at $5098.94, and sold for $7800, while the "Model," at No. 217 Spring street, was appraised at $5500.99, and sold for $6700. There is now cash on hand amounting to $8346.06, and real property worth $58,490, with all outstanding indebtedness paid. These amounts are ready for distribution, and is the net of the estate with all payments satisfied and attorneys' fees paid. The most valuable property is an eighty-acre orange grove at Pomona valued at only $21,500, and two other small groves appraised at $5000 and $6000, respectively.

The widow of the deceased has resided for years at San Francisco, having separated from her husband, but she and the families of the brothers of the deceased will profit by the will.

"SHERIFF'S SALE."

ONE SHERIFF DOESN'T LIKE.

Sheriff White contemplates taking action through the District Attorney's office against I. R. Kline, who inserted in the newspapers advertisements under the heading "Sheriff's Sale of Personal Property," followed by the usual statement made in such cases over the official signature of Sheriff White. After this copy of the court order under which the Sheriff acts in making a levy upon goods, Kline sets out that he is in charge and that the goods have been removed to a certain place for ready and convenient sale. Then follows at length the "puff" for the cheap goods. In handbills that have been distributed Kline set out "that he had been deputized" to have all these goods auctioned.

This is pronounced by Sheriff White to be a fake, calculated to bring his office into disrepute as well as inveigle the people into dealing at the store indicated under the supposition that they are really attending a sheriff's sale. The sale in question was advertised to begin last Saturday, and as a matter of fact the goods which these are supposed to represent were shipped to San Diego after the levy made by the Sheriff had been released. Kline claims he shipped them back from San Diego, but the Sheriff avers that they have multiplied in transit, for all kinds of goods are mentioned in the advertisement that never were attached at all.

It is likely action will be taken today with a view to the prosecution of Kline for misleading the public in the manner indicated and unlawfully using and misrepresenting the Sheriff in his official capacity.

FRANCHISE WON'T GO.

J. HARVEY M'CARTHY'S MISSFIRE

The Board of Supervisors took under advisement the application of J. Harvey McCarthy for a street railway franchise along Indiana street, and his bid of $100 will certainly be refused.

Indiana street is the dividing line between the city and the county in the Boyle Heights region, and, as McCarthy has a tract of land on the street which he is anxious to cut up and sell for the owner, he arrived at the conclusion that he would make a barrel of money if one of the lines could be twisted down Indiana street. Mr. Huntington agreed to do this if McCarthy would get the franchise and pay a bonus of $5000. Everything seemed to be going his way until the Legislature cut the life of a franchise to twenty-one years, and thereupon Mr. Huntington refused to carry out the programme.

Not yet acknowledging defeat, McCarthy asked the Supervisors to grant him a franchise for a double track down the county side of Indiana street, not knowing, apparently, that a State law forbids double tracks on one side of a street. As a result his bid for a franchise will be turned down, and probably the franchise will be readvertised in such way as to comply with the new twenty-one-year law.

MARE'S HIND LEG.

COUNTY TO BE SUED.

J. R. Cocke put in a claim with the Board of Supervisors for $466.50, being for the alleged depreciation in the value of a certain mare and for the loss of its services a short time. The claim was turned down, and now suit is to follow.

According to the statement made by Cocke, he was driving along the Llewellyn road, a mile and a half from Bixby station, when the hind feet of a mare valued at $1400, slipped into a culvert which had been opened by the removal of a board, and were injured. Of course no one knows who did it. Cocke claims the county is responsible.

New Incorporations.

The California Fruit Growers' Association has incorporated with a capital stock of $1,000,000, of which $1000 has been subscribed. The directors are Ira A. Lieghley, Detroit; C. A. Hurst, San Francisco; J. T. Harris, Jr., San José; James C. Chapman and Charles Elton, Los Angeles.

The Western Realty Syndicate has incorporated with a capital stock of $100,000, fully subscribed. The directors are M. H. Flint, W. H. Harrison, W. P. Jeffries, R. Wankowski and A. J. Copp, Jr., all of Los Angeles.

M. E. Wood Company has incorporated with a capital stock of $50,000, fully subscribed. The directors are M. E. Wood, T. M. Farrand, L. N. Kenyon, C. L. Ames and H. M. Thomson, all of Pasadena.

The Equitable Securities Company has incorporated with a capital stock of $500,000, of which $700 has been subscribed. The directors are G. Crump, F. Vail, A. S. Van Etten, D. T. Jones, P. S. Honberger, R. P. Congdon and H. F. Newell, Pasadena.

The United Improvement Company has incorporated with a capital stock of $1,000,000, of which $50,080 has been subscribed. The directors are W. G. Blair, F. F. Briggs, L. C. Rose, N. E. May, L. Whelpley, T. R. Owen, S. L. Farnsworth, C. W. Whitfield and H. S. Farnsworth, all of this city.

The J. F. Holbrook Company has incorporated with a capital stock of $75,000, of which $22,100 has been subscribed. The directors are J. F. Holbrook, Lora M. Holbrook, F. W. Holbrook, Elizabeth R. Holbrook and E. Edgar Galbreth, all of Los Angeles.

COURTHOUSE NOTES.

BREVITIES MISCELLANEOUS.

CORONER'S HOLIDAY. Coroner J. H. Trout was yesterday granted a sixty days' leave of absence from the State by the Supervisors. For over two years he has suspended his usual holiday trip to the East, and now, accompanied by his wife, the Coroner is going to New Orleans, thence to New York, and, incidentally, to other points to visit relatives. During his absence his place will be filled by Deputy Summerfield.

INFANT'S DAMAGE. George E. Abbott, by George D. Abbott, is suing the Los Angeles Pacific Railroad Company for $15,000 as damages and $435 for money expended. The plaintiff is an infant about 18 months old, and was run over on Sixteenth street, between Normandie and Roosevelt avenues, on December 1, 1904. The injuries to the baby were such that the left arm had to be amputated.

SALISBURY DIVORCE. Effa Salisbury was granted a divorce from Lloyd Salisbury by Judge York yesterday, on the ground of desertion. The parties were married in Ohio in 1901, but from the facts presented, the husband was cruel to his wife in a particularly aggravated form.

DRANK HIS HERITAGE. Charles Burger was before a commission in lunacy yesterday. It turned out that he was not insane, but had been suffering the natural results of a prolonged debauch. About three months ago Burger inherited $1000, and proceeded to enjoy himself according to his lights. He drank steadily just as long as his money lasted, and at the expiration of three months found himself with empty pockets, but with a mind all twisted out of shape.

THREE CHARGES. Dick Teirce of Downey has been arrested on three charges of driving a blind pig behind the shutters of his poolroom. He was held by Justice Philips in $900 bail.

KICHLINE SHOWS FIGHT. Boniface Kichline of the Palmdale Hotel has no immediate intention of owning up to the two charges against him of carrying on the blind-pig business in the Antelope Valley. Last time he pleaded guilty, and had no sooner arrived at home and got business into shape than he was arrested again. Yesterday Justice Young set his trial for April 14.

HAMS WERE SEVERED. Stella J. Ham was yesterday granted a divorce from Arthur G. Ham by Judge Trask, on the ground of desertion. The parties lived at Long Beach, and about a year and a half ago the husband deserted his wife and went away—as she believed—with a girl. He had told his wife some time before that he was merely living with her until he could get the girl of his choice. There is one child of the marriage, and the court made an order that the husband pay $10 a month toward its support.

RAIDED A CAR. Fred Wilson and George Murphy yesterday pleaded before Judge Smith to having looted a Southern Pacific car of 930 pounds of brasses. They were caught in the river bed with the property, and were each sentenced to two years at Folsom.

EXPERIENCE AVAILED NOTHING. James Mayor, a stove dealer on Main street, was granted a divorce from Millie Mayor by Judge Allen yesterday, on the ground of desertion.

"BULL" ON TRIAL. A. C. Williams, more popularly known as "Bull" Williams, is now on trial before Judge Smith and a jury for participating in the robbery perpetrated near the corner of Sixth and Crocker streets in the early morning of February 5.

SENT TO PATTON. Sherman Holt was yesterday ordered committed to the State hospital at Patton by Judge Wilbur. While at work last January a piece of iron fell upon his head, and since then he has acted erratically.

THE "VALDEMAR" STRIP. The suit of Scott W. Alexander against the city to quiet his title to a strip of land 1.72 inches along along the 90-foot front of the Valdemar Hotel, at the corner of Hope and Sixth streets, came to trial yesterday in Judge Conrey's court. In erecting the building, Alexander projected the wall over the property line, as is alleged by the city authorities, and he was compelled to bring suit to have his title quieted or else submit to have the front of his building shaved to conform to the frontage alleged by the city.

THE INFERIOR COURTS.

DEAR QUAIL AT PALACE.

PROPRIETOR FIEBER FINED FOR HAVING GAME BIRDS.

Game Warden and Police Justice Dined in the Cafe and Heard Stories of Serving Quail Out of Season, Which They Investigated. Fieber Paid $50.

J. Fieber, one of the proprietors of the Palace Café, didn't know he was playing with fire when he served Justice Rose of the new division of the Police Court and Game Warden Pritchard, a few days ago, and incidentally mentioned the fact that his café was the only one in the city that could show quail at this season of the year.

After Pritchard had feasted on a baron of beef he politely intimated to Fieber that he would like to inspect the quail. Pleased to show his treasures, Fieber threw open the doors of his refrigerator and exhibited about thirty-five fat and juicy valley birds. Then the proprietor was quietly told by Pritchard that a charge of violating the game laws would be preferred against him.

Yesterday in the Police Court Fieber was called upon to face his two guests—the one on the bench and the other in the capacity of prosecutor.

Fieber said a friend had shipped the quail in, and he didn't know he was violating the law; but the court thought a fine was imperative, and the restaurant man paid $50 for his little indiscretion.

Defended Son.

I. Wilks of No. 917 East First street took exception to the fact that his son had been apprehended by George Tamura, a Japanese who claimed that the youth had been caught in the act of ransacking a bureau drawer, and he proceeded to pounce on the little brown man.

Tamura was holding the boy for the patrol wagon, but Wilks rescued the son and both beat a hasty retreat before the police appeared. Wilks was arrested yesterday on a warrant sworn to by Tamura, who charges battery. April 15 is the date fixed for the hearing. The boy, who was formerly in the Detention Home, has made his escape.

Policelets.

Dr. H. T. Hollingsworth, the electric practitioner, will be tried a second time in the Police Court on a charge of practicing medicine unlawfully. After a three days' trial of Hollingsworth, the jury last Saturday failed to agree. The new trial is scheduled for May 9. Hollingsworth is out on ball.

Charles Jong and Wong Quong, jugglers of lottery tickets, paid fines of $50 each in the Police Court. … are old offenders.

Steve A. Coxey, charged … ing the name of Frank F… check for $45, was held to the Superior Court. Bail was … the sum of $1500.

Imperial Valley, Indio, Coach…

The Southern Pacific will sell … round-trip tickets for Brawley, … Calexico for $10.50; Indio, … Thermal, $6.20; Mecca, … passage on day of sale only … return. Stop-over allowed at … mont in either direction. Rates … what in effect from Redlands … Bernardino, Colton, Ontario … information can be obtained … city ticket office, No. 261 South…

JANUARY JONES BAC… KAWICH GOLD REED

Great Goldfield Millionaire States It Will M… a Big Mine and Says "Dip In" 5 at Cent…

Jones Also Tells How He Became Known as Janu… Recites the Interesting Story of a Million-Dollar Stri…

"There is a tendency in Goldfield that is rapidly crystal… into an unwritten law to deal severely with "wildcat… Every prominent man in the town is interested in kee… up the good name of the great Nevada camps. I, my… have been offered $5000 a month for the use of my na… "wildcat" schemes, which shows you the extent to w… some vicious promoters will resort to fleece the public … their money. Legitimacy has been my hobby, and … properties in which I have become interested up to d… have all turned out satisfactorily. One of my recent … prises, the Bullfrog Eclipse, was put on the market at … cents a share less than sixty days ago, and today the … are selling on the exchange at Goldfield and San Fra… for thirty-five cents. I advertise all of my enterprises in … Goldfield papers, and you will find the same stat… made there about me and my Kawich Gold Reed Co. as … printed here in your Los Angeles press."—January Jo…

By January Jones

No quotation more appropriately expresses the idea I have in mind than Lord Bacon's famous statement "That strangers are more admired than favored."

I am comparatively a stranger to readers of The Times and with commendable caution, you are no doubt in the habit of weighing in the balance all statements concerning mines, promoters and mining stocks. For this same cautious treatment of me and the publicity which has been given to me, I would thank you, for it gives to me the opportunity to offer in rebuttal this statement, issued under my name and paid for with my money.

First, I will tell how I came to be known as January Jones.

Mine is the old story of a man spurred on by ambition; possessed of years of experience as a prospector and mining engineer; brim full of hope; having plenty of grit and withal, endowed with a love of mining as a means, first, of obtaining a livelihood and, second, as the likeliest of all pursuits wherein elusive fortune may be captured.

I believed as a great philosopher has said: "That if a man shall look sharply he shall see fortune, for though she is blind she is not invisible."

And this was aptly applied to my initial experience in Tonopah, the camp I started for as soon as the world was startled by the news of the great $10,000,000 strike on the original Tonopah claims.

My entrance to Tonopah was free from all spectacular accompaniments, for I entered simply as a mining engineer, looking for an opening.

My capital stock was hope and experience and with these to back me, I took a lease on a claim and luckily made it pay.

Then came the first whispering about Goldfield and with instinct born of curiosity and a speculative disposition, I quietly traveled to Goldfield and soon bargained for a lease on the January claim.

My partners scouted at my judgment in leaving well-known Tonopah for what they called a mythical Goldfield bonanza. But I had found indications of mineral on the January claim and wanted the lease.

Now, I am not egotistical about my achievements, but I do claim that judgment and actual mining experience played the leading parts in directing me to this Goldfield El Dorado.

January 5th, 1904, I signed the lease and in a few hours, my miners had uncovered the world-famous January ledge, which is said to be one of the richest gold lodes in the world.

When I made the strike, I will admit that I had to steel myself to stand the strain of excitement, which enthralled me and while my feet rested firmly on the ground my thoughts were in the clouds. My brain whizzed with kaleidiscopic visions of Monte Cristos, Rockefellers and Rothschilds, ad libitum.

But my material nature soon gained supremacy and I made hay while the sun shone and when it hid below the horizon, I made hay by candle light.

The ore ran fabulously rich from the surface and assays across the ledge showed $250 to $2500 a ton. So rich was the ground on which we worked that in eleven months, I actually extracted and sold ores enough to make a stack of $20 gold pieces, 415 feet high. In other words the smelters paid me over a million dollars or at the rate of about $3000 a day for 330 days.

When my lease on the January expired, I had sold a million's worth of ore and had piled on the dump another million in ore, running $40 a ton. Transportation costs barred ship…

My strike on the January … field wild.

It raised $50 lots to … it gave me a world-wide … and added January to my … thermore, it removed me … sphere of want and gave … reason for continuing my … veloping other properties in … eld district.

I now constantly ride over … field district to locate or … property and my aim is to … my promotions successful.

My most recent success was … Frog Eclipse, which I organ… on which $100,000 worth of … and 15 cents, was subscribed … weeks. This stock is now … tain at 35 cents on any of … changes and I am adding to … ings as fast as I can. In … I am buying back at 30 cents … sold at 15 cents.

I sold the shares cheap, … money intelligently to develop … erty and thereby employed … holders' money to make them … lars for one in sixty days. … plains why I am willing … in my mines, for I must … operation.

I would have sold one-half … January lease for $1000 before … it, for any business man … railroads, mines, electric … lines, and all heavy-paying … are constructed and built … operative plan of selling … treasury shares.

Therefore, it is not unusual … to offer you shares in my … pany, the Kawich Gold Reed … Co., at 15 cents a share.

I staked my reputation on … ment, when I selected the … claims as the basis of the K… Reed Mining Co., but I'm … for myself as well as the … public, and I will tell you … why.

The Kawich Gold Reed … owns five of the most prom… in the rich Kawich camp … of Goldfield, and on our … 1 for over 1000 feet, I have … traced a strong ledge three … feet wide. This must be the … tion of the Gold Reed ledge … fifteen leasers struck ore … $200 to $1500 a ton, in twenty-… after going to work.

A significant indication of … of our property, is that G… who is the discoverer of K… the famous Gold Reed mine … sought me for a lease on … Gold Reed claims and the … corder at Kawich has been … short-time lease. Even Sam … McAllister, who are leasing … Reed, know the trend of its … and are taking out enorm… are hot after a lease, but … them, I say no.

My intention is to sell in … California a limited amount … Gold Reed shares at 15 cents … the money to actively … velopment work.

I give you my assurance … Kawich Gold Reed Mining Co. … to develop into a big produc… and ask that you make … on my Southern California … The Laclede Brokerage Co. … Nothing," Suite 537 Herman … man Building, Fourth and … streets, Los Angeles, Cal.

My readers will bear in mind … first installment of Kawich … stock at 15 cents, is being … scribed in San Francisco … points. Therefore, take my … make an early subscription.

Don't Hesitate, But Investig…

J. Donnan Reavis, Manager of the Laclede Broker… himself well known as the "First Passenger Over the Sa… Route" from Salt Lake City to Los Angeles, and is one of … posted men in Los Angeles in the Nevada region.

As January Jones's fiscal agent, Manager Reavis of the L… Brokerage Co., requests a personal interview with all pers… are interested in an honest and dependable Goldfield Min… pany, such as is the KAWICH GOLD REED MINING CO. … mation will be given with pleasure and prospectuses are fre… Don't hesitate about calling or writing (a postal will do) … cheerfully go into all details of the Kawich Gold Reed Mini… pany. Make your investment now, at 15 cents, as the price … vance on the next block of stock to 25 cents, just as was th… with Mr. Jones's Bullfrog Eclipse.

Address all letters and make all remittances in … checks or money orders direct to

Laclede Brokerage C…

J. DONNAN REAVIS, Manager.

Suite 537 Herman W. Hellman Buildi…

Corner Fourth and Spring Streets, Los Angeles, Cal.

Stocks may be reserved by wire at our expense.

All Kawich Gold Reed Mining Co.'s Stock Certificates Will Be … istered by the State Bank & Trust Co., Los Angeles, Calif.

SPORTING PAGE.

THE GREATEST OCEAN RACE.

Los Angeles Yachtsman to Take it in.

From Sandy Hook Across the Atlantic.

Arranged by German Emperor—Fast Ones Listed.

BY STINSON JARVIS.

William Bayly, yachtsman of Los Angeles, the owner of the New York ketch Evian, intends to see something of the great ocean race now planned by the German Emperor for American yachts. On the sixteenth of next month some of the fastest and largest cruising yachts that fly the flag of Uncle Sam will be started at Sandy Hook on a 3000-mile ocean yacht race across the Atlantic. Thep rize will be a gold cup presented by Emperor William II. of Germany. This contest will not only he historical, but will also, if all the expected entries toe the mark, be the greatest oceean yacht race that ever was known.

FIRST THE AILSA.

The first to announce intention of starting in the contest is the celebrated yawl Ailsa, ownd by Henry S. Redmond. About ten years ago the Ailsa was built to beat the Britannia, and didn't do it. The Britannia was then owned, and to a considerable extent sailed, by the then Prince of Wales (now King) and the Ailsa, turned out by Fife for Barclay Walker, failed to do the trick up the wind, though she often won on a leading breeze. However, the real speed that was in the boat was never fully known in America till the summer before last, when she got a leading wind both ways off Newport and beat everything out of sight, capturing the Astor cup (the most sought-for trophy of the United States) with many miles to spare. Drawing something like nineteen feet of water, she stands up to an enormous club topsail when smaller boats are double reefed, and in that Astor cup race she fairly smoked though three rain squalls in which other craft were glad to get rid of their kites. Her superiority to the yawl Vigilant, a former cup-defender, became so pronounced in that season that the latter took to cruising.

Henry S. Redmond therefore knows that he has a formidable boat, one that can run and reach with any of them, and he has got Lem Miller to take charge and put her through from the Hook to the Lizard. Lem has been righthand man of Charlie Barr whenever Barr has defended the America's cup. He sails for love and blood rather than money. He will drive the Ailsa as she never was driven before. He is a sandy-haired son of a hundred generations of Scandinavian pirates, and doesn't seem to like the letter J, talking thus: "Yon Yonson yumped off de jib-boom into de yolly-boat. Yesus! What a yump!

THE ONLY CHARLIE BARR.

But the one and only Charlie Barr will be on the Herreshoff schooner Ingomar which lately returned from her many successes in England and Germany. Ingomar is the fastest two-… …cker America ever turned out, and … the May winds are nearly all west… on the North Atlantic she can be expected to sometimes do her three hundred miles a day. Of course common history makes everyone know that Charlie is at the very top and alone among professional sailors, but perhaps only those who have sailed on yachts that were pitted against his know how good he is—regarding which this writer can speak with feeling. Yet the long runs of ocean racing his special dexterity in the in-fighting of the gun starts won't count for much. The race will be for the boats rather than the skippers.

The present holder of the ocean record for sailing yachts will also contest. This is the celebrated schooner …ymion, the flagship of the Indian Harbor Yacht Club, which made the run from Sandy Hook to Lizard Point Cornwall in twelve days and twenty hours and to the Needles in thirteen days and twenty hours. Her owner, … Lauder, is a bona fide racing man who loves the game, and the yacht has crossed the Atlantic several times, having also taken in the Mediterranean and the west Indies. She was designed by Clinton Crane and she has up a huge sail spread. She came from Scotland one morning when we were following one of the Shamrocks to the lightship, and Lipton stood with astonishment when he saw the enormous area of her balloon sails. Though the Ailsa can beat her in windward work, this will probably be a schooner's race.

Among the other vessels mentioned as probable starters are Mr. Todd's schooner Thistle, William Iselin's schooner Corona, which was formerly the cutter Colonia, built by Herreshoff and beaten by the Vigilant in the trial races of 1893. Francis Skinner's schooner Constellation and the big Hildegarde may come from Boston to … in, and unless there are many defections at the starting line the great schooner race of 1866 will be eclipsed. That was when the Henrietta, Fleetwing and Vesta sailed across for a sweepstake of $90,000, and Ernest …, of the New York Yacht Club, one of the last survivors of that race) tells me that five men were swept off one vessel during the passage and lost. … was also on the Dauntless with … Colt when he matched her against the Coronet for $10,000 and lost. The Coronet is still in commission, though too slow for the company here, and the Dauntless is kept on exhibition by the owner's mother, Mrs. Elizabeth Jarvis Colt, who uses her for a charitable purpose. None of the America's Cup defenders will start on … as they are too weak in construction and have all suffered damage in the moderate seaways of home waters.

LAST NIGHT'S DINNER.

… George Hebbinghaus, naval attaché of the German Embassy at Washington is the chairman of the committee of the Imperial Yacht Club of Germany which is in charge of the ocean races proposed by the Emperor. With the naval attaché as part of the sea committee is Allison V. Armour of Chicago, the owner of the … rated three-masted auxiliary schooner Utowana, which is a great favorite of the Emperor William and which he has often been entertained; also C. L. F. Robinson of New … the owner of the big imported … yacht Wanderer. At a dinner in … Union Club, New York, last night … these three officials met the … of the vessels which are entered … the race and arranged the details. … arrangements were made for a … subsequent race from Dover to Heligo…

SPORTING PAGE.

THE GREATEST OCEAN RACE.

Los Angeles Yachtsman to Take it in.

From Sandy Hook Across the Atlantic.

Arranged by German Emperor—Fast Ones Listed.

BY STINSON JARVIS.

William Bayly, yachtsman of Los Angeles, the owner of the New York yawl Avian, intends to see something of the great ocean race now planned by the German Emperor for American yachts. On the sixteenth of next month some of the fastest and largest cruising yachts that fly the flag of Uncle Sam will be started at Sandy Hook on a 3000-mile ocean yacht race across the Atlantic. Thep rize will be a gold cup presented by Emperor William II. of Germany. This contest will not only be historical, but will also, if all the expected entries toe the mark, be the greatest oceean yacht race that ever was known.

FIRST THE AILSA.

The first to announce intention of starting in the contest is the celebrated yawl Ailsa, ownd by Henry S. Redmond. About ten years ago the Ailsa was built to beat the Britannia, and didn't do it. The Britannia was then owned, and to a considerable extent sailed, by the then Prince of Wales (now King) and the Aisla, turned out by Fife for Barclay Walker, failed to do the trick up the wind, though she often won on a leading breeze. However, the real speed that was in the boat was never fully known in America till the summer before last, when she got a leading wind both ways off Newport and beat everything out of sight, capturing the Astor cup (the most sought-for trophy of the United States) with many miles to spare. Drawing something like nineteen feet of water, she stands up to an enormous club topsail when smaller boats are double reefed, and in that Astor cup race she fairly smoked though three rain squalls in which other craft were glad to get rid of their kites. Her opportunity to the yawl Vigilant, a former cup-defender, became so pronounced in that season that the latter quit cruising.

Barry S. Redmond therefore knows that he has a formidable boat, one that can run and reach with any of them, and he has got Lem Miller to take charge and put her through from the Hook to the Lizard. Lem has been right-hand man of Charlie Barr whenever Barr has defended the America's cup. He sails for love and blood rather than money. He will drive the Ailsa to the never was driven before. He is the only-haired son of a hundred generations of Scandinavian pirates, and don't care to like the letter J. talking time. Ten Yonson yumped off de yib-boat into de yolly-boat. Yesus! what a yump!

THE ONLY CHARLIE BARR.

But the one and only Charlie Barr will be on the Herreshoff schooner Invader, which lately returned from her many successes in England and Germany. Invader is the fastest two-sticker America ever turned out, and as the Kay winds are nearly all westerly on the North Atlantic she can be expected to sometimes do her three hundred miles a day. Of course common history makes everyone know that Charlie is at the very top and alone among professional sailors, but perhaps only those who have sailed on ships that were pitted against his can know how good he is—regarding which we can speak with feeling. Yet in the long runs of ocean racing his special dexterity in the in-fighting of ocean starts won't count for much. The race will be for the boats rather than the skippers.

The present holder of the ocean record for sailing yachts will also contest. This is the celebrated schooner Corsair, the flagship of the Indian Harbor Yacht Club, which made the run from Sandy Hook to Lizard Point in Cornwall in twelve days and twenty hours and to the Needles in thirteen days and twenty hours. Her owner, Clarence Mackay, is a bona fide racing man who loves the game, and the Corsair has crossed the Atlantic several times having also taken in the Mediterranean and the west Indies. She was designed by Clinton Crane and she needs up a huge sail spread. She came from Scotland one morning when there were following one of the Shamrock to the lightship, and Lipton stood up with astonishment when he saw the enormous area of her balloon sails. Though the Ailsa can beat her in a heart work, this will probably be Corsair's race.

Among the other vessels mentioned as probable starters are Mr. Todd's Tristie, William Iselin's Queer Corona, which was formerly Queer Colonia, built by Herreshoff for Lipton by the Vigilant in the trial of 1893, Francis Skinner's Constellation and the big Atlantic may come from Boston to us, and unless there are many desert at the starting line the great ocean race of 1905 will be eclipsed. Last year when the Henrietta, Fleetwood Vesta sailed across for a purse of $30,000, and Ernest Cox of the New York Yacht Club, one of the last survivors of that race) tells us that five men were swept off the vessel during the passage and lost. There was also on the Dauntless with Mr. Colt, when he matched her against the Coronet for $10,000 and lost. The Coronet is still in commission, and is now for the company here and the Dauntless is kept on exhibition by the owner's mother, Mrs. Henry Jarvis Colt, who uses her for charitable purpose. None of the America's Cup defenders will start on the race if they are too weak in consequence and have all suffered damage in moderate seaways of home waters.

LAST NIGHT'S DINNER.

Captain George Hebbinghaus, naval attaché of the German Embassy at Washington is the chairman of the committee of the Imperial Yacht Club of Germany which is in charge of the ocean races proposed by the Emperor. When the naval attaché as part of the committee is Allison V. Armour of Chicago, the owner of the famous three-masted auxiliary steam schooner Diwana, which is a great favorite of the Emperor William and which he has often been entertained on board of, the guest of the owner of the big imported Atlantic Yacht Wanderer. At a dinner in the Yacht Club, New York, last night the three officials met the owners of the vessels which are entered in the race and arranged the details. The announcements were made for a special mail service from Dover to Heligoland for a further cup to be given by the German Emperor.

During the morning of yesterday the celebrated cruising schooner Fleur-de-Lis was entered for both contests. This vessel will probably be the smallest in the races, being 110 feet over all, 86.6 on the waterline, 22 feet beam, and 13.6 draught. She was launched at Bath, Me., in 1890 and her former owner, the late George Lord Day, kept her on almost continuous cruises to the Mediterranean and Baltic. She is now owned by Charles Smithers, a well known New York yachtsman, and in heavy weather she does great work, recently beating the celebrated Endymion in a race off the coast, and some time ago she came through a big gale off Africa in which several large vessels foundered.

Other yachts are being entered daily and ten are expected to start. All will be entertained by the Emperor after arrival in the Kiel Canal.

DEVELOPING SPEED.

THOROUGHBREDS SHAPING UP.

[BY DIRECT WIRE TO THE TIMES.]

NEW YORK, April 3.—[Exclusive Dispatch.] Ideal spring weather has worked wonders in fitting thoroughbreds for stakes and handicaps. At Sheepshead Bay, last season's favorites—the Keene pair, Delhi and Sysonby—are progressing in their work. They have been sent as far as half a mile at nearly top speed.

Sydney Paget's Tradition is moving in fine form. There is not another so large a three-year-old filly in training in the East. Her stable companion, Ormonde's Right, promises, by his going, to be a fair handicap horse this year.

Africander is doing finely. Hamburg Belle, too, is going like great guns. Ort Wells galloped a mile a few days ago in a little more than 1:50. King Eric's great son looks as if he may be as good this year as ever.

Beldame is the particular star that brings scores to Gravesend track. Beldame is in fine shape and yesterday she was let out a tuck as she was sent three-quarters of a mile, which she covered in a fraction less than 1:18. She had 120 pounds up, and it seemed as if it was only a feather as she jumped from end to end.

Seno is himself again and working well at Gravesend. Major Daingerfield is going better than he did this time last year. Pulsus and Sig. Light seem to be at their best.

First Water, a California two-year-old in Bennington's string, is heralded as a second Waterboy. Bennington was offered $25,000 for the youngster Saturday and laughed at it.

Minor Ball.

The Lyons Sunday defeated the Salt Lakes on the latter's grounds by a score of 6-5. The Lyons would like to arrange games with any out-of-town teams, the Downeys or the Hynes preferred. Address all challenges to F. Benkert, No. 518 Aliso street.

[Photo by Marceau.]

W. BAYLY.

POOLROOMS MUST GO.

Energetic Campaign Against Gambling Dens Begun in San Francisco.

[BY THE ASSOCIATED PRESS—A.M.]

SAN FRANCISCO, April 3.—Two large poolrooms were raided today by Deputy Sheriffs, directed by members of the grand jury, with the aid of Dist.-Atty. Byington. It is stated that Foreman Andrews of the grand jury has collected evidence against eighty-seven places in the city where pools on the races are openly sold. An energetic campaign is to be waged against these places, and it is declared that the police judges are ready to do their part if sufficient evidence is presented when the cases are called in court.

NINE ARRESTS.

[BY THE ASSOCIATED PRESS.—P.M.]

SAN FRANCISCO, April 3.—The grand jury started its war on the poolrooms in earnest today. Nine arrests were made at Zick Abrams's resort and nearly all the big poolrooms suspended business. Information of the grand jury's intentions had reached the poolrooms in some manner, otherwise wholesale arrests would have been made. Foreman Andrews is greatly disappointed over the small number of arrests.

EASY VICTORY FOR AGILE.

ONLY THREE CONTESTANTS FOR TENNESSEE DERBY.

Exciting Finish in the Fourth Event at Oakland—Dates Set for St. Louis Meetings—Lucky Jockeys Reinstated—Results of Yesterday on the Race Tracks.

[BY THE ASSOCIATED PRESS—P.M.]

MEMPHIS (Tenn.) April 3.—Capt. S. S. Brown's handsome bay colt Agile by Sir Dixon, dam Alpena, ridden by Jack Martin, romped home an easy winner in the Tennessee Derby at a mile and an eighth this afternoon, defeating John Smulski, the Ellison candidate, and Jack Lory, representing the stable of John W. Carr, by five lengths. Ram's Horn and Whippoorwill, the entry of Capt. W. S. Williams, were withdrawn. Agile was a favorite in the betting. Today's Derby was probably the richest stake ever offered in the South, the gross value being $10,535, of which $8300 went to the winner. Results:

Half mile: Odella won, Blue Pirate second, Ossineke third; time 0:50 3-5.

One mile: Stand Pat won, Dapple Gold second, Namoki third; time 1:44⅘.

Five furlongs: Mansard won, Monastic second, Ducheas Ollie third; time 1:02⅘.

Tennessee Derby, Sweepstakes, mile and one-eighth: Agile, 122 (J. Martin,) 1 to 4, won; John Smulski, 122 (H. Phillips,) 6 to 1, second; Jack Lory, 122 (Hildebrand,) 7 to 1, third; time 1:55. Three starters.

Four and a half furlongs: Yankee Consul won, Klinsor second, Joe Coyne third; time 0:55⅘.

One mile: Hortensia won, Docile second, Ed Sheridan third; time 1:44⅘.

CLOSE FINISH.

FIVE CLOSE NOSES.

[BY THE ASSOCIATED PRESS—P.M.]

SAN FRANCISCO, April 3.—The closest finish of the season occurred in the fourth race. Five horses finished heads and noses apart. From the press stand it looked as if Jack Little had won, but the judges decided that he did not finish in the money. They placed Augie first, Eva G. second and Cinnabar third. Jockey Bonner was ruled off the turf for not reporting today to Walter Jennings, who had a contract on his services.

Weather clear; track fast. Summary:

Half mile: Southern Lady II, 105 (Knapp,) even, won; I'm Joe, 107 (Taylor,) 9 to 1, second; Telepathy, 105 (Jones,) 20 to 1, third. Time 0:48⅘. Yolo Girl, Rosaro, St. Francis, April's Pride, Rumore, Adalma, Canopa, Madri also ran.

Six furlongs: Pickaway, 104 (Taylor,) 8 to 1, won; Toupee, 106 (Larsen,) 8 to 5, second; Ocyrohe, 109 (Jones,) 2 to 1, third; time 1:14. Doublet, Trapsetter, Sir Preston, Profitable, Suburban Queen, Revolt, Metlakatla, Sol Lichtenstein, Moor and Harry Thatcher also ran.

Mile and an eighth: Maxetta, 105 (Bell,) 7 to 5, won; I. O. U., 110 (McHannon,) 9 to 2, second; J. V. Kirby, 113 (Travers,) 5 to 1, third; time 1:56¼. Libbie Candid, Dandie Belle, Hermencia, Duke of Richelieu, Geisha Girl, Outburst, Kubelik, Formero and Tom Slavin also ran.

One and a sixteenth miles: Augie, 107 (Knapp,) 4 to 1, won; Evea G., 105 (Jones,) 11 to 5, second; Cinnabar, 102 (Fountain,) 5 to 1, third; time 1:48¾. Jack Little, Ray, Possart, Barney Dreyfuss, The Lieutenant and Los Angeleno also ran.

Mile and seventy yards: Flaunt, 108 (Birkenruth,) 5 to 1, won; Mildred Schultz, 103 (Fountain,) 9 to 1, second; Big Beach, 104 (Taylor,) 5 to 1, third; time 1:46¾. Meistersinger, Mogregor and Rice Chief also ran.

Futurity course: Iridius, 112 (Travers,) 7 to 10, won; Neva Lee, 91 (Fountain,) 12 to 1, second; Tocolaw, 105 (Bozeman,) 9 to 1, third; time 1:10¾. Smithy Kane, Double Six, Parting Jennie, Ethel Barrymore, Annie Darling, Oriana and Estelle J. also ran.

WESTERN JOCKEY CLUB.

DOPE ARTISTS REINSTATED.

[BY DIRECT WIRE TO THE TIMES.]

CHICAGO, April 3.—[Exclusive Dispatch.] The stewards of the Western Jockey Club revived memories of the Danny Lynch case today by restoring to good standing D. J. Lynch, C. Lind and James Lynch, a trio ruled off the turf by the board in November, 1903.

The following were restored to good standing: Charles Smith, jockey, suspended at Fort Erie, 1904; J. W. Harshberger, jockey, suspended at New Orleans, 1902; Walter Simms, trainer, denied privileges at New Orleans, 1904; Fletcher Jones, jockey, suspended at New Orleans, 1902; George E. Mountain, jockey, ruled off at Kansas City, 1904; N. B. Davis, owner, disqualified at Newport, 1902; Jack Ratlin, property of J. C. Yeager. The following applications for reinstatement were denied: J. H. Ford, jockey; J. H. Sawyer, owner; George Ellison, jockey; George Holden, jockey; John H. Murphy, jockey; and the horse Tickful.

TACOMA TEAM ONE TO BEAT.

Fisher's Familiar Faces at Chutes Park Today.

Mique Great Believer in an Irish Ball Team.

Few Changes in the Line-up. Season's Outlook.

Mique Fisher will arrive from the North via this morning's Owl with an aggregation of ball players whose batting order looks like the pay roll of the Greater New York Irish Amateur Athletic Association.

Fisher is certainly a great believer in the Hibernian as a diamond artist. If somebody shot a cannon through the Tacoma sleeper some night there would be as many wakes as men hit.

The following is not a page from the Dublin city directory, but just the Tacoma battle array:

Charlie Doyle, right field.
Tommy Sheehan, third base.
Pearl Casey, second base.
"Truck" Eagan, shortstop.
Louis Nordyke, first base.
Mike Lynch, center field.
George McLaughlin, left field.
Charlie Graham, catcher.
Billy Keefe, pitcher.

It being a manifest injustice to call this bunch "Tigers," they will hereafter be yclept by their proper nickname which is nothing but "Tarriers."

The following telegram was received by wireless late last night from M. A. Fisher, Esq., dated Bakersfield:

"Open the wine and set up the cigars at my expense, for I am coming.
"MIQUE."

A sentiment so characteristic of the Fisherite liberality that no casualties from heart failure have yet been reported though the blow nearly killed several fathers.

With practically the same team as that which won last year's pennant and only the great Overall gone, it is strange that Tacoma has been so generally overlooked in picking a prospective pennant winner for the present season.

Several years of experience in playing together are behind that Tacoma infield; the outer gardeners are a fast, shifty lot with the stick, and the pitchers are now long past the experimental stage.

The veteran Capt. Graham is again in charge of the club, and in a spirit of fairness it surely looks much as if the team that trims Tacoma will take the final trick.

Under Graham's skilled handling, the Tarriers played the best ball of the league's six clubs in both halves of last season, and with that experience behind it, the team can hardly fail to make a hot race again.

"Truck" Eagan's big stick is still there to break up games. The husky shortstop may be "fungo" hitter who could not bat .250 in either of the big leagues, but the number of games he won with a clout over some fence last year could not be counted on a man's two hands, and the subject would not have to be a dynamite packer, either. Sheehan was the best-hitting third baseman in the league, and it is doubtful if he had a superior at fielding. Tommy is one of those players who never shirks hot shot because of errors. He is out for everything that comes to the left of the pitcher, and has few equals at handling bunts. Casey at second has always been a fielding marvel, and a reliable batter. Nordyke at first played better ball last year than ever before in his career. The infield is the keystone of Tacoma's strength, not only in the defensive, but also in the offensive part of the game.

In the mechanical parts of the play Graham has superiors, but as field captain and handler extraordinary of his team, big Charlie is miles above par.

Fisher replaced Overall with Fireman Fitzpatrick, who is heralded as "the goods." Anyone who has followed the success of Mique's incubator experiments will be inclined to risk Fitz on suspicion of being a budding pitching star, simply because Graham hung onto him after a thorough tryout.

The Los Angeles team is now in good shape for a week's grind, barring possibly some of the pitchers, whose arms are not yet at their best. A battle royal seems in prospect. Six games are scheduled in the series which starts this afternoon, and Perrine will probably umpire. It is to be hoped he lives up to President Bert's instructions relative to enforcing the "balk rule." Bull on the whole did not do so badly last week; he seemed to be trying hard, but several times some of his decisions looked as if he were trying to "even up" for a bad break. Two wrongs never made a right in baseball or anything else.

The balk rule was put in the book to be enforced; it makes the pitchers attend to business, saves time and gives a chance for more base running. It also helps batting somewhat through preverting the boxmen from protracting the agony of the man at the plate and thereby inducing him to take a chance at balls that otherwise he might pass up.

The Looloos turned out to practice yesterday morning and went through their paces for an hour and a half. Several of the men have been trying to slide without pads and enough skin has been rubbed off the ball club to set up a hide-grafting hospital in business.

Bernard at last seems to have focussed his batting optic squarely on the ball. Yesterday morning he punched in a hit nearly every time up, and pulled 'em to all corners of the lot. Cravath's great delight in these morning gallops is to chase a pair of fat pitchers all over the outfield with hard fungo drives to the fences. Gavy can stand at the plate with a decently-new ball and spill it over the scoreboard any time he feels like making the extra swing.

M. P. Lave, a busher with an eastern record who is trying out with the team, turned out to practice yesterday. He joined the "wooden hat" brigade in the outfield, and did not attempt to do much pitching.

FAT AND WILD.

CORBETT FIGHTS ERNE.

[BY THE ASSOCIATED PRESS—P.M.]

PHILADELPHIA, April 3.—Young Corbett of Denver, and Young Erne of this city sparred six rounds at the West Washington Sporting Club tonight. Corbett was fat and fought wildly, frequently misjudging his distance, and many of his blows landed on the back of his opponent's head. Erne, while active, was timid, and much of the time was wasted in clinches and hugging.

In the third round Erne was cut over the eye and in the sixth Corbett's mouth was bleeding. In the same round Corbett rushed Erne through the ropes. Erne landed the greater number of blows. He jabbed Corbett frequently and ran away from the swings of his opponent. Corbett tried to stop Erne repeatedly, and several times countered on Erne's jaw, but his blows lacked strength. Under the law no decision can be given in this city, but the spectators appeared to be of the opinion that the fight was a draw.

Merit—That's Why

ALFRED BENJAMIN & CO'S CLOTHING IS SUPERSEDING ALL OTHERS

Three-fourths of a million dollars' worth of Alfred Benjamin & Co.'s clothing is worn by the best dressed men west of Chicago each year.

James Smith & Co. is one of the largest consumers of this vast amount.

In Los Angeles, as in all other cities, Alfred Benjamin clothing has attained a popularity which can only be accounted for by superiority.

Alfred Benjamin & Co.'s clothing surpasses tailoring and costs about half as much.

New spring suits now ready.

James Smith & Co.,

Exclusively Exclusive Clothing.

137-139 South Spring St (Bryson Block)

THE TROPICAL COURT
HOTEL DEL CORONADO,
CORONADO BEACH, only four hours away

LOCAL POLITICS.

BENCHES BARE YET A WHILE.

DELAY HINGES ON END OF THE COMMISSIONERS' TERMS.

Governor May Await Wider Field for Choice—McCartney Now Mentioned for State Senator to Take Place of Corney, the "Barber Statesman" of this City.

"Now that Gov. Pardee has waited until after the first of this month to make the new judicial appointments, there is little telling when he will make them," said a prominent Republican politician yesterday. This man holds a position in party councils that causes him to be looked upon as an oracle.

"I had supposed that the Governor would make the appointments of the new Superior Court judges, as well as those of the new Appellate courts, before the last day of March. Now I should not be at all surprised if the appointments were to be held up for several weeks.

"The supposition has been that the two Supreme Court commissioners from this district, Smith and Gray, would be appointed to the Appellate Court for the reason that they had been legislated out of office by the act creating the new courts. They were supposed to be entitled to the places irrespective of their politics. By naming them, the Governor would have had left but one appointment to that court in this district that could have been termed political.

"As it looks now, I believe the Governor will defer the appointments to the Appellate Court until the present terms of the commissioners expire, which will be in a short time. When they have served out their terms it cannot be said that any consideration of them is obligatory upon the Governor.

"These appointments naturally are intertwined with those of the three new Superior Court judges, and it is not at all unlikely that the latter will be delayed for the same length of time, despite the efforts that are made in some quarters to have them hastened.

"With the two commissioners left out of consideration, there will be six appointments to make from this section, and the State's Executive undoubtedly is taking his time in making his decision. I have an idea he would prefer to be criticised for delay in appointing rather than for making a mistake in his selections.

"If the Governor has made up his mind as to the men he will select, he has not permitted the information to trickle out. If he has assured any one man of appointment that person hardly will jeopardize his place by making the fact known, for it is quite likely that the Governor would experience a 'change of mind' in the event that the matter became public, and there would be a disappointed candidate.

"While there may be some inconvenience just now because of the need of the new courts, it will take but a little time to get them in operation as soon as the appointments are made, especially in the case of the Appellate courts. The quarters are ready in Los Angeles, I believe, for this district of the court, and it can get down to work immediately after it selects a clerk and reporter."

TO SUCCEED CORNEY.

Now that "Corney" Pendleton has decided not to try to return to the State Senate from the Thirty-eighth district, pins are being set by other candidates for the place.

Assemblyman H. S. G. McCartney, of the Seventy-second Assembly district, is the latest aspirant for the place of the "barber statesman," while Assemblyman "Phil" Stanton, whose record as a representative of the Seventy-first district, is well if not favorably known, would like to be a Senator.

There is a rumor that "Corney" is flirting with the "push" for the nomination to Congress to succeed McLachlan, of whose disfavor with the machine The Times told several weeks ago.

Stanton, too, is said to have his eyes on Washington, but even the "push," it is said, hardly will stand for him.

McCartney, who, with Stanton and Transue of the Los Angeles delegation, was noted for his willingness to "take orders," recently was rewarded upon his return from Sacramento by an appointment as Deputy District Attorney, to succeed Harry H. Rose, promoted to preside over the new Police Court.

With his avowed aspirations to go to the State Senate or to Congress, Stanton apparently has changed his mind about the profitableness of legislative positions. He is quoted as having remarked on his first election to the Assembly that he could not afford to take the place because of his private business.

When he first went to Sacramento, it is said that Stanton declared that he would not rest until he had secured the passage of a measure making it possible for real estate agents to collect commissions from owners, without the written agreement now required. This measure failed to become a law at the last session and it may be that Stanton hopes to do better with it as a member of the Senate.

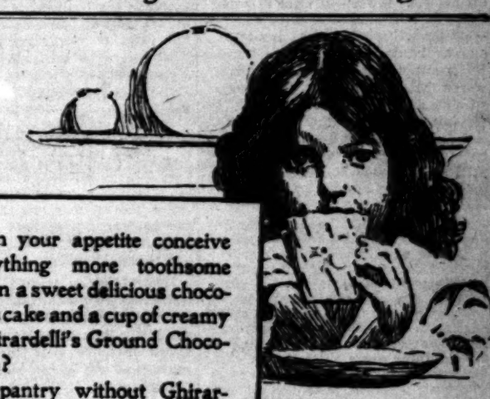

Can your appetite conceive anything more toothsome than a sweet delicious chocolate cake and a cup of creamy Ghirardelli's Ground Chocolate?

A pantry without Ghirardelli's is like a garden without roses.

Smoother and more economical than cake chocolate.

GHIRARDELLI'S
GROUND
CHOCOLATE

SIXTY KINDS OF REFRIGERATORS AT SIXTY DIFFERENT PRICES.

The largest stock on the Coast. :: :: :: :: :: Your inspection solicited.

THE KREMER HARDWARE CO.,

Home 7481. 558 South Broadway.

5%

Interest Paid

Paid in Capital and Reserve Fund..... $1,350,000

The stock of this Association is a much safer and more convenient investment than unimproved real estate. To realize on such a realty investment you must find a purchaser and sell for what you can get. To realize on the stock of this Association you need give only 30 days' notice and get your cash.

State Mutual Building & Loan Association
107 SO. BROADWAY

Member of California League of Mutual Building and Loan Associations.

SIERRA MADRE.

MOUNTAIN FOOTNOTES.

SIERRA MADRE, April 3.—The Sierra Madre Water Company has decided to cover its reservoir at the mouth of Bailey cañon and to enlarge the pipes in a part of its distributing system. The board of directors has been reëlected.

Mr. and Mrs. Bert Close of Pomona were guests of Mrs. Close's parents, Mr. and Mrs. A. S. Bixby and family on Sunday.

COOKING WITH GAS

One of the most luxurious things in the world is hot water, lots of it always ready; costs nothing to speak of with gas.

THE TIMES-MIRROR COMPANY.

H. G. OTIS....President and General Manager.
HARRY CHANDLER..........Vice President and Assistant General Manager.
MARIAN OTIS-CHANDLER....Secretary. ALBERT McFARLAND....Treasurer.

PUBLISHERS OF

The Los Angeles Times

Daily, Weekly, Sunday, and Weekly Magazine. Vol. 47, No. 122. EVERY MORNING IN THE YEAR. Founded Dec. 4, 1881. Twenty-fourth Year.

NEWS SERVICE—Full reports of the Associated Press, covering the globe; from 18,500 to 28,000 words transmitted daily over more than 20,000 miles of leased wire.

TERMS:—Daily and Sunday, including Magazine Section, 75 cents a month or $9.00 a year; Daily without Sunday, $7.50 a year; Sunday, $2.50; Magazine only, $2.50; Weekly, $1.50.

TELEPHONES:—Counting-room, Subscription Department, Editorial Rooms, City Editor and Local News Room Sunset Press 1; Home, ask for THE TIMES.

AGENTS:—Eastern Agents, Williams & Lawrence, Nos. 81-82 Tribune Building, New York; 87 Washington street, Chicago; Washington Bureau, 46 Post Building. Telephone 2247 Main, where the latest copies of The Times may be consulted; San Francisco office, room 18, Chronicle Building. Telephone Red 532.

SWORN CIRCULATION:—Daily net average for 1896, 18,091; for 1897, 19,258; for 1898, 26,131; for 1899, 25,731; for 1900, 26,738; for 1901, 28,448; for 1902, 30,930; for 1903, 30,346; for 1904, 37,702 copies. Sunday circulation, 53,348 copies. THE TIMES having a larger circulation both in and out of the city, than any competitor, the Council has selected it for doing the public advertising.

THE NEW PRESSROOM OF THE TIMES is now open to visitors on Thursdays, Fridays and Saturdays of each week from 10 a.m. to 4 p.m. Enter by the First-street front.

THE REST ROOM FOR LADIES—third floor, front—is open daily from 9 a.m. to 5 p.m.

Offices: Times Building, First and Broadway.

Entered at the Los Angeles Postoffice for transmission as mail matter of the second class.

PART II: EDITORIAL, LOCAL AND BUSINESS SECTION.

A BOYCOTTER'S BAWL.

The Union Labor Advocate of Chicago, as its name indicates, is an ardent advocate of the cause of union labor. The word "rabid," in fact, would better describe its devotion to that cause than "ardent." It is the official organ of the State Federation of Labor, the Chicago Federation of Labor, the Cigar Makers' Joint Unions, the Chicago Trades-Union Label League, and the Packing Trades Council.

One would suppose that, with this long array of labor organizations backing it, the Union Labor Advocate would be rich in material support "beyond the dreams of avarice." In fact, the natural supposition would be that "ye editor" is fairly rolling in wealth and wallowing in luxury; clothed in purple and fine linen, and driving his mighty touring car over the necks of the ordinary non-union denizens of the Windy City; and that he would have his magnificent palace by the River Calumet, where the perfumed airs (from the slaughter-houses) would bring to him all sorts of surprises, pleasurable or otherwise.

But it seems that this editor is not so happily circumstanced. He is not wealthy; he is not powerful; he is not even comfortable; he is "on his uppers," and these are worn away to the eyelets. In fact—if what this journalist says of himself is to be believed—his pocketbook is turned inside out, and he himself is worn to a frazzle. He does not actually say in so many words that he is reduced to the necessity of securing his daily bread by digging it out of nocturnal garbage cans, but his account of the trials and tribulations of his hardupness would justify that conclusion.

Listen to the boycotting journalist's tale of woe:

"Beginning with the new year the publisher of The Advocate suspended a number of subscribers for 'non-payment of dues.' Any of the same can be reinstated on payment of a year's subscription. We were sorry to cut anybody off, but the babies need shoes, and if you can't contribute to the 'shoe fund' we can't send you papers. If any brothers are a little shy of cash, we are willing to accept cordwood, soft coal, potatoes or onions on subscription, but the clear, limpid atmosphere, either hot or cold, won't buy hinges for the screen doors next summer, and we just can't live on it. If you want to sit in this game you've got to put up your 'ante' or you can't draw cards. We can use postage stamps, kerosene oil or corn meal, or any kind of breakfast food, but we got so many neckties for Christmas that we cut them off the list. If anyone will send the editor a barrel of flour he will be put on the list for life."

Who would have dreamed that so deplorable a state of affairs could be found in the city of Chicago, the hotbed of domineering unionism, the paradise of the jawsmith, the lair of the walking delegate, the habitat of the union thug and assassin?

Republics may be in a measure ungrateful, but they bear no comparison in this respect to the subjects of Sam Gompers, Ahkound of the Federation of Rest. The treatment which these subjects have handed out to "ye editor" is simply scan'lous. If their zeal for the great cause of unionism is to be measured by their support of their chosen "norgin," it is practically a minus quantity, and the several organizations above named are on the verge of dissolution.

Quite naturally, "ye editor" is "sorry to cut anybody off," but of course it all depends upon the point on the person's anatomy at which the cutting off is done. To cut a subscriber off just below the ears, for example, would manifestly be a rather serious matter—for the subscriber. Presumably, the cutting off is done at a point where it will do the least harm.

One fact stands out clear and prominent, and that is that "ye editor" is an accommodating cuss. He is willing—nay anxious—to take anything that may be offered in payment of subscriptions. Cordwood, soft coal, potatoes or onions, postage stamps, kerosene oil or corn meal, or any kind of breakfast food, will be acceptable; but he draws the line, very properly, at neckties, and the reason he gives must be accepted as legitimate and sufficient. "We got so many neckties for Christmas that we cut them off the list."

And who can blame this editor for his confessed inability to exist on "the clear, limpid atmosphere," of the brand that is found in Chicago? It is thick with effluvium, but not by any means palatable nor wholesome. The man who attempts to live on the atmosphere of Chicago, with no other nutrient, and no germicidal dessert, will have a hard row to hoe, and no mistake.

If each one of the organizations which the Union Labor Advocate is supposed to represent would send in a single subscription, and if some charitable organization would pass the hat for a barrel of flour, there is little doubt that this distressed editor could pull through another year. Perhaps, in this way, his life could be saved. But, as Fouché says to Napoleon (in the play,) "I do not see the necessity."

GOVERNMENT TELEPHONES.

As the inevitable corollary to national ownership of the telegraph system of the country, the British government is now going to eliminate the ownership of telephones by private corporations, and likewise take this public utility entirely into its own hands. Similarly, at the very inception of wireless telegraphy, the government has secured this associated branch of the business for itself. Thus throughout Great Britain in a few years time all the different forms of transmitting messages, from the postal card up to the marconigram, will be exclusively in the hands of the Postoffice Department.

In the acquirement of the telephones the principal corporation to be bought out is the National Telephone Company. Its share capital is $22,500,000, and its debenture issues amount to nearly $20,000,000. The price to be paid for the business is to be settled by arbitration, based on the fair market value of the plant and works. There is to be no consideration paid for compulsory purchase, or for good will or in respect of past or anticipated profits. Furthermore it is provided that any part of the plant unsuitable for the carrying on of the undertaking may be rejected. The business will be taken over on December 31, 1911, and three-fourths of the purchase money may, at the option of the government, be paid in the form of an annuity extending over a term not to exceed twenty years.

Meanwhile the postoffice is already operating its own telephone system over certain districts, and all new services will be under its auspices. Provision is made that during the six years that will elapse before the final disappearance of the private corporation there will be free intercommunication between the two systems, without any favor or preference as between subscribers. Thus the interests of all parties concerned are safeguarded—those of the government, which will eventually be the sole owners, the company, which for a term continues to be a part owner, and the public who use the telephones.

The success that has marked the government ownership of the telegraphs promises equal success with the telephones. More efficient service and cheapened service may be expected, as, with all the allied systems under the one administration, economies will be effected that, with divided ownership, were impossible. Furthermore, the British postoffice makes an annual profit exceeding $20,000,000, although there is an annual loss in the telegraph and savings bank departments. The enormous profit on the mail service proper is utilized to cheapen the telegraph service even below the actual cost of its operation, and to give the thrifty poorer classes the benefits of interest on their savings bank deposits that exceeds the interest paid in the open market by the banks, this last privilege, of course, with careful restrictions as to the amount of any one individual's deposits in a single year. In other words, the varied business of the postoffice is run as a whole and for the maximum public service, and so long as the big general profit is shown at the end of each year all is deemed to be well. With this flexibility of postoffice finance England, for long the poorest served country in the matter of telephones, bids fair in the end to secure the best and cheapest service going.

Perhaps, after all, the statement that quiet reigns in Santo Domingo is just a little "previous." The report comes that Gen. Miguelito, with fifteen men, is in revolt in the forest near Sanchez. This news is a trifle disturbing, for there is a bare possibility that Gen. Miguelito and his army of fifteen may break loose and overpower, by superior numbers, the regular army of Santo Domingo. It is also reported that the Dominican gunboat, Presidente, is missing. With the navy missing and the army in more or less danger of annihilation by the fifteen insurgents above mentioned, it must be admitted that the situation in Santo Domingo is not so reassuring as we could wish.

Crop reports from all over the country indicate that this is to be a record-breaking year for nearly all kinds of products—a real, old-fashioned Republican year, as it were.

THE NEW CANAL COMMISSION.

Yesterday the personnel of the reorganized Panama Canal Commission was announced by the President, as follows: Theodore P. Shonts, chairman; Charles E. Magoon, Governor of the canal zone: John F. Wallace (reappointed,) chief engineer; Rear-Admiral M. T. Endicott, U.S.N.; Brig.-Gen. Peter C. Hains, U.S.A., (retired;) Col. Oswald M. Ernst, Corps of Engineers, U.S.A.; Benjamin M. Harrod.

Besides this commission it is proposed to establish an advisory board of engineers, in accordance with Secretary Taft's suggestion, to be composed of seven or nine members, "to be selected from engineers having special knowledge of hydraulic engineering and canal construction," to whom will be submitted all important information in connection with the construction of the canal.

At present the preponderance of expert opinion seems to be strongly in favor of the construction of a sea-level canal, the total cost of which will be about $250,000,000. But this plan is not to be adopted until it and all other propositions bearing upon the question as to what form of construction is most practicable, shall have been passed upon by the construction commission and the advisory board. It is hoped that this may be accomplished before the assembling of the regular session of Congress in December, in order that the President may submit the whole matter to Congress.

In the meantime, whatever plan may ultimately be adopted, the work of construction can go on without delay, as a large amount of excavating will have to be done in any event. The reorganization of the commission is due in chief part to the initiative of Secretary Taft, who made valuable suggestions to the President in a letter dated March 30, practically all of which suggestions were adopted by the President. It is expected that the new commission will "get busy" in the immediate future, and that the whole matter will be ready for submission to the President and Congress in December.

That work on the isthmus has dragged needlessly under the old commission is obvious. It is hoped that the new commission, which is composed chiefly of men who have proved their value in great constructive work, will grapple the grave problem before them with the energy, coöperation and harmony which alone can command success.

After the vital question shall have been decided as to whether the great waterway shall be a sea-level canal or a lock canal, and the "plan of campaign" shall have been completely mapped out, the American people will expect the dirt to fly at an unprecedented rate on the isthmus. There is reason to believe that they will not be disappointed in this expectation.

Luckless Figueroa street! That portion of it lying south of Washington street is meant. Within the memory of some of the youngest inhabitants of that sightly and well-to-do thoroughfare oil-scum came down from the hills on the breast of the storm-waters and painted its velvety lawns a dirty ochre; dwellers waded knee deep in oil-capped and swirling floods hat stretched in hopeless continuity from curb to curb. All this they twice endured, and still were proud to live in Figueroa street. Now, to reward their loyalty, comes an individual with a brain full of the 5-cent nickels of commerce and asks for a franchise to lay a track and run street cars the length of this highway that until now has been sacredly preserved from the violative invasion of trolleys that whir and currents that sing and wheels that shriek at curves. Luckless Figueroa street! Hark to the sighing of its priestly palms.

B. A. Whitely, assistant secretary of the Consolidated Gas Company, now undergoing investigation in New York, admitted during his examination that he had "obliterated a discrepancy of $3,500,000 by, charging that amount to 'construction,' when as a matter of fact such an amount had not been spent." Evidence in the investigation tends to show that quite a number of discrepancies have been "obliterated" in one way or another, by methods more or less dubious. And that is where the rat got into the meal bag.

"The American Maritime League," just "launched" at Washington, has a very high-sounding name. Its membership contains many names of note, and some of notoriety. Its object is to get money (several millions of it) out of the national treasury in aid of private shipowners, most of whom are members of millionaire corporations. When the "American Maritime League" gets into full swing it will be time for the "watchdog of the treasury" to get in his perfect work.

Some fellow in Franklin, Pa., is building an automobile warranted to run two miles a minute, and to beat another fellow's scorcher by at least three seconds. The mortality returns from Franklin will come in later, when these two machines get into action.

The four union thugs who set upon and savagely beat the non-union son of a boiler maker in San Bernardino Friday night are missionaries. They were spreading the gospel of totem labor.

How the ring thieves are bothering the girls! But the third finger of the left hand is still the safest place for the diamond.

Here's "Good hunting!" to Brother Theodore. And may there be no grease on the b'ar's tail when he lays hold.

That line of railroad from Ivanpah to Goldfield, if built as proposed, will fill a strong-felt want.

The European "concert" seems to be getting a little off key since the Kaiser's Tangier speech.

From the menu card of the Palace Café: "Quail on the judge's toast, $50."

The President has some queer notions about taking a rest.

Carnegie's money will pass here, anyway.

Col. Griffith is a sermon himself.

THIS THING MUST STOP.

It brings careful automobilists into disrepute.

ARMY AND NAVY MEN.

Capt. A. V. Wadhams has been ordered to Norfolk for duty as captain of the yard.

Capt. Charles C. Clark, Fifth Infantry, has been detailed for service in the subsistence department.

Maj. James B. Jackson, Eleventh Infantry, has been ordered to take charge of the army recruiting station in New York City.

Commander W. C. Cowles, recently ordered to the Philippines for duty, has been assigned to the command of the Monadnock.

Chaplain Francis P. Joyce, recently appointed, has been assigned to the Fourteenth Cavalry and will join that regiment now stationed in the Philippines.

Lieut. A. T. Chester, son of Rear-Admiral C. M. Chester, has resigned. He entered the service in 1890 and his last duty was on board the receiving ship Hancock.

Capt. Herbert Deakyne, Corps of Engineers, has been assigned to the command of Company B, First Battalion of Engineers, and will sail with his command for the Philippines on July 1.

Commander A. C. Baker has been detached from command of the Monadnock and ordered to command the Raleigh in place of Commander J. B. Milton whose assignment was revoked.

Capt. William Swift, who was accompanying Secretary Morton on the Dolphin, was taken ill with typhoid fever and placed in a hospital at Havana. Capt. Swift had been designated for assignment as assistant chief of the Bureau of Navigation.

The following rear-admirals will be retired during the present year: Yates Stirling, May 6; W. H. Whiting, July 8; F. J. Higginson, July 19; Charles E. Clark, who commanded the Oregon in 1898, August 10; C. J. Barclay, September 8; George W. Pigman, September 19.

Capt. George W. Kirkman, Twenty-fifth Infantry, has been sentenced to dismissal by a court-martial and there is little doubt that the finding of the court will be approved by the President. Kirkman was graduated from the Military Academy in 1889 and the New York Tribune says "his career since his graduation has been one round of dissipation."

Maj. Gen. John C. Bates, now located at St. Louis in command of the Northern Division of the army, will succeed Maj.-Gen. Gillespie as assistant chief of staff July 1 next. Gen. Bates will retire for age August 26, 1906. Upon the retirement of Lieut.-Gen. Chaffee, which will occur April 14, 1906, Gen. Bates will succeed him as chief of staff serving in that position until the date of his own retirement.

CHLOROFORMING GRANDPA.

We are chloroforming grandpa
In our laboratory snug,
For we've been to Dr. Osler,
Who has furnished us the drug.
Grandpa hates asphyxiation
And is kicking up a roar;
Though he ought to die contented,
Since his useful days are o'er.

We are chloroforming grandpa.
'Tis a dire and fatal plunge,
But we're sure the old man needs it.
(Willie, run and get the sponge.)
Grandpa's such a hale old fellow,
If he wasn't put away
He would still continue working
Twelve or fourteen hours a day.

Little Johnnie (such a bright boy!)
Runs a railroad and a bank;
Baby Jim conducts a journal,
And a Senator is Frank.
Boys at sixteen, eighteen, twenty
Now direct the human race—
What's the use of having grandpa
Merely loafing round the place?

We are chloroforming grandpa—
Don't you hear his feeble moan?
Grandpa is a nice o'd fellow
And it's sad to have him groan—
Shall we take him out, my brothers,
Ere he dies beneath the lid?
No! we've talked with Dr. Osler,
And he says it must be did.

—[Life.

Work for Peace Congress.

If the war between Russia and Japan should cause the nations of the earth to abandon barbarity and brutality for humanity and common sense it would not have been fought in vain. Revolutions sometimes come suddenly, though deep down in the human heart the soil may have been prepared during many years. Some supreme event opens the eyes and reveals the truth. This war certainly ought to be such an event. The peace congress, which will speedily follow its conclusion, ought to be ripe for business. It ought to see the necessity of casting aside the solemn platitudes and sophistries with which governments have heretofore wilfully blinded themselves, and doing something to bring the nations of the earth in their relations to each other on a level with the people who form those nations. A child is whipped for slapping its companion and a nation ought at least to be on a moral plane with a child.—[Baytimore American.

MEN AND THINGS OVER THE SEAS.

Three hundred and sixteen million dollars—such is the stupendous amount provided by the British estimates for the navy and the army of that country during the coming financial year. This works out to over a million dollars per day all the year round, Sundays excluded. A pretty sum to pay for national defense, or rather, in these piping times of peace so far as Great Britain is concerned, for national insurance. Empire is costly, expecially when it is so widely scattered as that of England's. And the figures above given do not represent the grand total, for they are taken from the budget of the home country alone. India also has her huge army expenditure, no less than $135,000,000 per annum, and each of the big groups of self-governing colonies, Canada, South Africa and Australasia, devote considerable sums to local self-defense, aggregating some $15,000,000 more.

When all these items are added together, a round million and a half dollars per working day has to be reckoned as the British Empire's premium of insurance. Of course, the trade interests at stake in every quarter of the globe, apart altogether from territorial values and that not less important national asset, prestige, are on a similar scale of vastness. So, worked out on an actuarial basis, the insurance premium is only a reasonable business payment. This accounts for the virtual unanimity with which, year by year, these estimates are passed by the British Parliament. Yet thoughtful minds cannot read such figures without a qualm of regret. If the world were not a huge aggregation of armed camps and naval arsenals, what sums of money would be released for relieving human misery, advancing human progress, increasing the sum total of human happiness!

AN EXPENSIVE LITTLE WAR.

The costliness, the utter wastefulness of war, even of what are called "little wars," is strikingly revealed by these same British estimates. They include a final appropriation for the campaign against the Soudanese fanatic Hajji Mohammed Abdullah, popularly known as the Mad Mullah. This so-called "punitive expedition," after having dragged on for a number of years, has at last been ended by the submission of the would-be Mahdi, and his peaceful settlement on a tract ceded to him within the boundaries of Italian Somaliland. Now we learn that these not too glorious military operations have involved a total expenditure of over $12,500,000. The money, for all the good it has done, might just as well have been scattered broadcast on the burning sands of the Sahara. Then there have been still more valuable lives thrown away as well.

The only lesson gained is the one now at last openly acknowledged in the House of Commons by the responsible ministry—that such warefare in remote desert regions is "a most extravagant policy." Henceforth British administrative efforts in Somaliland are to be rigorously confined to the coast belt. The Mad Mullah, it may be mentioned, while acknowledging himself beaten, pays no indemnity—not a single camel, which is the currency of the Soudan. So the Britisher has to foot the whole bill, leaving to the Moslem, the moral satisfaction of having made it a mighty big one, out of all proportion to the issues involved.

PAY OF COLONIAL GOVERNORS.

A striking commentary on the insufficiency of the salary paid to the President of the United States is afforded by the fact that it is equaled by the salaries paid to three colonial administrators under the British crown, and by one of these three is surpassed. Lord Selborne, retiring from the post of First Lord of the Admiralty, succeeds Lord Milner as High Commissioner in South Africa. His pay will be $55,000 per annum. He thus draws more than his brother satraps, the Governor-General of the Dominion of Canada, and the Governor-General of the Commonwealth of Australia, each of whom receives for his services $50,000 a year. Then, far exceeding all three incomes is that of the Viceroy of India, who draws $125,000 annually, but as he has to maintain a sort of regal state his case is different. There need be no exception taken to England's paying these large salaries to public servants of tried service, high ability, and proved administrative capacity. All the world will agree that their responsibilities are not incommensurate with their remuneration. But this proposition be granted, as sound in principle, then the remuneration of the United States President at once stands condemned as preposterously inadequate.

RAILROAD MEN AS STATESMEN.

By a somewhat curious coincidence the new head of the British navy, like the head of the United States navy, is a railway man. Lord Cawdor, who succeeds Lord Selborne at the admiralty, has for ten years been chairman of the Great Western Railway, one of the most important railroad systems in England. He attained to this position not because of his title, but by sterling business capacity and untiring energy. During his long service, moreover, he proved himself to be one of the most progressive of railway administrators. These are precisely the qualifications that singled out Secretary Morton for the corresponding position on this side of the Atlantic. Evidently railway management is now recognized to be one of the best schools of statesmanship.

A RUSSIAN'S PROPHECY.

One of the most remarkable prophecies on record has been dug out of a book of travels written in the year 1819 by a captain of the Russian navy named Galownin. When we remember that Japan at that date was virtually shut off from the rest of the world, the observations made by this traveler evince all the more shrewdness and truly wonderful foresight. He wrote as follows: "What must we expect if this numerous, ingenious and industrious people, who are capable of everything, and much inclined to imitate all that is foreign, should ever have a sovereign like our Peter the Great; with the resources and treasures which Japan possesses, he would enable it to become, in a few years, the sovereign of the eastern ocean. . . . However deeply a horror of everything foreign may be impressed on the Japanese and Chinese government, yet a change in their system is not inconceivable; necessity may compel them to do that to which their own free will does not impel them. Attacks, for example, like that of Chwostoff, often repeated, would probably induce them to think of means to repel a handful of vagabonds who disturbed a nation. This might lead them to build ships of war on the model of those of Europe; these ships might increase to fleets, and then it is probable that the good success of this measure would lead them also to adopt the other scientific methods which are so applicable to the destruction of the human race. In this manner all the inventions of Europe might gradually take root in Japan, even without the creative spirit of a Peter, merely by the power and concurrence of circumstances. The Japanese certainly would not be in want of teachers if they would only invite them. I therefore believe that this just and upright people must, by no means, be provoked." If these last warning words, written nearly a hundred years ago, had been kept in mind by Capt. Galownin's countrymen, what a deal of misery and humiliation would have been spared this day to proud and brave Russia.

Attention to Detail.

Perhaps the most perfectly organized fighting force in the world is the British navy. In what other service could such an incident as that reported from Sydney be possible? The cruiser Pylades, on her way home from Australia, ran upon a reef in Torres Straits, exactly as she had done a couple of years before on her way out. Could there be a better proof of method, organization, attention to detail?—[Portland Oregonian.

Doubted Its Newness.

In a certain home where the stork recently visited there is a six-year-old son of inquiring mind. When he was first taken in to see the new arrival, he exclaimed:

"Oh, mamma, it hasn't any teeth! Oh, mamma, it hasn't any hair!"

Then clasping his hands in despair, he cried: "Somebody has done us! It's an old baby."—[Philadelphia Ledger.

Couldn't Blame Him.

"Prisoner at the bar, why did you assault this landlord?"

"Your Honor, because I have several children he refused to rent me a flat."

"Well, that is his privilege."

"But, Your Honor, he calls his apartment house 'The Roosevelt.'"

"Case dismissed."—[Pittsburgh Post.

Tell Sorrow to Wait.

When you see that Sorrow
Would your dreams destroy,
Tell her: "Call tomorrow—
I'm at home with Joy."
—[Atlanta Constitution.

Guesswork Geology.

The construction of the great ... lon tunnel has proved once ... geology is largely a matter of ... which may or may not fit ... ditions, even close to the ... the earth. The engineers have ... ered that the geologists were ... at fault as to the temperature ... would be encountered, missing ... mark 25 deg. at the point ... water was found. The water ... tions is general were unlike ... dicted, and the engineers found ... the dips in the rock strata, ... been declared on theory to be ... vertical, were, in fact, hor... [New York Tribune.

A Lunatic's Reason.

A visitor at a lunatic asylum ... walking in the grounds met ... the inmates, a man, pushing a ... barrow turned upside down ... of him. The visitor stopped and ... the lunatic why he wheeled the ... row upside down. The man ... him and replied: "Why, if I ... right side up they would put ... in it."—[The Tatler.

Their Wedding Journey.

The "most unique" honeymoon ... season was taken by that couple ... were married at Bingham last ... morning and started at once for ... land, where the bride was ... upon for appendicitis.—[Kennebec Jour... nal.

MARCH CIRCULATION OF THE TIMES.

The following is the sworn statement ... culation of The Times for March, 1905:
STATE OF CALIFORNIA, COUNTY OF LOS ANGELES, SS.:
Harry Chandler, Assistant General ... of the Los Angeles Times, does solemnly ... that the actual number of copies of the ... printed and sold for each day of March, ... as shown by the office records, was as ...

MARCH, 1905.

1	38,970	17
2	39,000	18
3	38,900	19
4	39,300	20
5	61,300	21
6	39,070	22
7	39,240	23
8	39,380	24
9	39,660	25
10	39,400	26
11	39,650	27
12	61,300	28
13	39,420	29
14	40,200	30
15	39,980	31
16	44,500	

Total ...

HARRY CHANDLER.

Subscribed and sworn to before me ... day of March, 1905.
[Seal] T. L. CHAPIN,
Notary Public in and for the County of Los Angeles, State of California.

The average circulation for every day of March, 1905, was...
The average circulation for every day of March, 1904, was...

Showing an average daily gain for March, 1905, of...

Street Railway Employees

We want a share of ... trade—now that the ... Inspection is ON. If ... have to buy a new ... we want to sell it to you ... can do better for you ... Price and Assortment ... anyone else.

We do not limit you ... buy any one make of ... We have ready for you ... grade of ELGIN-WAL... THAM and HAMILTON ... Watches that are ... Regulated and Adjusted ... immediate delivery. ... watch has been ... timed and is Guaranteed ... pass this Inspection.

In addition to lowness ... Price, Liberal terms ... Credit will be given.

MONTGOMERY BROS.
...Jewelers...
SPRING and THIRD STREETS
"SIGN OF THE BIG CLOCK"

Gibson Tie (for street wear) ... tent Colt, high Cuban heel, ... sole, plain toe; price three ... and fifty cents.

Wetherby-Kayser Shoe Co. 215 So. ...

The Latest Novelties

In women's suits, skirts and waists are to be found on Broadway, below Fifth street, at the store of

JAMES P. COOPER

Formerly Callis & Cooper. 523 S. Broadway

Guesswork Geology.

e construction of the great Sim-
unnel has proved once more how
gy is largely a matter of theo-
n may or may not fit actua
ts, even close to the surface
arth. The engineers have disco
that the geologists were entir
uit as to the temperature to
i be encountered, missing it
25 deg. at the point where
was found. The water con
is general were unlike those
d, and the engineers found th
ings in the rock strata, which h
declared on theory to be impo
al, were, in fact, horizont
York Tribune.

A Lunatic's Reason.

isitor at a lunatic asylum wi
ng in the grounds met one
mates, a man, pushing a wh
w turned upside down in fr
n. The visitor stopped and ask
matic why he wheeled the
pside down. "The man looked
and replied: "Why, if I turned
side up they would put bri
—(The Tatler.

Their Wedding Journey.

"most unique" honeymoon of
was taken by that couple w
married at Bingham last Saturd
ng and started at once for P
where the bride was oper
or appendicitis.—(Kennebec Jo

CH CIRCULATION O THE TIMES.

llowing is the sworn statement of
of The Times for March, 1905:
OF CALIFORNIA, COUNTY OF L
LES, ss.:
Chandler, Assistant General Man
of Los Angeles Times, does solemnly
that the number of copies of the
and sold for each day of March
n by the office records, was as fol
MARCH, 1905.

1	38,970	17	
2	39,000	18	
3	39,000	19	
4	41,300	21	
5	39,070	22	
6	39,340	23	
7	39,580	24	
8	39,000	25	
9	39,490	26	
10	39,650	27	
11	39,000	28	
13	39,420	31	
14	39,300		
15	39,080		
16	44,500		

HARRY CHANDLER
ed and sworn to before me this
arch, 1905.
T. L. CHAPIN
ublic in and for the County of
State of California.
ge circulation for every day
ge circulation for every day
an average daily gain for
1905, of

reet
ilway
nployees
want a share of yo
—now that the wa
ction is ON. If
to buy a new wa
nt to sell it to you.
o better for you
and Assortment
e else.
do not limit you
ny one make of wat
ve ready for you eve
of ELGIN-WA
M and HAMILTO
es that are made
ted and Adjusted fo
iate delivery. Eas
has been special
and is Guaranteed
is Inspection.
ddition to lowness
Liberal terms
will be given,
GOMERY BROS
...Jewelers...
and THIRD STREE
OF THE BIG CLOCK

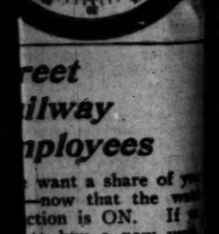

$3.5
e (for street wear),
high Cuban heel, wi
toe; price three d
ents.

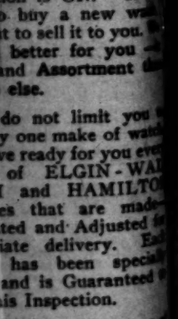

Latest
tles
n's suits,
waists
found on
below
t. at the
S P.
ER
523 S. Broad

THE PLAYHOUSES.

BELASCO. In "Charley's Aunt," by
andon Thomas, the Belasco stock
mpany has a farce well calculated to
ase the risibilities of the most hard-
ed play-goer. The plot is extremely
probable, of course—but who wants
see a probable farce? We are moved
laughter a hundred times by the
ics of the spurious aunt—who
es from Brazil, "where the nuts
ow"—and thus the extravagant bit
f boiling serves its purpose.
The Belasco players showed a lack
finish in their rendition of this fa-
ite old farce last night, but the fault
doubtless be remedied, to a great
ent, as the week progresses. Later,
they may achieve to a more com-
te mastery of their cues. However,
n a company gives a new play
ery seven days, it is only the carp-
g critic, perhaps, who picks too per-
ently at the flaws. Still, the Belasco
yers would do well to remember,
and again, that vociferous elocu-
n is not acting.
Mr. Barnum is Lord Babberley, who
masquerades as aunt to Charley Wyke-
m (Mr. Vivian.) Mr. Barnum is very,
y funny in this role, and he adds
genuine touch of pathos to it in the
t act. The other humorous parts
e those of Mr. Oberle as Sir Fran-
Chesney, Mr. Scott as Stephen
ckings, and Mr. Galbraith as Jack
ardiner—all of which are acceptably
ayed.
The women of the company have
le little to do except to look pretty
d be a feminine foil to the masculine
ent," and they perform this pleasing
k with much success.

BURBANK. Theodore Kremer's Port
ur is as Occidental as its name.
Manchuria is populated by slangy
panese gentlemen of presumably
ural ancestry and such colloquial-
s as "What in thunder do you
ean" "In heaven's name, what alls
u" "That beats all," "Good gra-
us, I should say so!"—these are but
mples. Kremer and his thrillers are
ays up to date—and for the most
the date is all that is worthy.
a few stereotyped sensations done
into brown, yellow or white set-
g, as the locale may determine.
mer blows up the Retvizan—
the assistance of William Des-
fortifies the outer defenses—
the assistance of William Des-
and shows up the nobility of the
anese—with the assistance of Wil-
Desmond and Bennet Southard.
mer's Russians are more impos-
than his Japanese; the latter have
least one word—"honorable"—which
s work cruelly, but that at least
s-point of Oriental elegance. The
ssies, though, have not the
test trace of anything in Cesardom
their names Cassini, Bitzgoffsky,
Fedora and Olga are but
cognomens hitched onto sim-
Connecticut Yankees of true down-
r.
is patent quick-rising play also
s very strongly of a borrowing
Belasco and Long's beautifully
e "Darling of the Gods;" here
some of the principal Japanese
tors: Yo-San, Yuki-San, Kato;
some pretty closely allied in no-
ure to the chrysanthemum ti-
in the other drama.
The basis of the plot is of course
ild on a love story. Kajaro Kato,
love with Yuki-San, marries her in
t act. With a daughter's affec-
she begs her father in a marsh,
keep from falling into the
ed hands of his own country-
, who would do him to death as
ishing spy; the occasion is seized
by Kajaro, a rival, who seeks
undermine Yuki-San in the affections
her husband, she succeeds, and the
d of the play, dealing with love and
, is devoted to straightening out
e tangle—which is woven of improb-
bilities, and links itself into still
re fantastic shapes during the un-
ving.
Desmond, Beatrice Hall, Louise
rwood, John Burton, Phoza McAl-
ster, Henry Rockbridge, Bennet
uthard and Jessie Mae Hall get the
best performance possible from their
racters, and the show at least
ves part of the audiences.
ere's a passing sigh for the old days
Belasco excellence, when the Bur-
ge set the standard for the
r.

ORPHEUM. With Willy Zimmerman
the violin representing famous composers
d conductors, with Miss Marie Stu-
rt and Clayton White back at the
ano with their clever comedy
Farm," and with a decided nov-
y in the beards in the form of Mc-
ey's Minstrel Maids, there is no
ason in the high grade of vaude-
ich has ruled at the Spring-
et vaudeville house all winter.
ere is none since there has been
one-act farce at the Orpheum, and
presented by the White-Stuart
pany being a good one is very wel-
. It contains many passages which
ainment of Cressey, such as "I
k there is, multiplied by two,"
Every time I sign a check a na-
l bank goes out of business."
e remarks give a breezy flavor
t to the work of the clever pair.
Minstrel Maids have not an orig-
idea, but their little minstrel show
something new in vaudeville. The
g is especially good, and the mu-
l is new and catchy.
Herman's impersonations this
k are Brahms, Rubenstein and
ski in addition to his best ones
fore. This man is an artist
every inch.
Miller and Burrell Barbaretto
ve an act which is short and to
point. They call it "The Girl With
Changeable Eyes." Miss Sailor is
girl, and she uses her eyes to
great advantage. J. Royer West
Van Sicien have a somewhat
ginal musical skit in "The College
ls." Borani and Nevaro, the
robatic team, and the Boises
the sensational high leaps remain
the week.

MUSIC AND MUSICIANS.

Concert.
Ebell Club's presentation of
ydn's "Creation" took place, as
nounced, last evening at Temple Au-
orium. The event was marked by
ch interest on the part of the large
ber of amateur singers, equal enthu-
m on the part of a large audience,
ch effort, considered as a whole,
s thoroughly commendable
ough in some points of artistic
ect.
properly present a great master-
ce like "The Creation" takes years
study on the part of a director—spent
ny months of preparation on
part of a chorus, most of whom
ld be equipped with trained voices, and
h an understanding of the work
part of all concerned. Of neces-
y, these are not to be gained in the
ort taken for the mastery of a
k of this sort here in Los
eles, and the result is of course
be judged by other standards
than those of honest aspiration.
h a body of excellent "raw ma-
ial" as Mr. Barnhart's aggregation
, it is most promising. Given
ter and women, working to-
her in concerted vocal music under
ch leadership for a number of
years, and the result would be a choral
body of which any city might be proud.
Mr. Barnhardt's method of interpre-
tation has gained in grace and force,
albeit the orchestra uder his tutelage,
very good at times, has a tendency to
stray from the straight paths at other
moments. "The Creation" was directed
better than any other work Mr. Barn-
hart has attempted here in Los Ange-
les. This is not saying, however, that
the leader has arrived at ultra-perfec-
tion, for Mr. Barnhurt, as well as his
chorus, has been making amateur ven-
tures during the past year in orato-
rio, and says of himself, "I am direct-
ing to inspire the idea of good music
in a lot of people who want to do cho-
ral singing."
Considered thus, as an amateur pre-
sentation, "The Creation" is commend-
able, and its promoters, singers and
directors have been engaged in a praise-
worthy undertaking.
Of the soloists little need be said,
save that their work, without exhibit-
ing features of extraordinary merit,
fitted well into the ensemble. The best
of the trio was Miss Maude Reese-Da-
vies, possessor of a brilliant soprano
voice, clear in quality, penetrating in
its strength, and discriminatingly used.
Homer Henley, basso of San Fran-
cisco, exhibited budding talents and a
tendency to overwork them. He was
heartily applauded by the audience.
Spencer Robinson, tenor, did con amore
the work assigned him, but his voice
is not fitted for oratorio singing.
At the conclusion of the oratorio the
Ellery Band—which did not mingle in
the choral climaxes, presented a pro-
gramme of four magnificent numbers—
the "Tannhauser" overture, the "Lu-
cia" sextette, the fantasia from Boito's
"Mefistophele," and a solo by the great
little clarinetist, Artonio Decimo.

PERSONAL.

F. Raymond, a manufacturer of Bos-
ton, is staying at the Lankershim. Mrs.
Raymond accompanies him.
W. P. Adams, a banker of Salt Lake
City, registered at the Hollenbeck yes-
terday.
J. S. Chapman, a mining man of
Oaxaca, Mex., who has extensive inter-
ests in the republic, arrived in the city
yesterday for an extended visit. He is
staying at the Hollenbeck.
J. M. George, a Kingman, Ariz., at-
torney, is in the city for a brief visit.
Mr. and Mrs. Richard Sutro of San
Francisco are staying at the Van Nuys.
They expect to remain in the city sev-
eral days.
S. Markwell, owner of one of the fa-
mous mines near Wallace, Idaho, is in
the city for an extended visit. He is
staying at the Westminster with Mrs.
Markwell.

Making Friends Every Day.
This can truthfully be said of
Jell-O Ice Cream POWDER
the new product for making the most delicious ice cream you ever ate; everything in the package. All grocers are placing it in stock. If your grocer can't supply you send 25c. for two packages by mail. Four kinds: Vanilla, Chocolate, Strawberry and Unflavored. Address, The Genesee Pure Food Co., Le Roy, N.Y.

FURNITURE, Carpets, Draperies.
LYON-McKINNEY-SMITH CO.
552 SOUTH BROADWAY, AT SEVENTH.

THE MARK OF GOOD CLOTHES
KNOW US FOR BEST VALUES
Store closed today on account of the death in San Francisco of the mother of Mr. H. W. Frank.
Harris & Frank
LEADING CLOTHIERS
TWO STORES

Days are getting warmer. Cool drinks are more in demand. The "Innovation" is the one place where you get the best.
We Call ...for... Prescriptions
Just telephone 491, either phone, and we do the rest. We call for prescriptions, fill them promptly and deliver to any part of the city. This special service costs you nothing—saves you much—and we fill prescriptions for less than ordinary drug stores do.
Phone for anything you need in the drug line.
Home Phone Ex. 491
Sunset Main 491
Off & Vaughn Drug Co.
S. F. BOTHWELL, Pres.
H. M. NEWLON, Sec.

REMOVAL SALE
Prices on Diamonds, Watches and Jewelry greatly reduced.
Ladies' Gold Filled Watch, 20-year case, beautifully engraved hunting case, reduced to $10.
Many other special bargains.
E. GERSON, Manuf'g. Jeweler, 118 N. SPRING ST.

J. W. Robinson Company
235-237-239 So. BROADWAY
Expansion Sale
Over 800 New Wash Waists
Third to Half Under Value

Such a statement, coming at the very beginning of the wash waist season, is somewhat startling—and calls for a reason.
They're the samples from which our regular manufacturer sold his season's productions.
They'd served his purpose. He figured that it would be better to take a sharp loss and be rid of the whole collection at once than to have them linger and interfere with the work on next season's waists—so here they are at a third to half under what we should have to charge had we paid their real worth.

The Collection Includes
Waists of white lawn, beautifully trimmed with embroidery, lace and insertion.
Waists of black lawn, of colored percales and madras cloths, trimmed in every way Fashion approves.
Waists of white linen, with dainty hand embroidery and lace; others with drawn work. Waists of white China silk, elaborately trimmed.
Doubt if such a varied assortment of washable waists was ever before shown in the Southwest.
And it's certain that new waists were never before sold here, at the beginning of their wearing season, at prices averaging so much under their actual value.

$1.25 Waists	$ .85	$ 7.50 Waists	$ 4.75
2.00 Waists	1.00	8.00 Waists	4.00
3.00 Waists	2.00	9.00 Waists	6.00
4.50 Waists	2.75	12.50 Waists	7.50
6.00 Waists	4.00	25.00 Waists	17.50

Some Shown in Window.
Sale Opens This Morning at 8:30. (Second Floor, Front.)
Sale of Black Silk Petticoats on Wednesday. Particulars in Tuesday Express and Wednesday Times.
Madam Wilkins, the expert instructor in art needlework, who was with us a month ago, will again be here for two weeks. Lessons free to all who buy the materials here before the close of her engagement.
Hours 9 to 11 and 2 to 4. (Art Department, Third Floor.)
J. W. Robinson Company
BOSTON DRY GOODS STORE

Easter Vases
As this is the season of flowers, we have made preparations, and are showing an elegant line of rose and bouquet holders in glass, as well as china, in some entirely new effects. These are selling well and we would advise an early call.
H. F. Vollmer & Co.,
On Broadway, Corner Third

KODAKS
Photo Supplies
Artists' Materials
Picture Framing
Developing
Printing and
Enlarging
HOWLAND & CO.
Phones 211
213 S. Broadway

Nettleton Oxfords
Quite the swellest of the swell in men's shoes are the Nettleton oxfords we are showing. Handsome shades in tan Russian calf, button and lace styles in black. The new flat last and the swell Spa and Tuxedo lasts. As handsome oxfords as a man would want to wear, for $5.
What man doesn't know the superiority of the famous Nettleton shoe.
C. M. Staub Shoe Co.
255 South Broadway

REMOVAL SALE!
Solid Oak Dining Room Chairs, worth $1.00. Now only..... 60c
Dubois & Davidson
513 South Broadway

Coulter Dry Goods Co.
Gloves for Easter
Special Sale at $1.00 Pair
Several lines of $2 gloves in black, white, mode, gray, cream and champagne; all sizes, single button, or two and three-clasp, fitted and bearing our usual guarantee. Sale price $1.
Fashionable Mocha gloves; black, gray and mode; one clasp; usual $1.50 values. Now $1.
New silk mesh gloves; two-clasp, with a style and cut and a nice attention to detail that distinguish them from the ordinary; gray, champagne, black and white; $1.25 a pair. Complete line, all colors, of lisle gloves in suede or silk finish; 2 and 3-clasp; from 50c to $1.25. Silk mesh and Milanaise silk mitts; 8 to 16-button length; black or white; from 50c to $3.00.
Easter Handkerchiefs
Half Price in Some Instances
Script initialed handkerchiefs of sheer linen, hemstitched; regularly $1.50 a box, at 75c; and regular 75c boxes for 40c.
Sheer linen, hemstitched; 25c quality, 12½c.
Embroidered wreaths and corner effects; some scallop embroidered; 25c usually, now 12½c.
20c Irish linen hemstitched handkerchiefs; some embroidered; now at half that price.
50c handkerchiefs 25c; $1 to $1.50 values at 50c, because lines are broken.
Men's Handkerchiefs
Excellent quality linen; full size; hemstitched; regular 25c quality; on sale at 20c, or 3 for 50c. We can hardly hope to repeat this offer.
Val. Laces at 75c a Dozen Yds.
Values up to $1.65 a Dozen
Match sets and new patterns—wreath, floral, dot, teneriffe, honiton and bow knot—widths ¾ to 2 inches, and values from 90c to $1.00 and up to $1.65 a dozen, at 75c a dozen yards. Finest French and Italian Vals., which, by the yard, would cost 7½c to 15c. Plenty for all comers. Quantities not restricted—buy all you want.
Sale of 25c to 35c embroidered turnover collars at 15 cents; plain and fancy designs, on washable mercerized stuffs; also fine Swiss embroidery—new shapes; just the styles most in demand.
Undermuslins
Dainty Styles for Easter
Skirts of cambric; 19-inch flounce, trimmed with two rows of the new polka dot Val. lace and insertion, $2.25. Of somewhat finer quality and more elaborately trimmed, best value in the city, $3.50. Skirt having lawn flounce, trimmed with handsome 9-inch embroidery, $3.75. Splendid values in finer grades at $5.50 and $6.00.
Skirt of nainsook, giving the full, fluffy effect so desirable, $7.00. Another, medallion design, trimmed with beading and ribbon, $8.00.
New hosiery, in latest colors to match costumes and shoes; plain, embroidered and lace; 50c to $1.25. Of pure silk, plain colors, $1.50 a pair.
Women's vests, low neck and short sleeves, lace and crochet trimmed, in lisle and silk; very fine and dainty; 50c to $4.50.
White Dress Linens
Yard wide linen waisting, in three different weaves, 50c a yard.
36-inch white waist linen, medium weight, regular 75c grade, special this week at 60c a yard.
"Old Bleach" linen for waists and suits, in 36, 45, 54, 72 and 90-inch widths, at 75c, 85c, $1.00, $1.25, $1.50 to $2.50 a yard.
Sale of Notions
Sale of pearl stick pins, white and assorted colors; especially desirable as ribbon and lace pins; usually 10c and 15c for card of 12. Sale price 5 cents.
Best quality cube pins, full count, large and small sizes; white, black and assorted colors; usually 10c a cube; sale price 4c; but not less than 3 cubes to a customer.

The Leader Popular Priced Millinery Emporium
108 South Spring St.
(Under Nadeau Hotel)
Look for the Green Front.

Mrs. L. C. French
Formerly of Jacoby's Cloak Department wishes to announce that she has accepted a position with the
New York Cloak and Suit House
237-239 South Broadway, where she will be pleased to greet her many friends.

Columbia and Rambler Cycle Co.
604 S. Broadway
W. H. Whitesell & Co.
HOME PHONE 3752 First Class Repairing

The Big Bargain Store Where Good Shoes Are Cheap,
MAMMOTH SHOE HOUSE,
519 S. BROADWAY

OLD PLANTATION DISTILLING CO.
108 SOUTH BROADWAY — NEAR FIRST
Headquarters for Medicinally Pure Liquors. 12 Years Old.....
Old Plantation Rye or Bourbon Whisky $1.00 per Bottle.

Alaska Refrigerators
are most carefully made. Nothing but the best material possible to procure enters into their construction. You are safe in buying an "ALASKA."
CASS & SMURR STOVE CO., 314 S. Spring St.

Sole Agents for the famous "Reynier" Kid Gloves. DE Officially appointed agents for C. J. Bonnett & Co.'s Black Silks.
Ville de Paris
A. FUSENOT CO. - - - 221-223 SOUTH BROADWAY
Always Something New in Wash Goods
Every day new weaves and patterns in dainty wash fabrics arrive. This season's business thus far has excelled all previous records because the values are simply irresistible—and the patterns, too.
JAP CREPE—a large shipment just arrived. Plain colors and stripes. Very serviceable material for waists, suits and children's wear. Yard, 20c.
BATISTE—an almost endless variety of these sheer fabrics in light ground with floral designs, both large and small. Particularly nice for inexpensive street gowns. Yard, 15c to 20c.
SILK HABUTAI—a pretty silk and linen fabric with open work patterns and polka dots. Very delicately tinted in the latest shades. Yard, 50c to 65c.
SILK AND LINEN PONGEES—hard to distinguish from the real pongee, and they have the added advantage of being washable. Dainty effects in plain shades and overshot patterns. Yard, 50c to 60c.
Mail Orders Carefully Filled

H. JEVNE CO.
Table Sauces.
Tastes differ in regard to what sauce one likes to have always on their table. We've a stock of sauces large enough to contain a sauce to suit every taste. Chili Sauce, Pepper Sauce, Worcestershire, Tobasco, Kitchen Bouquet, Celery, Burnt Onion, also Caper Sauce and Chutney. All the finest goods that are put up.
SMOKE JEVNE'S FINE CIGARS
208-210 S. Spring St.—Wilcox Building

SUITS TO ORDER
$15
There's a swing and style about Scotch tailoring that you can not get elsewhere. Perfect fitting clothes assured.
A Big Saving.
Save $10 to $15 on your suit by having it made at the Scoth Store. Other tailors cannot equal the Scoth suits for less than $25 or $30. Hundreds of handsome patterns to choose from. Perfect fit assured. Come in today and leave your measure. Satisfaction at the Scoth Store.
Scotch Tailors, 330 South Spring St.

EATING APPLES NOWADAYS?
Better never grew than our Mountain-grown Spitzenbergs and Jonathans. A richness of flavor to them you don't get in the average article. Try them.
LUDWIG & MATTHEWS
PHONES 550 MOTT MARKET

Have your Mattresses and Feathers renovated
BOSTON BEDDING CO.
Factory and Office 2902 Griffith Ave.

Screen Doors 75c
Screens 50c 740 S. Main Adams Mfg. Co Home Ex. 1332 Main 1332

OUR PRICES ARE BASED ON THE LOWEST LIVING MARGIN OF PROFIT

Bishop's Soup, per can	5c	Ghiradelli's Cocoa, per ½-lb can	20c	American Sardines, 6 cans	25c
Van Camp's Soup 3 cans	25c	Baker's or Ghiradelli's Chocolate, per 1-lb can	30c	Deviled Ham, 7 cans	25c
Tomatoes or Iowa corn, 2 cans	15c	Good Japan Tea, per pound	30c	Corned Beef, per 1-lb can	10c
Yellow Free Peaches, 2 cans	25c	Zeat, per package	20c	Chipped Beef, 2½-lb cans	25c

Geo. A. Ralphs
"Sells Groceries for Less"
Phone Main 14 or Home Ex. 674
514 SOUTH SPRING STREET

Closing Out Sale
Pictures and Frames
THE OLD ESTABLISHED FIRM OF
THE McCLELLAN-KANST CO.
Offer Their $50,000 Stock Account Reorganization
For thirty (30) days we offer Framed Pictures at.....One-Half Off
Sheet Pictures.....One-Third Off
Framing.....20 Per Cent. Off
A rare opportunity to get fine Water Colors, Oil Paintings, Engravings and all kinds of Fine Prints.
DON'T LOSE THE ADDRESS
111-113-115 Winston Street
Between Fourth and Fifth—Just off Main

San Bernardino, Riverside and Ventura Counties.

[NEWS REPORTS FROM TIMES CORRESPONDENTS.]

CROWD MORBID SEES ANTONY.

CROUCHING AND SPRINGING HE CAUSES STAMPEDE.

Prisoner Brought Back to San Bernardino is Resentenced to be Hanged, but With Stipulation that He is to be Examined by a Lunacy Board in Marin County.

[BY DIRECT WIRE TO THE TIMES.]

SAN BERNARDINO, April 3.—[Exclusive Dispatch.] Superior Judge Bledsoe this afternoon resentenced Miguel Antony to be hanged at San Quentin between sunrise and noon Friday, June 9. It is stipulated that the prisoner is to be examined before a lunacy board in Marin county on application of the prison warden. He was started north tonight.

Sheriff Ralphs is of opinion that Antony is shamming insanity, though the felon's antics have convinced many persons here that he is really afflicted with softening of the brain. He slept but an hour on the way down from San Quentin, and during all the time he was awake he was violent, rolling his eyes, muttering and spitting.

His presence in the Sheriff's office attracted a crowd of morbidly-curious people, who blocked the rooms all the morning. Antony crouched on the floor, and at times would start toward the crowd, stampeding them.

DEWEY'S NEW TACK.

Chester A. Dewey today dismissed his contest of his late wife's will, substituting for it a suit against Mrs. H. H. Harkinson and other heirs under the will to quiet title to a $10,000 orange grove at Ontario and a replevin suit to secure considerable personal property, valued at $2500, both suits alleging that the belongings sued for are community property.

SAN BERDOO BRIEFS.

The temporary injunction recently obtained to restrain Mary Carson, a resident of the Chino school district, from attending the Ontario High School, was dismissed this afternoon.

Frank Wilson, the Santa Fé brakeman recently convicted of manslaughter, for having shot and killed Louis Depuy at Barstow several weeks ago, was sentenced by Judge Bledsoe this afternoon to ten years in the penitentiary.

COLTON.

RIVERSIDE GIVES UP BURGLARS.

COLTON, April 3.—The two Mexican burglars, Miguel Talamantes and José Godines, who were captured in Colton on Saturday and taken to Riverside, were brought back to Colton this afternoon to answer to the charge of highway robbery.

Juan Pacheco, the Mexican who was robbed of $35, in South Colton on the night of March 25, identified these men as the ones who had done the work, and had a warrant issued for their arrest. They were arraigned this afternoon before Justice Hanna and held to answer.

While there were several charges of burglary against these Mexicans in Riverside, and the stolen goods were found in their possession, the officers though it would be impossible to prove a case against them and so discharged them.

METHODIST CLERGY MEET.

The monthly Methodist preachers' meeting of the San Diego district was held this morning in the Methodist Church at Colton. There were present Rev. Dr. F. D. Mather of Ontario; Rev. C. R. Grey of the Methodist Episcopal Church, South, Redlands; Rev. J. C. Livingston of Rialto, Rev. L. D. Loyde of Highgrove, Rev. F. D. Ashley of Arlington and Rev. Robert Barton of Colton, Rev. Grey read a paper on "The Last Days of St. Paul."

HEAP BIG INDIAN.

The gigantic red man, Coldsweep, found on the Indian reservation near Yuma som etime ago, was on exhibition in a window of one of the local drug stores today. He is 7 feet 1 inch in height, weighs 425 pounds, and wears a No. 14½ shoe. He is 29 years of age.

COLTON CROSSING JOLTS.

Congressman George B. Curtis of Clinton, Iowa, was in Colton today. He is president of the Bloomington Land and Water Company.

Graham Widmeyre, a senior in the Los Angeles High School, and a former resident of Colton, visited friends in this city Sunday.

Jesse Beach, a Colton young man and a Stanford graduate, has accepted a position as chemist for the Quartette Mining Company in Nevada. He left Colton Saturday for his new work.

TRYING RANGER FOR BURGLARY.

SAN JACINTO MAN ACCUSED OF TRUNK BREAKING.

Active Fight Being Made for the Defense—Stir Among the Women's Clubs and Many Meetings—Judge Noyes Vacates Order Declaring City Bee Ordinance Unconstitutional

RIVERSIDE, April 3.—J. L. Taggart is on trial today before Judge Noyes and a jury on the charge of burglary. Taggart, who was formerly a forest ranger, is accused by W. H. Lake of the theft of $275.

Lake and Taggart boarded in the same house in San Jacinto, and Lake went to Redlands one day in January. On his return he had occasion to investigate his strong box, an antiquated trunk, and found that his money was missing.

As Taggart had disappeared, he took it for granted that he must be the culprit. Taggart was arrested a few weeks later, but none of the old man's money was found concealed about his person. Byron Waters is defending Taggart, and is infusing considerable spice into the case.

ACTIVE IN CLUBDOM.

This afternoon the Socoro Club met with Mrs. George Crawford of Magnolia avenue, when it continued its study of Thibet. Other club meetings of the week will be the general assembly of the Woman's Club, Tuesday afternoon, in Oddfellows' Hall, when the programme will include papers on "Luther Burbank," by Mrs. Herrick; on "Joseph le Conte," by Mrs. Hewitt, and "John Muir," by Mrs. S. C. Evans. The Extemporaneous Drill Club will meet at Oddfellows' Hall Wednesday morning, when "Some Bits of Travel" will be read and special musical selections given. There will be a meeting of the art department of the Woman's Club Thursday afternoon, in Oddfellows' Hall, at which papers will be read by Mrs. S. C. Evans "On Japan," and "On George Innes," by Miss Minnie Harris, and violin solos, given by Miss Maury. On Friday afternoon, taking the place of the regular Shakespeare class, will be a Shakespeare lecture-recital by Edgar C. Abbott at the home of Mrs. Martin Chase, on Victoria avenue. The subject to this recital will be "Othello." The postponed Shakespeare class will take place next week, Friday.

SUNDAY-SCHOOL DELEGATES.

Among the delegates from Riverside churches who will attend the Sunday-school convention which will convene in Los Angeles tomorrow are Mr. and Mrs. C. B. Baily, Col. J. R. Strang, Miss Frances Strang, Miss Wenona Difani and Miss Margaret Shiels from the Presbyterian church; Mr. and Mrs. George Ringo, George Holman, I. Willhite, Miss Ada Shepherd, Mrs. B. D. Parker, from the Christian church; Miss Davis and Miss Howard, from the Congregational church, and Mrs. L. Irvine, from the Methodist church. Several churches are not sending delegates on account of the Bulgin revival services, which are in progress in this city.

VACATES BEE DECISION.

His decision of Saturday declaring the city bee ordinance unconstitutional was vacated by Judge Noyes today. He also ordered that the case be opened for further hearing. He held Saturday that it is unreasonable to forbid the keeping of bees in the outskirts of town in hilly or other places where they are not likely to be a nuisance.

RIVERSIDE JOTTINGS.

Tom Kabori, who is accused of attempted rape on a young white girl, entered a plea to the charge this morning, declaring himself innocent. His case was set for trial on the 17th inst. The little Jap will be defended by Mayor McFarland, in his private capacity as attorney, and L. Gill.

Judge Noyes has handed down a decision in the case of the Anaheim Union Water Company vs. Aros and others, finding for the defendants. Two hundred inches of water from the Santa Ana River was the issue.

Mrs. George Collins has won championship honors for bowling in Riverside. She has 229 to her credit. A ladies' tournament will be held Wednesday evening at the Hess alleys, when Mrs. Collins and Von der Leith will be entered against Mrs. A. J. Miller, the crack lady bowler of Los Angeles.

Today the County Clerk issued five marriage licenses, four of which were to out-of-town parties. They were: John W. Shipley, aged 48, and Miss Emma Smith, aged 29, both of Los Angeles; George E. Bagley, aged 23, and Anna Evans, aged 19, both of Los Angeles; Vincent Van Valer of Redlands, aged 22, and Mildred May Bliss of Beaumont, aged 18; and Theodore W. Truitt of Kansas, aged 21, and Ethel E. Drew of Los Angeles, aged 18. The Riverside young people who seek permission to wed are Charles Arthur Watkins, aged 20, and Gertrude M. Atkins, aged 17.

ELSINORE.

THROWN FROM BUGGY.

ELSINORE, April 3.—J. H. Hayworth, who returned Saturday from a visit with his family in Los Angeles, was thrown from a buggy Saturday evening and severely bruised on the face and arms.

Mrs. James Balfour has gone to Los Angeles to remain until July with friends. Her husband is absent on a European tour.

R. P. Davies is here from Grand Junction, Col., the guest of relatives.

Mrs. M. D. Durham and daughter, returned Saturday from Winslow, Ariz., where they have been visiting relatives.

Miss Hazel Manatt and friend, Miss Tulles of Long Beach are spending a week in Elsinore with Miss Manatt's parents, Mr. and Mrs. S. E. Manatt.

WHEEL HORSES IN FAST RACE.

CRUCIAL STRUGGLE NOW ON IN SANTA ANA.

Not Much Eating and Not Much Sleeping During the Last Week of the Campaign Between the No-Saloon and the Liquor Forces. Gibbs Trial Moves Slowly.

SANTA ANA, April 3.—The aggressive public campaign of the No-Saloon party in the municipal election contest was opened yesterday with two rousing rallies in the Operahouse, addressed by Dr. E. S. Chapman of Los Angeles, State superintendent of the Anti-Saloon League.

In the afternoon Dr. Chapman dwelt upon some general phases of prohibition in relation to the problems presented locally and in the evening devoted his talk largely to "blind pigs." The speaker made the claim that blind pigs are fostered by the presence of saloons. He made a strong plea for friends of temperance to stand solidly in favor of the continuance of the prohibitory law. The audience in the evening completely filled the building and was demonstrative in its applause of the sentiments enunciated by Dr. Chapman.

The No-Saloon Committee has arranged a big public rally and demonstration for every evening before election day, which will be next Monday. This evening Rev. J. H. Garnett of the First Baptist Church is the speaker; tomorrow night Rev. Dr. Atkinson of Los Angeles will give an address on the prohibition issue.

Following him on Wednesday evening will be short talks by representative business men, on Thursday by local speakers, on Friday by Rev. Mr. Montgomery of Los Angeles, and on Saturday by Hon. Will A. Harris of Los Angeles. On Sunday the campaign will wind up with afternoon and evening mass meetings at which Rev. C. J. Hall, who was here two years ago in the same cause, will be the speaker.

The two factions in the fray are warming up to the contest and as the outcome of all the issues in the campaign is in doubt, no effort is being spared by either side to line up their forces.

GIBBS TRIAL MOVES SLOWLY.

The retrial of Henry Gibbs for an alleged infraction of the prohibitory ordinance was resumed in the Superior Court today, but the entire day's session resulted in the choice of only three of the twelve jurors. Those accepted today are R. J. Webster, C. H. Meacham and J. M. Prothero. The regular venire of thirty was exhausted to secure these three and court adjourned at a late hour after issuing a special venire for forty men, returnable at 10 o'clock tomorrow.

NEWS JOTTINGS.

Fred Wilkie, aged 37, is dead at his home in Orange. The body will be shipped for interment to St. Charles, Mo., the former home.

Misses Genevieve Nickey, Amy Mead and Nannie Tedford entertained the '07 A class of the High School at the home of Miss Mead Saturday evening. April Fool's day furnished the cue for the pastimes of the evening.

The books in circulation from the public library for the month of March were 2975, a daily average of 110. Fifty-five new cards were issued and a number of volumes of miscellaneous fiction were acquired.

Marriage licenses have been granted here to A. D. Gleaves, aged 41, and L. J. Campbell, aged 29, both residents of Los Angeles, and to J. P. Sarthou and Catherine Louis, both aged 23, and residents of Fullerton.

Bishop Rowe of Alaska, who is a guest at the home of Rev. W. H. Wotton, spoke at the Church of the Messiah last night on the condition of Alaskan missions of the Episcopalian church. Bishop Rowe's recital was made particularly interesting by narrative of personal experiences and adventures in the northern land and by reference to the peculiar social and governmental conditions which prevail there.

At the instance of the Dyer Law & Collection Agency of Los Angeles an attachment was levied Saturday to satsfy claims of Los Angeles newspapers upon the property of Michel and Wiggins, chariot racers, who gave an exhibition run at the race track Saturday afternoon. Today the matter was taken up with the Sheriff of Los Angeles county. Negotiation for a bond covering the amount of the claim, $513.69, were in progress this evening.

The county cash for the current month, now on deposit, amounts to $131,316.70, according to an official count of today.

The Santa Ana high school defeated Fullerton High at the latter's home grounds Saturday in an exciting game of baseball by the score of 3 to 0. This marks the sixth successive victory for Santa Ana this season.

ANAHEIM.

NEW SAVINGS BANK.

ANAHEIM, April 3.—An effort was made here the past week to form a new savings bank with Anaheim, Pasadena and Los Angeles capital, but the business men of the mother colony decided that they wanted to go it alone, and found that it was no trouble to have all the stock taken up right at home. The last share was subscribed today. The new institution will be known as the American Savings Bank, with a paid-up capital stock of $25,000 to begin with.

President Miller of the Anaheim Gas Company reports that the company has purchased seven lots near the cannery, and that work has been commenced on the new plant, which will cost nearly $30,000 when completed.

F. M. Watson has forwarded to Washington his resignation as postmaster at Westminster, and with it went the application of G. W. Hare for appointment as his successor.

The Presbyterian Church Ladies' Aid Society has elected the following officers: Mrs. J. B. Rea, president; Mrs. W. H. Spake, Mrs. Elsie Aubert and Mrs. W. W. Scott, vice-presidents; Mrs. T. S. Grimshaw, secretary; Mrs. L. E. Miller, treasurer.

The Olindas of Fullerton defeated the Hoegee Flags of Los Angeles yesterday in a ball game at Anaheim by a score of 7 to 6.

ORANGE.

PROGRESS IN BUILDING.

ORANGE, April 3.—In the month of March the following building permits were granted: Edith N. Small, residence, $850; Mrs. E. E. Miller, Lemon street, residence, $1400; A. W. Cole, residence, $1000; E. Loesche, dwelling, $1800.

Orange shipments for the week amounted to 200 carloads from the Santa Fé depot.

The Orange W.C.T.U. made arrangements at its last meeting for holding the county convention here April 27 and 28. Mrs. L. M. N. Stevens, national president, and Miss Anna Gordon, national vice-president, are expected to attend.

Mr. and Mrs. Shatterly left Friday morning for their home in Lapel, Ind., after having spent two months with Mr. and Mrs. Winkelpleck, Mrs. Shatterly's parents.

CUT AND SLASH AFTER THE BALL.

KERN COUNTY MASQUERADE IS FOLLOWED BY FIGHT.

B. Fine With Knife Savagely Attacks W. Fugitt Who is Severely Injured About the Body and Arms and Who is Carried Away in a Critical Condition.

[BY DIRECT WIRE TO THE TIMES.]

BAKERSFIELD, April 3.—[Exclusive Dispatch.] There were razors in the air Saturday night at Glennville, when, following a masquerade ball, Bunchard Fine, a well-known resident of Woody, assaulted William Fugitt with a knife, stabbing and slashing him until they were separated by bystanders.

Fine gave himself up at once to Constable Boen of Linns Valley and was brought down from the mountains. The cutting is said to have been the result of jealousy on the part of Fine.

The people of Linns Valley and the surrounding country gathered at a masquerade ball at the town hall, and there was the usual good old-time country dance.

Fugitt was there in mask, and it is said that Fine conceived the idea that he had paid too much attention to his (Fine's) wife.

Later, when the two men met at the hotel, Fine, without a moment's warning, rushed upon Fugitt, and began cutting him with a knife. Fine has but one arm, but he did much execution.

When Fugitt was undressed it was found that he had received several severe cuts. The worst ones were found beneath the right nipple and in the back. He was also slashed across the arms and body.

The wounded man expressed disinclination to have Fine arrested. He declared he did not wish to prosecute him, and said: "If he dies it's all right."

Both men are well known throughout the mountain country.

TELEPHONE BETTERMENT.

The Sunset Telephone Company yesterday completed the work of installing its extension to and through the Kern River oil fields. Every 'phone in the field is now a part of the Bakersfield exchange, and can be reached through the central office in this city. This work does away with the long-distance switching charges which have heretofore prevailed.

The company will very soon begin extensive work in this city to improve its service.

Here Is a Sure Cure for Constipation

FIRST BOTTLE FREE.

Constipation is a dangerous disease. It causes indigestion, dyspepsia, lung, liver and kidney disorders, makes bad blood and will undermine the strongest constitution. Nothing will pull you down quicker than constipation.

Neither pills nor any physic will cure and they are dangerous. You know this by experience. Mull's Grape Tonic never fails to make a cure. It is not a physic. No watery and unsatisfactory stools that weaken and make you worse when you use this great remedy.

Mull's Grape Tonic is a soothing remedy which exerts a strengthening and stimulating influence over the muscles and organs of the alimentary tube. Constipation means that the undigested food is rotting and fermenting in the alimentary canal. From this fetid mass there arises foul odors that find their into the blood, causing bad health. Remove this and you will be well. Mull's Grape Tonic cures.

If you are constipated we want you to accept our free offer of a bottle. We give it unconditionally to any person who has not used Mull's Grape Tonic. We know Mull's Grape Tonic will cure you and are willing to give you the first bottle to prove it. Send your name today to Mull's Grape Tonic Co., 121 3rd Ave., Rock Island, Ill., and receive an order on your druggist for a free bottle.

The $1.00 bottle contains nearly three times the 50c size.

Caution: Do not accept Mull's Grape Tonic unless it has a date and number stamped with indelible ink on the label.

MID CANNIBALS.

Perhaps Ollinger and Miller Were Killed and Perhaps Not—Knox Staked Them.

No word has yet been received from Gus Ollinger and Henry E. Miller, who are supposed to have been killed and eaten by the cannibal Zeri Indians of Tiburon Island.

It was learned yesterday that the men were staked by a Los Angeles syndicate, of which George W. Knox is attorney, and that they went to Lower California in search of a famous mountain of radium which a man known as "Arizona Charlie" claimed to have found on Tiburon Island, which is about 150 miles from the mainland.

Attorney Knox believes the men have penetrated into the interior of the island, and that the trip occupied more time than was thought necessary. He says that Ollinger is an experienced sailor, who would have little difficulty in crossing the channel.

Unless word is received from the missing men within the next few days, the authorities at Washington will be asked to take up the matter of a relief expedition to explore the island.

RHEUMATISM LUMBAGO SCIATICA

PAINS IN CHEST OR BACK CURED BY

SLOAN'S LINIMENT

WONDERFULLY PENETRATING

ALL DEALERS

DR. EARL S. SLOAN 615 C. BOWY ST. BOSTON MASS

LASH'S KIDNEY & LIVER BITTERS

A PLEASANT LAXATIVE NOT INTOXICATING

FREE TO MEN.

MY ELECTRIC BELT

Any man who is weak, rheumatic, full of pains and aches, growing old and losing his youthful vim and vigor, can have my Electric Belt free until he is cured. I am not giving it away unless I fail to cure you. When you are cured you can pay me, not otherwise. I don't want money I don't earn. I don't need it, but I am after the dollars that are daily going into useless drugging and fake treatments, and I am willing to show my own faith by waiting for my pay until I have done the work if you secure me. So write for my belt today, enclosing this ad.

DR. M. B. M'LAUGHLIN
129 South Spring Street, Los Angeles.
Please send me your book.
NAME .....
ADDRESS .....

BLOOD AND SKIN DISEASES.

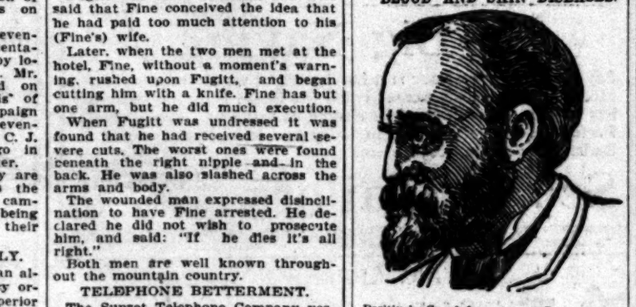

Positively Cured from 4 to 40 Days.
I HAVE secured the services and treatment of an old specialist of 50 years' experience in the treatment of all Blood and skin diseases. Our remedies are entirely new, and contain no mercury or iodides of potash, and we positively cure Scrofula, Cancer, Indolent Ulcers, Eczema, Pimples, Hernia, Varicocele, Opium Habit, Catarrh, Rheumatism, Stricture, Piles and all Private Diseases. A trial treatment free in any typical case. Office, 425½ S. SPRING ST., GRAND PACIFIC HOTEL, ROOMS 1 AND 2; hours from 9:20 a.m. to 4:30 p.m.; 7 p.m. to 8 p.m.
MELVIN E. SYKES, M. D.

Varicocele

Will you pay a doctor your money for cure of Varicocele on his personal word regarding his ability to cure, or will you be certain to see and talk with a dozen or two men whom he has cured before you hand over a cent? Three-fourths of the men who advertise to cure Varicocele never cured one case. Don't pass lightly over the above. It means something. We are ready to show very many of the best men in Los Angeles who have been cured by our treatment. We have been curing Varicocele in Los Angeles 11 years.

Contracted Disorders

Of all the diseases peculiar to men, contracted disorders are the most abused cut-and-try, hit-and-miss treatments administered by good friends, druggists, doctors in general practice, and most of the would-be specialists. It is certainly interesting to hear the story of the average patient telling his experience with the different kinds of so-called treatment he has been up against. A large majority of our patients come to us with all the original disease and part or all of the combinations, resulting from delay and mistreatment. We generally have to cure them after some or all of the following conditions have developed: Stricture, or all of the chronic bladder troubles, diseased prostate, sores, swellings, etc., besides a patient whose confidence and mind are diseased through failure and disappointment. Don't trifle with these disorders; go to a doctor who knows how to cure you; it is the cheapest, surest and shortest way out. We have been 21 years in the business.

Stricture

I can do more for stricture in three days with my improved, modern, up-to-date method than could be done in three months with the old, painful, sound treatment. I can cure nearly every case in ten days, and by a cure I mean the stricture will never give any further trouble. Remember, my method is absolutely free from pain—and is certain in every case.

MEN

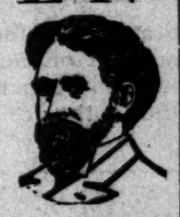

We are Specialists for Varicocele, Hydrocele, Stricture, Piles, Fistula, Blood Diseases, Contracted Diseases, Private Diseases, Loss of Vital Power, Kidney and Bladder Troubles.

Vital Decline Can Be Cured

Vital decline, commonly called weakness, is the result of a diseased condition. This disturbing cause is nearly always found in the prostate gland, where the nerve center is located. The prostate becomes affected by one or more local diseases, indiscretions, excesses, varicocele, etc. We published years ago the first information ever given out on prostatic trouble as the cause of vital weakness, since that time our theories have been accepted by all the best eastern specialists, and at the same time every pretended specialist copies our advertisements, knowing absolutely nothing of our successful means of relieving men of this trouble. No one but a thorough specialist can succeed in curing these conditions. Anybody can advertise, but the genuine specialist only can satisfy the patient and give him value received.

Doctor Harrison

607½ South Broadway
Corner Sixth Street

Judson Parties to the East

Your trip to the East can be made most interesting and agreeable, or very unpleasant, according to the attention given to your comfort by the train employes. If you join a personally conducted **Judson Tourist Car Party** you will have the services of our special conductor, whose position depends on his success in making the journey attractive. Inquire about these parties.

H. C. WARDEN, Agt., 109 Stimson Block, Los Angeles.

Has your trouble become chronic through neglect or improper treatment? Half the failures to effect a cure is due to guesswork through the mail. The unreasonable treatment of many conditions is the direct cause of chronic troubles, due to improper measures, and many are treated for conditions that do not exist. I do not treat symptoms.

I Accomplish More in One Week by Treating the

"Exact Cause"

Than can ever be accomplished by guesswork through the mail. Those who take my treatment are cured. Personal treatment and facilities adapted to the requirements are the foundation for quick and permanent cures. I wait for my fee until you are cured.

Functional Decline

There are many men who believe their condition to be one of physical weakness and are generally treated upon such lines, when in reality the functionating power only is affected, which may be due to many causes, overwork, worry, excesses, dissipation, and the evil effects of wrong living. To remove the exact cause responsible for the trouble by personal treatment.

My Treatment Cures

It Restores the Natural Order of Things

Varicocele

Many men have treated unsuccessfully for this condition. Will you continue to pay for something you do not get? Or would you prefer to see and talk with many reliable men who will tell you they have been cured by my treatment? This means much to you. My method of cure is the only one to my knowledge that will give complete satisfaction, and restore strength to the affected parts; the fact is, I effect cures that cannot be made by other methods.

Stricture

Due to contracted diseases, painful caustic remedies and improper treatment, causes ulceration and deep-seated inflammation. My treatment is the most effective, completely removing every vestige or sign of stricture, restoring the membrane to a healthy condition.

Contracted Diseases

Has your trouble become chronic through neglect or improper treatment? Failure to quickly cure these conditions and due to caustic remedies, which aggravate rather than cure, and is the direct cause of chronic bladder trouble.

Kidneys and Bladder

Troubles frequently exist as a result of neglect or in connection with urethral diseases. In functional derangement of the kidneys and bladder my treatment restores a perfect physiological condition and a healthy action.

DR. MORTON

316 South Broadway

THE

Tourist Service

Between the

Pacific Coast and Chicago

—VIA—

Union-Southern Pacific Scenic Lines

Present advantages not to be surpassed.
Rates somewhat lower than in Pullman Standard Cars.
Excursions leave Los Angeles daily.

For rates, reservations, etc., call on or address
G. A. PARKYNS, A. G. P. & P. A., Southern Pacific, 261 South Spring Street, Los Angeles.
G. F. HERR, D. P. A., Union Pacific, 250 South Spring Street, Los Angeles.
Or any Southern Pacific Agent.

LINOLEUM. Large stock—55c per yard. T. BILLINGTON CO. 314 South Broadway

Every Woman

is interested and should know about the wonderful MARVEL Whirling Spray. It's new Vaginal Syringe. Injection and Douche. Best, safest, most Convenient. Is Cleanest Instantly.

Ask your druggist for it. If he cannot supply the MARVEL, accept no other, but send stamp for illustrated book—sealed. It gives full particulars and directions, invaluable to ladies. MARVEL CO., 233 New Montgomery st., S. F.

MEN AND WOMEN. Use Big G for unnatural discharges, inflammations, irritations or ulcerations of mucous membranes. Painless, and not astringent or poisonous. Sold by Druggists, or sent in plain wrapper, by express, prepaid, for $1.00, or 3 bottles $2.75. Circular sent on request.

LYDIA E. PINKHAM'S LIVER PILLS

Cure constipation and sick headache, resulting from female ills. 25c. All druggists.

Radway's Pills

Cure all disorders of the Stomach, Liver, Bowels, Kidneys, Bladder, Female Irregularities, Sick Headache, Biliousness, Constipation, Piles. 25c a box. At druggists or by mail. RADWAY & CO., New York.

SEXINE PILLS

Cure quickly and forever Nervous Debility, Varicocele, Sleeplessness, Dyspepsia, Kidney Diseases, etc. For sale at all Sun Stores.

The Sun Drug Co

TUESDAY, APRIL 4

Los Angeles

APRIL FOOL FOR WATERHOUSE

SUCCESSFUL CANDIDATE IS MUCH-SURPRISED MAN.

Pasadena's Municipal Election Results in a General Landslide—New Mayor Postpones Grand Rapids Trip—Will Take Office First of May—Auto Leaps on to Sidewalk.

PASADENA, Office of The Times, No. South Raymond Avenue, April 4. In the city election yesterday the members of the Waterhouse ticket were all chosen along with the general landslide. C. J. Crandall won out over Richard Metcalfe by 160; Waterhouse beat Slavin by 646; Fayette Dyer beat William Shibley by 33; W. T. Root beat J. E. Kent by 517; E. R. Braley

Consult M

The failure of others to prove a case incurable. cases of men's diseases that time baffled medical effort, been pronounced past relief for this is that my understanding of men is complete and my treatment directed hence, others have failed. It is to your interest to at least consult me.

DR. O. C. JOSLEN
The Leading Specialist

WEAKNESS

My cures of this disease are and lasting. No tonics that temporarily, but thorough treatment for the removal of responsible for the functional "Weakness" is merely a symptom flammation or congestion in the gland, and under my own treatment this gland is restored to its normal state and functional activity is the lasting

VARICOCELE

Do not submit to the dangerous treatment commonly employed varicocele by a new and painless that involves no cutting. days required, and a thorough instance.

Every afflicted man should pamphlet, entitled, "LIVE YEARS A MAN." Mailed sealed in plain envelope, free for solicitation free at office or by mail

DR. O. C. JOSLEN

Corner Spring and Third Ramona Block.

FREE DIAGNOSIS: NO QUESTIONS ASKED

Foo & Wing Ho

Our herb remedies have cured chronic cases of all kinds when all failed. Because we are direct SIX GENERATIONS OF DOCTORS GENERATIONS HAVE PRACTICED CALIFORNIA.

903 So. Olive St., Los

The Dr. Wo

Established
Sell Chinese herbs that cure tion, Asthma, matism, Appendicitis, Liver and Kidney Troubles, etc. No vestigate. Free consultation hours 10 a.m. to SANITARIUM 719 SO. MAIN

CANCER

The Mrs. remedy world. Call gate. Office J. C. Hall The Cancer Specialist Spring St. Room 310

ONE BOTTLE CURES.

McBurney's Kidney and Bladder Cure.

For Bright's Disease, brick dust deposit, bed-wetting, gravel, dropsy diabetes and rheumatism. Send 25 cents in postamps to W. F. McBurney, Room 428, 228 So. Spring St., for 5 days' treatment. Prepaid $1.50. Druggists.

Borosepsine Medicator

Simple, safe, sure; a boon for womankind. Of druggists, or at office, 154 S. Hill. Lady attendant Tuesdays and Saturdays. Borosepsine Med. Co. 'Phone

Duffy's Pure Malt

If you wish to keep young, vigorous, and have on your glow of perfect health, take PURE MALT WHISKEY LY, and take no other. Sold by all druggists as direct. $1.00 a bottle.

HYO Cures

Sold under guarantee or money Leading

RUP CAN

PROF.

No Medicine or Lady 642 S.

SYLM (Californ OLIVE

PRIVATE DISEASES AND WEAKNESS CURED PERMANENTLY BY PROF. UP TO DATE METHODS

IF YOU ARE

Consult the Los Angeles Any Disease $5 Per

The Los Angeles Medical

452½ S. Broadway.

FORTY YEARS PR

enables us to guarantee a curable case of Kidney, Genito-Urinary, Blood Poison, Rectal Diseases; Varicocele cured without cutting. DOCTORS.

St. Hours 9 to 12, 1 to 4, 7 to 8. 9 to 12.

Kryptok Lo

Obtainable at Walter I. Seymour, 3d Floor

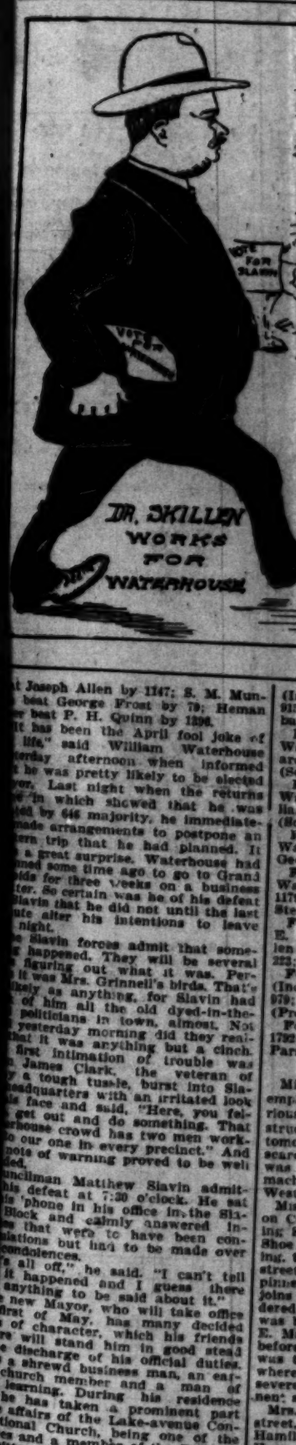

t Joseph Allen by 1147; S. M. Mun- beat George Frost by 79; Heman P. H. Quinn by 1296. It has been the April fool joke of life," said William Waterhouse erday afternoon when informed he was pretty likely to be elected or. Last night when the returns in which showed that he was ed by 646 majority, he immediate- made arrangements to postpone an rn trip that he had planned. It a great surprise. Waterhouse had ed some time ago to go to Grand ter. So certain was he of his defeat Slavin that he did not until the last ute after his intentions to leave night.

e Slavin forces admit that some- happened. They will be several figuring out what it was. Per- it was Mrs. Grinnell's birds. That's ay as anything, for Slavin had of him all the old dyed-in-the- politicians in town, almost. Not yesterday morning did they real- that it was anything but a cinch. first intimation of trouble was James Clark, the veteran of a tough tussle, burst into Sla- headquarters with an irritated look face and said, "Here, you fel- get out and do something. That erhouse crowd has two men work- our one in every precinct." And note of warning proved to be well ed.

nciliman Matthew Slavin admit- his defeat at 7:30 o'clock. He sat 'phone in his office in the Sla- Block and calmly answered in- ations that were to have been con- condolences.

e all off," he said. "I can't tell it happened and I guess there anything to be said about it."

new Mayor, who will take office first of May, has many decided of character, which his friends will stand him in good stead e discharge of his official duties. a shrewd business man, an ear- church member and a man of learning. During his residence he has taken a prominent part affairs of the Lake-avenue Con- national Church, being one of the es and a member of the Building ittee. He is a strictly temperance and does not belong to any secret y. He has taken his chief pleas- in yachting, caring for his hand- place at the corner of Lake ave- nd Villa street and with his large y. Mr. and Mrs. Waterhouse have children.

am Waterhouse was born in 1853, and received the early part education there. In February, he went to school near London, after which he returned to Hono- where he was employed with his . John Thomas Waterhouse, and others, John and Henry Water- in the wholesale and retail gen- rchandise business. He was in 1876 to Miss M. P. Smith, of Dr. Jerard K. Smith of Maui, Hawaiian Territory, an man who spent his life for the of others. Soon after his mar- Mr. Waterhouse moved to Cedar , Iowa, where he engaged in the le and retail furniture business, he conducted for ten years or Following this he was proprie- the Grand Hotel of Cedar Rapids had failed under two previous ements. After making a success business he sold out to good ad- en years and during the early of his residence there was one of rectors of the Cedar Rapids Wa- pany. He has made his home adena for ten years and during e has engaged in active busi- himself and others.

Waterhouse platform pledges an ic and progressive administra- appointments based upon integ- nergy and ability, and pledges l and zealous guard of the peo- nterests in the matter of valua- and taxation with a view of se- y. The pledge is made in favor public ownership of utilities and mmation of the water-bond

pledges ourselves to expedite and the demands of the people in thereto at the earliest possible That's the way the platform

DAY, APRIL 4, 190

Consult Me

The failure of others to cure does not prove a case incurable. I have cases of men's diseases that had time and time baffled medical effort, and so had been pronounced past relief. The reason for this is that my understanding of the cases of men is complete and exact, and my treatment directed accordingly, where others have failed. It is to your best interest to at least consult me.

DR. O. C. JOSLEN
The Leading Specialist

MEN'S DISEASES ONLY

I Have the Largest Private Medical Practice Because I Invariably Fulfill My Promises.

WEAKNESS

My cures of this disease are prompt and lasting. No tonics that give temporarily, but thoroughly eradicate the treatment for the removal of the cause responsible for the functional derangement. "Weakness" is merely a symptom. Inflammation or congestion in the sexual gland, and under my own original treatment this gland is promptly restored to its normal state and complete sexual activity is the lasting result.

VARICOCELE

Do not submit to the dangerous and painful treatment commonly employed. Cure varicocele by a new and painless method that involves no cutting. Only a few days required, and a thorough cure in every instance.

Every afflicted man should read my pamphlet, entitled, "LIVE ALL YEARS A MAN." Mailed free. Consultation free at office or by mail.

DR. O. C. JOSLEN
Corner Spring and Third sts., Ramona Block. 264½ S. Spring

FREE DIAGNOSIS; NO QUESTIONS ASKED

Foo & Wing Herb Co.

Our herb remedies have cured hundreds of chronic cases of all kinds when others failed. Because we are direct descendants of SIX GENERATIONS OF DOCTORS. SIX GENERATIONS HAVE PRACTICED IN CALIFORNIA.

903 So. Olive St., Los Angeles

The Dr. Wong Co.

Established 1896. Sell Chinese Herbs. Cures chronic diseases that others fail on. Consumption, Asthma, Catarrh, Rheumatism, Appendicitis, Kidney, Liver and Bladder Troubles, etc. Call and investigate. Terms reasonable. Free consultation and examination. Office hours from 9:30 a.m. to 8:30 p.m. SANITARIUM in connection.

718 SO. MAIN ST.

CANCER

The Mrs. S. remedy—the cure known to the world. Call or write. Office: 1 J. C. Alden, The Cheapest Spring St., Rooms Home 2822.

ONE BOTTLE CURES.

McBurney's Kidney and Bladder Cure.

For Bright's Disease, brick dust deposit, bed-wetting, gravel, dropsy, diabetes and rheumatism. Send 25 cents in stamps to W. F. McBurney, Room 608, 250 So. Spring St., for 5 days' treatment. Prepaid $1.50. Drug cists.

Boroseptine Medicator

Simple, safe, sure; a boon for womankind. At druggists, or at office, 124 S. Hill. Lady attendant Tuesdays and Saturdays. Boroseptine Med. Co. 'Phone 1

Duffy's Pure Malt Whiskey

If you wish to keep young, vigorous, and have on your face the glow of perfect health, take PURE MALT WHISKEY REGULARLY, and take no other make. Sold by all druggists and grocers direct. $1.00 a bottle.

HYOMEI Cures Catarrh

Sold under guarantee to cure or money refunded. Leading Druggists.

RUPTURE CAN BE CURED

By the Elastic Appliance of PROF. PAUL

No Medicine or Instruments. LADY ATTENDANT.

642 S. Main St.

SYLMAR (California) OLIVE CO.

PRIVATE DISEASES AND WEAKNESS CURED PERMANENTLY BY PROF. UPHAM

204 S. Spring

IF YOU ARE SICK

Consult the Los Angeles Medical Institute. Any Disease $5 Per Month.

The Los Angeles Medical Institute

462½ S. Broadway, Cor. 5th

FORTY YEARS PRACTICE

enables us to positively cure all incurable cases of Kidney, Genito-Urinary, Blood Poison, Piles, Rectal, both sexes; Varicocele, Stricture cured without knife or pain. Till cured. ANGLO-AMERICAN DOCTORS. 203½ S. Spring St. Hours 9 to 12, 1 to 4. 7 to 8. Sundays 10 to 12.

Kryptok Lens

Obtainable of Walter I. Seymour. 3d Floor.

Los Angeles County—Its Cities and Towns and Villages.

[NEWS REPORTS FROM TIMES CORRESPONDENTS.]

APRIL FOOL FOR WATERHOUSE.

SUCCESSFUL CANDIDATE IS A MUCH-SURPRISED MAN.

Pasadena's Municipal Election Results in a General Landslide—New Mayor Postpones Grand Rapids Trip—Will Take Office First of May—Auto Leaps on to Sidewalk.

PASADENA, Office of The Times, No. 24 South Raymond Avenue, April 4.—In the city election yesterday the members of the Waterhouse ticket were all chosen along with the general landslide. C. J. Crandall won out over Richard Metcalfe by 160; Waterhouse beat Slavin by 646; Fayette Dyer beat William Shibley by 33; W. T. Root beat J. E. Kent by 517; E. R. Braley reads. There is a clause in favor of giving employment to local workers on city jobs and great things are assured along sanitary lines. Opposition is expressed to the Mayor and Councilmen having free telephones or free transportation.

Much of the credit for Waterhouse's election is undoubtedly due to the indefatigable efforts of ex-Mayor M. ... Weight, who declined the candidacy for himself, and put his shoulder strongly to the Waterhouse wheel. Other hard workers were the following members of the successful candidate's Campaign Committee: Walter Morrow, Isaac Springer, M. H. Weight, Robert S. Allen, W. D. Medill, George F. Kernaghan, Dr. W. D. Turner, Charles H. Towle, J. C. Rust, William C. Crowell, John S. Cox, C. H. Grimes, A. H. May, Stephen C. Clark, Dr. M. O. Randall, C. M. Jacques, George T. Downing, Henry H. Klamroth, Dr. A. H. Palmer, C. S. Pratt, Nathan White, Dr. C. L. King, Prof. R. E. Ford and Virgil S. Lockett.

Following is a statement showing the total vote on each of the candidates respectively:

For Mayor: William Waterhouse, 1147; S. M. Munson, 1041; George Frost by 79; Heman Dyer beat P. H. Quinn by 1396.

"It has been the April fool joke of the year," said William Waterhouse this afternoon when informed that he was pretty likely to be elected Mayor. Last night when the returns came in, which showed that he was elected by 646 majority, he immediately made arrangements to postpone an automobile trip that he had planned. It was a great surprise. Waterhouse had made up his mind some time ago to go to Grand Rapids for three weeks on a business matter to attain which was he of his defeat or election. He did not until the last minute allow his intentions to leave be known.

The Slavin forces admit that somebody has been fooled. They will be several days figuring out what it was. Perhaps it was Mrs. Grinnell's birds. That's as good as anything, for Slavin had practically all the old dyed-in-the-wool politicians in town, almost. Not one of them yesterday morning did they realize that it was anything but a cinch. The first intimation of trouble was when James Clark, the veteran of many a tough tussle, burst into Slavin headquarters with an irritated look on his face and said, "Here, you fellows get out and do something. That bloomin' crowd has two men working in our one in every precinct." And the note of warning proved to be well taken.

Chairman Matthew Slavin admitted his defeat at 7:30 o'clock. He sat in his office in the Slavin block and calmly answered inquiries that were to have been conditions but had to be made over to circumstances. "I'm all off," he said. "I can't tell what happened and I guess there isn't anything to be said about it."

The new Mayor, who will take office the first of May, has many decided traits of character, which his friends declare will stand him in good stead in the discharge of his official duties. He is a shrewd business man, an earnest church member and a man of good learning. During his residence here he has taken a prominent part in the affairs of the Lake-avenue Congregational Church, being one of the trustees and a member of the Building Committee. He is a strictly temperance man and does not belong to any secret order. He has taken his chief pleasure in yachting, caring for his handsome place at the corner of Lake avenue and Villa street and with his large family. Mr. and Mrs. Waterhouse have two children.

Mayor Waterhouse was born in the Hawaiian Territory, in Au... and received the early part of his education there. In February, 1... went to school near London, after which he returned to Hono... where he was employed with his father, Thomas Waterhouse, and brothers, John and Henry Waterhouse, in the wholesale and retail general merchandise business. He was married in 1876 to Miss M. P. Smith, daughter of Dr. Jerard K. Smith of Honolulu, Hawaiian Territory, an American who spent his life for the benefit of others. Soon after his marriage Waterhouse moved to Cedar Rapids, Iowa, where he engaged in the wholesale and retail furniture business, which he conducted for ten years or more. Following this he was proprietor of the Grand Hotel of Cedar Rapids, which he had failed under two previous managers. After making a success of the business he sold out to good advantage. He lived in Cedar Rapids for many years and during the early part of his residence there was one of the directors of the Cedar Rapids Water Company. He has made his home in Pasadena for ten years and during that time has engaged in active business for himself and others.

The Waterhouse platform pledges an honest and progressive administration, improvements based upon integrity and ability, and pledges economy and zealous guard of the people's interests in the matter of valuation and taxation with a view of securing fairness in the assessment of all properties in the municipality. The pledge is made in favor of public ownership of utilities and municipal operation of the water-bond question.

We pledge ourselves to expedite and meet the demands of the people in every particular at the earliest possible moment. That's the way the platform reads.

The politicians' busy day in Pasadena.

(Ind.,) 1561; Matthew Slavin (Ind.,) 915; J. J. Patton (Soc.,) 387; C. H. Hobart (Pro.,) 32.

For member of City Council: Second Ward—C. J. Crandall (Ind.,) 1021; Richard L. Metcalf (Ind.,) 861; M. L. Beal (Soc.,) 366.

For member of City Council: Third Ward—Fayette Dyer (Ind.,) 935; William Shibley (Ind.,) 902; H. H. Hillier (Soc.,) 373; A. H. Fawcett (Pro.,) 83.

For member of City Council: Fourth Ward—William A. Hess (Ind.,) 1394; George Strebel (Soc.,) 453.

For member of City Council: Fifth Ward—William T. Root, Sr., (Ind.,) 1179; J. Edward Kent (Ind.,) 662; C. P. Stetson (Soc.,) 329.

For member of City Council at large: E. R. Braley (Ind.,) 1518; Joseph Allen (Soc.,) 371; L. P. Prichard (Ind.,) 223; Marcus A. Hall (Pro.,) 118.

For Treasurer: Spencer M. Munson (Ind.,) 1058; George H. Frost (Ind.,) 979; Elias Smith (Soc.,) 346; A. J. Evans (Pro.,) 66.

For City Clerk: Heman Dyer (Ind.,) 1792; P. H. Quinn (Soc.,) 396; C. H. Parsons (Pro.,) 93.

AUTO ACCIDENT.

Miss Mary Tomak, a young woman employed in the News bindery, was seriously hurt yesterday noon by being struck by Dr. A. Sherman Hoyt's automobile. The accident is pronounced scarcely excusable because the victim was on the sidewalk at the time. The machine was being driven by Richard West, who was learning to guide it.

Miss Tomak was walking eastward on Colorado street and was just passing Skillen & Skillen and the Sargent Shoe Company stores. Without warning, the big automobile leaped from the street and caught the woman and pinned her against the brick wall that joins the two stores. She was rendered unconscious and when picked up was bleeding from the ears. Dr. F. C. E. Matthon worked over her an hour before she regained consciousness. She was taken to the Pasadena Hospital, where her hurts were found to be very severe, but not necessarily of permanent seriousness.

Mrs. Sherman Hoyt of Buena Vista street, her cousin, Richard West; Miss Hamilton, Miss Reed, Miss Dorothy Hoyt and Charles Foy, the latter an automobile repairer employed by E. R. Braley, were in the vehicle at the time. The party had been on a long trip east of town and West, who was new to the business, was learning to run the machine.

As they came into the business section Foy wished to take charge of the controller, but West thought he could manage it. And so he did until he happened to grasp the wrong lever which caused all the trouble. Not only was Miss Tomak badly hurt, but a new bicycle belonging to Physical Director Claude Braden of Throop, was smashed and Will B. Smith, who occupies a wheeled chair, would have been hurt had not Dr. Ralph Skillen seen the danger and hurriedly pulled him away.

CLUBHOUSE ASSURED.

At a meeting of the Building Committee of the Shakespeare Clubhouse yesterday, it was practically assured that the handsome new edifice can be erected this summer. It will be one of the city's prettiest improvements and will be located on a lot on South Los Robles avenue, which the club purchased a year ago for $3000 and which now has a market value of $4000. The women expect to go ahead with the building, beginning actual work about June 1. Arrangements will at once be made to raise $1000 more, when a $10,000 clubhouse will be started. They will be able to swing the whole proposition then with the aid of a mortgage.

ANOTHER COCKFIGHTER.

N. H. Williams, colored, was fined $100 yesterday by Justice Klamroth upon the charge of having been present at the cockfight along the Los Angeles River last May. As time is more plentiful than money with Williams, he will serve 100 days in jail to square up for that short time of pleasure he had a year ago watching the chickens claw each other.

SHORT ONES.

Rev. Malcomn J. McLeod, pastor of the First Presbyterian Church, is reported to have refused a salary of $12,000, offered him by a new church in another part of the country. Rev. Mr. McLeod says his work lies in Pasadena and he likes it.

This evening the Elks will have annual installation of officers, followed by a banquet. Grand Exalted Ruler W. J. O'Brien will install.

Prof. George Wharton James, left yesterday for a six months eastern trip, accompanied by Mrs. James and daughter.

Manuel Uribes is under lock and key on the charge of disturbing the peace of Felice Martinez of North Pasadena.

William Allen Moore, aged 33, a native of Pennsylvania, died yesterday at No. 434 North Marengo avenue.

The death of Miss Regina Veale occurred yesterday morning at the home of her parents, Mr. and Mrs. Veale of No.451 North Pasadena avenue. She was a native of Canada and had lived here sixteen years. The funeral will be held at the residence Wednesday afternoon at 2:30 o'clock.

School books. Morris-Thurston Co.

Pure ice. Pasadena Ice Co. Phones 96.

Artists' materials at Wadsworth's.

No-leak plumbing. Ed Mayo. Phones 91.

Auction of Japanese art goods at Kuranaga's today, 10 a.m., 2 and 7 p.m.

Dr. Smith, dentist, moved to St. Louis Block, corner North Raymond and Union streets.

For Sale—An attractive little bungalow in most desirable part of city. An ideal home for invalid, bachelor or party of two. Address Box 74, Times office, Pasadena.

SANTA MONICA.

HEART DISEASE KILLED BARKER

SANTA MONICA, April 3.—Coroner Trout this afternoon made official inquiry into the death of Lewis C. Barker, the Ninth-street painter who was found dead on the floor of his home last night. The conclusion reached was that death had resulted from valvular heart disease. No inquest was deemed necessary. The funeral will be conducted Wednesday under the auspices of the Knights of Pythias and Fraternal Brotherhood, of which he was a member.

POMONA.

ORDERS PLANT TREES.

POMONA, April 3.—By far the most elaborate arbor-day exercises Pomona has ever held took place here this afternoon. Business houses were closed from 2 to 5 o'clock, during which time crowds thronged the public library grounds, where speeches and extensive tree-planting contests were held.

A parade was headed by the Pomona Band, and composed of city officials, Pomona Lodge of Elks, the Women's Relief Corps and officials. Speakers of the day and citizens formed at the corner of Second street and Garey avenue, and marched to the library grounds. Dr. Robert P. Shepherd was the main speaker, his witty and earnest address being on "Civic Corporation for Pomona Beautiful."

The unique feature of the afternoon was the tree-planting contest, in which nine of the prominent lodges of the city were entered. The first prize, a handsome silk flag, went to Pomona Hive of the Lady Maccabees, and the second, a set of silken pennants, to the Rathbone Sisters.

Following the exercises many drove to Ganesha Park, where among other tree planting, an oak was set out in memory of James A. Garfield, given by Mrs. Garfield, now living in Pasadena.

COVINA.

FLAMES AMONG DRUGS.

COVINA, April 3.—A fire of unknown origin started shortly before 1 o'clock today in the rear of the Covina Pharmacy, while the proprietor, R. Baker, was at dinner. The prompt response of the volunteer fire department saved the building, but considerable damage was done to the stock by water from two lines of hose. The damage is about $500. The same premises narrowly escaped destruction by fire two weeks ago by the upsetting of a spirit lamp.

The baseball game between Hoegee's Clowns and the Covina team yesterday, resulted in a victory for the home talent, the score being 4 to 7.

H. J. Prince, who has been successfully handling the orange crop of "Lucky" Baldwin in bushel baskets, shipped a car of fruit from Covina yesterday to the Sound markets, packed in a similar manner. The experiment is being watched with considerable interest.

BURBANK.

CHRISTIAN FORCES JOIN.

BURBANK, April 3.—Union gospel meeting of the Presbyterian, Christian, Holiness and Methodist churches was held in the Methodist Church last evening. The Salvation Army was in full swing, being represented by Staff Capt. Campbell and wife, Capt. Reed and wife, Mr. and Mrs. Griffin, Miss May Sillwill and Mr. Wilson, all of Los Angeles.

The funeral of Mrs. Emma Eustice took place in the Presbyterian Church today. The Rev. D. McCunn conducted the services. She leaves a widower and one daughter.

FLORAL FEAST AT MONROVIA.

WEALTH OF BLOOM AT THE WOMAN'S CLUB EVENT.

Young Ladies Ransack the Washes and Canyons of Neighboring Country to Gather Rare Wild Blooms for Unique Reception—Each Member Wears Her Favorite.

MONROVIA, April 3.—The cañons and river beds which mark the borders of Monrovia on the east and west were robbed of a wealth of wild bloom to ornament the Woman's Club House for its regular monthly social this evening which the hostess planned as a flower reception. Two school girls, Clara Cronenwett and Margaret Orr, penetrated to unfrequented recesses to reach the rarest of the volunteer flowers.

In the bed of the San Gabriel River, between bowlders which the recent heavy flood swept from their place, there have sprung up unusual specimens which were swept from the cañon sides. On the thinnest sandy soil in the wash these seeds, all ready for bursting when washed from the cañon side, quickly took root and are now yielding the most beautiful flowers. Wild poppies were used profusely in decoration. Added to their rich coloring was the yellow daisy, whose spread over the fields at the east of the city has well won it the name of cloth of gold.

Cluster lilies, with long slender stems supporting a bunch of crowded blue-bells were gathered from nearer the foothills. Wild larkspur, baby blue eyes, wild lupine and beautiful flowering grasses of all colors were formed in bouquets which filled jardinieres at effective points. The most remote nooks of the cañons had been invaded for sheafs of coffee fern and tall brakes, which furnished the foliage for background. The wild Chilicothe was draped from the rafters of the open ceiling.

The programme of the evening provided that each club member should wear her favorite flower and give a story of its habits and growth or some favorite quotation or original verse describing it. Refreshments were served by the hostess, and those assisting her. Among some of the flowers represented were: The forget-me-not, by Mrs. J. H. Bartle; wistaria, Mrs. J. G. Cross; California poppy, by Miss Belle Combs; shamrock, by Mrs. J. W. La Force; sunflower, by Mrs. Homer Fort; iris, by Mrs. Louise Butts; field flowers, by Mrs. Annette Nye.

LONG BEACH.

DELAY IN CONVENTION HALL.

LONG BEACH, April 3.—There will be another delay in the building of the convention hall. The architect has estimated all along that the building could be constructed for $26,000, but there was a surprise when the bids were opened. George Beard bid $36,000 without piling, and Hooley & Thompson $37,000 under the same condition; Richard Loynes bid $7600 for the piling and the Atlantic, Gulf and Pacific Company bid $7950 for the foundation. J. G. Van Houten bid $54,082 without the piling and $63,582 for building complete. A bid for $62,400 from a Los Angeles firm was received by telephone this afternoon, but was not considered. All bids were rejected and the trustees will meet Tuesday afternoon with Architect Newson to consider changes and take further action.

SOLDIERS' HOME.

REAPER'S TRIPLE HARVEST.

SOLDIERS' HOME, April 3.—Death in his dealing with the veterans here is very erratic. For the closing week of March, with its shivering wind, but two deaths are of record in the home. Today, notwithstanding the "balmy breathing air" of the past two days and its prospective continuance, four bodies lay on the slabs of the home morgue.

William R. Walker, late of Co. H, Fifty-seventh Massachusetts Infantry, retired to his bed in ward 1 of Co. F last evening in sound health, and with a joke on his lips as taps sounded "lights out." The usual silence prevailed until nearly 2 o'clock this morning, when he aroused his comrades with a request for the surgeon. Before the latter reached him, he had passed to the beyond.

Walker had been a member of various other branches of the national home since 1889, but came to the Pacific branch from Illinois in 1903, in the hope that the climate here would afford that relief which he was unable to find elsewhere. Heart disease—among a complication of disabilities—regards not climate, however, and the end came suddenly as in life he had hoped for. He was a native of Massachusetts, and aged 62.

The Coroner has been notified, but it is not expected that an inquest will be deemed necessary.

The pen of the Wildcat Mining Bunco Steerer is mightier than the sword of the ordinary highwayman, since it secures the purse of the public by creating gold where none exists, locating mines where they are not, and paying promisory dividends in deferred hope.

An Investment in the Legitimate

Tonopah and Goldfield Mines

Has Founded Scores of Fortunes

But the Golden Key of Success in Mining is to Know in What Mines to Invest, When to Buy, and At What Moment to Sell

Ninety-Nine of every hundred investors in mining stocks buy on misinformation as to the merits of the mine in which they invest; and usually at flood tide of a rising market, just in time to take the stock of the Hundredth (the Insider) who is unloading to realize his profits.

If you are contemplating making an investment in Tonopah, Goldfield, Bullfrog, or Kawich mines, permit us to call your attention to the advantages of our

Investment Certificate

As an alternative to dealing directly in any of the hundreds of stocks — representing bonanzas, prospects and wildcats — of these new El Dorados.

Only the Inside Buyer has the information at the right moment to secure the most favorable investments and thereafter to keep in touch with mine and market changes. These ***Investment Certificates*** are designed to give outsiders the opportunities and security of insiders. They are ***safeguarded*** by the closest information obtainable concerning the condition and development of the mines and the fluctuations of the price of stocks. We make no guarantee other than that we are in a better position to know the facts concerning a stock than the outside public, and that we eliminate from your investment the danger of putting your money into a ***Wildcat.*** If a strike is made which is likely to lead to an advance in the stock of any mine, ***we try to know it*** before the public in order to take advantage of the rise in the stock. If developments in a mine are not promising ***we try to know it*** before the public so to dispose of our holdings before the market falls.

The Total Sum represented by the par value of these certificates we invest in such stocks as in our judgment will prove most profitable; buying at the most favorable time and selling the moment we believe a stock is over valued.

A Trial Balance of Investments is taken on the last day of each month by subtracting the par value of all outstanding certificates from the aggregate market value (determined by that day's closing quotations on the San Francisco stock boards) of the stocks and securities we hold plus uninvested cash. If that difference represents a ***profit,*** we deduct fifteen per centum as our commission, disbursing the balance as an immediate dividend to certificate holders. We receive no commissions otherwise.

We Guarantee nothing further than honest and faithful service in handling your money, and full and itemized information in our monthly reports concerning all transactions.

These Certificates are sold at one hundred dollars each and are redeemable at the option of the holder according to the terms expressed in the certificate. Remit in multiples of one hundred dollars by New York draft, registered letter, Express or Post Office money order.

References: Any bank or trust company of Tonopah, Goldfield, or Western Nevada.

THE C. A. NORCROSS COMPANY
Investment Brokers **Tonopah, Nevada**

Automobiles.

WINTON
PIONEER MOTOR COMPANY

BUICK Good Everywhere But Best on Hills
LEE AUTOMOBILE CO.
D. M. LEE Manager
1032 SOUTH MAIN

FORD....
The greatest power and the least trouble—new and second-hand machines for sale or exchange.
LOS ANGELES AUTOMOBILE CO.
109-111 North Main Street

The Packard
Wheel Steer
Your inspection solicited at our salesroom.
110-118 E. 3rd St.
WEST COAST MOTOR CAR CO.
Now known as
MIDDLETON MOTOR CAR CO.

THE FRANKLIN
4-cylinder, air-cooled Runabout. The smallest, lightest 4-cylinder car on the market.
FRANKLIN MOTOR CAR CO.
R. C. Hamlin, Manager
1806 SOUTH MAIN STREET

IMPORTED
CONTINENTAL TIRES
The finest automobile tire in the world. Twice the life of any American tire.
WESTERN MOTOR CAR CO.
Sole Agents, 415 So. Hill St.

PIERCE
THE BEST MOTOR CAR
L. H. JOHNSON, Sole Agt.
701-705 South Main St.

Consolidation
WHITE and OLDS
The two most popular automobiles on the coast. See them both at
WHITE GARAGE
712 SOUTH BROADWAY

Two carloads of new Rambler Surreys just in. Come and See Them
W. K. COWAN
830-834 South Broadway

Angelus Hotel Banquet Hall

High Art Sale of Imported

Water Colors

(By the Most Prominent Artists)

At Auction Today

2:15 p.m. 8:15 p.m.

The first sale of valuable European Pictures ever held in Los Angeles.

On Exhibition
Up to Hour of Sale

RAY SKELTON & CO.
Importers and Collectors
A. W. LOUDERBACK,
Art Auctioneer.

$10 GIVEN AWAY $10

TO SCHOOL CHILDREN

Who will draw cows for us, we will give away prizes each week amounting to $10. The one drawing the best cow will receive $5 in gold, and to the 5 next best, we will give $1 each. No matter how old you are, just so you attend some school, either public or private. The word "St. Charles" must be neatly printed above the drawing. There must be no other writing. Your name and address, and the school you attend, must be written on another sheet of paper. In order to have your drawing complete, it must be accompanied with either a gold or silver cow, cut from the label of a can of St. Charles or Silver Cow cream (for sale by all grocers,) and must be received at this office not later than Friday night of each week. See Sunday's Times for names of successful artists. Send all drawings and questions to

COW MAN
STITH & SHURTLEFF CO.
100 Market St. Los Angeles, Cal.
—Representing—
ST. CHARLES CONDENSING CO.
St. Charles, Illinois.

NOTE—The COW MAN has received many letters advising him that there are a few grocers who do not handle St. Charles cream. If your grocer does not have it in stock, drop me a card, giving me your grocer's name and address, and I will mail you a label free of charge.

GET YOUR
GASTER HAT
AT THE MILLINERY WORLD
125 S. Spring Street.

THE WEATHER.

COMPARATIVE TEMPERATURES.*

	Max.	Min.	Mean.		Max.	Min.	Mean.
Boston	44	32	38	New York	52	34	43
Washington	58	36	46	Buffalo	44	32	38
Pittsburgh	74	56	65	Cincinnati	74	56	65
Chicago	58	50	54	St. Paul	54	46	50
St. Louis	78	60	69	Kansas City	64	54	59
Los Angeles	68	48	58	Jacksonville	76	60	68

*The maximum is for day before yesterday; the minimum for yesterday. The mean is the average temperature for the two days.

Yesterday's Forecast and Report.

U. S. WEATHER BUREAU, Los Angeles, April 3.—[Reported by George E. Franklin, Local Forecaster.] At 5 o'clock a.m. the barometer registered 30.04; at 5 p.m., 29.97. Thermometer for the corresponding hours showed 50 deg. and 64 deg. Relative humidity, 5 a.m., 88 per cent.; 5 p.m., 70 per cent. Wind, 5 a.m., west, velocity 1 mile; 5 p.m., west, velocity 11 miles. Maximum temperature, 71 deg.; minimum, 46 deg. Barometer reduced to sea level.

Weather Conditions.—Fair weather prevails on the Pacific Slope, with some coast cloudiness or fog, and cold weather in the far northern portion, with frost. The temperature is moderating in the South, where drying land winds have prevailed the past several days. The storm which prevailed on the Pacific Slope last week is moving slowly east, and is central Monday morning in the upper lake region.

Forecasts.—Local forecast for Los Angeles and vicinity: Fair tonight and Tuesday; possibly some fog tonight.

YUMA (Ariz.) April 3.—[Exclusive Dispatch from the U. S. Geological Survey.] Gauge height Colorado River, 31.30 feet.

SAN FRANCISCO, April 3.—Weather conditions and general forecast. The pressure has fallen steadily along the Washington coast. In California, there has been but little change. Warm weather prevails in Oregon and Washington. Forecasts:

Northern California: Fair Tuesday; light north winds.

Southern California: Fair Tuesday; light north winds.

Nevada: Fair Tuesday.

San Francisco and vicinity: Fair Tuesday; light north winds.

Los Angeles and vicinity: Fair Tuesday; light west winds.

Sacramento and Fresno: Fair Tuesday; light north winds.

Arizona: Fair Tuesday and Wednesday.

BUSINESS.

FINANCIAL AND COMMERCIAL.

OFFICE OF THE TIMES.
Los Angeles, April 4, 1905.

FINANCIAL.

BANK CLEARINGS. Bank clearings yesterday were $1,519,900.13. For the corresponding day of 1904, $1,160,702.12; for the same day of 1903, $1,022,668.93.

OIL STOCKS.

	Bid.	Asked.
Associated Oil	$ 91¾	$ 92
Central	.61	.65½
Continental	.74½	.75½
Fullerton Consolidated	....	.28
Fullerton Oil	.39½	.40
Globe	.66½	.68
Home (Whittier)	.70	.75
Meridian Petroleum	.30	.35
Olinda Land Co.	.05½	.10
Reed Crude	1.15	1.25
Whittier Con. Oil	.81	.81½
Westlake	.91¼	....
Union	78.50	80.00
United Petroleum	128.00	130.00

MINING STOCKS.

	Bid.	Asked.
Bisbee West Co.	.09¼	.09½
Butte Lode	19.00	20.00
Bufa	.76	.85
Golden Argus	14.00	25.00
Golden Gate United	87.00	88.00
Jessie Belle	....	.04½
Nevada Chief	....	.05½
New Era	.11¼	.15
Oriental Mines	....	.25
Peninsula M. & S. Co.	.01	.05
Quartette	9.50	....
Sonita, Tin M. Co.	....	.10
Searchlight M. & M. Co.	.20	.30
Verde King	....	.12

BANK STOCKS.

	Bid.	Asked.
American National	$113.50	$114.50
Broadway Bank & Trust	140.00	145.00
Central	180.00	....
Citizens' National	168.00	....
Commercial National	201.00	....
Dollar Savings Bank	120.00	130.00
Equitable Savings Bank	150.00	....
Farmers' & Mer. Nat'l	230.00	....
First National	250.00	....
German-American	425.00	430.00
*Home Savings Bk. of L. A.	57.50	62.00
Los Angeles National	190.00	197.00
Los Angeles Trust Co.	302.50	....
Merchants' National	300.00	305.00
Merchants' Trust Co.	190.00	....
National Bank of Cal.	165.00	200.00
Security Savings Bank	235.00	....
So. Cal. Savings	250.00	....
Southwestern National	190.00	....
Union Bank & Savings	230.00	....
State Bank & Trust	160.00	....
West Side Bank	105.00	110.00

*Extra dividends 2 December, 1903, and 2 December, 1904.
†8 per cent. paid up.

BONDS.

	Bid.	Asked.
Associated Oil	91½	91¾
Cal. Pacific Railway	95	100
Cal. Central Gas & Elec. Co.	....	....
Corona City Water Co.	....	100
Corona Power & W. Co.	....	100
Edison Elec. Co.	99	100
Edison Elec. Co. (old issue)	101¼	105
L. A. Pac. 1st Con. Mtgs.	100	102
Home Telephone	99¼	91
L. A. Traction Co.	115	116
L. A. & Redondo Ry. Co.	....	....
Mission T. & Ref. Co.	97	100
Mt. Lowe Railway	99	97½
Ontario Land Co.	96	105
Pomona & O. L. & F. Co.	80	100
Pomona Con. W. Co.	....	100
Riverside L. & P. Co.	....	100
San Antonio Water Co.	....	102
Pacific Electric Ry. Co.	....	....
Pacific Light & P. Co.	102¼	103
Pacific Lighting Co.	....	....
Pacific Power Co.	....	....
Pacific Electric Ry. Co.	109	105
Pacific Light & P. Co.	103¼	103
Santa Barbara Elec. Ry.	70	103
Seaside Water Co.	94	100
United Elec., G. & P. Co.	98	101
Union Trans. Co.	30	96½
U. S. L. D. T. & T. Co.	20	....
Visalia Water Co.	....	....

*Prices include accrued interest.

MISCELLANEOUS STOCKS.

	Bid.	Asked.
Cal. Portland Cement Co.	$15.00	....
California Hospital	95.00	....
Edison Electric Co. com.	20.00	26.00
Edison Elec. Co. pfd.	78.00	85.00
Emergency Hospital	....	40.00
Home Telephone	49.50	50.25
Home Trust	49.00	51.00
Los Angeles Brewery	....	110.00
Title G. & Trust	116.00	....
Title L. & Trust pfd.	111.50	....
Title Guar. Co.	60.00	....
L. A. Jockey Club	94.00	106.50
Pacific Wireless Tel. Co.	....	5.00
U. S. L. D. T. & T. Co. pfd	30	....

The bears were unusually active on the Los Angeles Stock Exchange yesterday, and once more succeeded in hammering down favorites. The bidding took a wide range and despite the efforts of the bears, several of the better class of securities closed strong at advanced quotations.

Associated Oil stocks gained ¼ point, closing at 30, but on the street a broker sold 2500 shares at 30½. Union lost ½ point, closing at 78½@80.

In the mining list, Nevada Chief advanced ¼ point, but there were no bids, and Nevada Keystone, which has been inactive for some time, was offered at 25, but there were no buyers.

American National Bank stock gained ½ point, 10 shares selling at the closing asked figure of 114½. Home Savings also gained 1½ points, undoubtedly on the strength of its first annual report published in these columns on Sunday. The stock closed strong at 57½@58.

Home Telephone bonds went off a fraction, closing at 90¼@91, and Mt. Lowe Railway declined ⅛ point. Union Transportation was offered at 96½ but there were no buyers at that figure.

Edison Electric common sagged, closing at 79@80, while the preferred stock gained 2 points and advanced 1, closing at 78@81. Home Telephone stock went up ½ point, and declined ¼, closing at 49½@50¼. Los Angeles Brewery declined 5 points, but there were no bids at the close.

The sales reported yesterday on the Stock and Grain Exchange were 3000 shares of North American Nitrate at 1½, and 30 of Home Telephone at 49½.

Lloyd L. Elliott, manager of the Merchants' Trust Co., left on the Owl for San Francisco yesterday in connection with large bond issues.

Los Merchants' Trust Company has issued a valuable booklet on the law governing the descent of property in the absence of a will directing its disposition.

THE MONEY MARKET. The money market is easy and the demand active.

Time money was in strong demand at unchanged rates. Sixty to ninety days, 6 per cent.; four to six months, 7 per cent.

Commercial paper was also in active demand, 60 to 90 days, indorsed bills, 6 per cent.; four to six months, single names, 7 per cent.

RECEIVED AT NEW YORK. Following is a statement of the arrivals of Pacific Coast products at the port of New York, March 27:

	Water.	Rail.
Dried fruit, pkgs	1,886	....
Dried prunes, pkgs	3,218	1,813
Canned goods, cases	469	....
Lemons, boxes	....	624
Oranges, boxes	....	15,229

The arrivals March 28 were as follows:

	Water.	Rail.
Dried fruit, packages	....	737
Lemons, boxes	....	624
Oranges, boxes	....	8,884

LOCAL PRODUCE MARKET.

Excepting during the early hours trading in the produce market yesterday was dull and featureless, with prices at and about those already quoted.

BUTTER—Steady at the prices already quoted with a tendency to weakness.

EGGS—Weak undertone with the official selling price still at 22 cents.

POTATOES—Firm market for fancy stocks at unchanged quotations, with listless trading in common at about steady prices.

ONIONS—Fairly good trading at the jobbing prices already quoted, 5.00 being the outside figure.

STRAWBERRIES—Plenty in the market, jobbing at 5 cents, with 2 cents higher for Tropics and selected Gardenas.

ASPARAGUS—Rather scarce, jobbing at 11 to 12 cents, bunch lots at 75 cents to 1.00.

PEAS—Steady at 5 to 7 cents.

BEANS—Jobbing at 10, to 12 cents; wax, 12 to 14 cents.

RHUBARB—Fairly firm and quotably unchanged.

LETTUCE—Scarce and quotably unchanged.

ARTICHOKES—Steady at 50 to 90 cents.

GREEN ONIONS—In light supply; jobbing at 20 to 40 cents.

CELERY. Scarce and only of medium quality; jobbing at 50 to 75 cents.

TOMATOES—Locals inclined to be irregular; Mexicans moving freely at 2.50 to 2.75.

CUCUMBERS—Fresh hothouse stocks from the North, jobbing at 1.75 a box.

BANANAS—Weak at 2½ to 4 cents.

ORANGES—Trading good in medium grade at unchanged prices.

TANGERINES—Quiet, 1.25 the outside jobbing figure.

GRAPEFRUIT—Fair trading, 2.25 for Padre seedless, the outside jobbing price.

APPLES—Market quiet and quotably unchanged.

The Produce Exchange reported receipts for April 1-3 as follows: Eggs, 401 cases; butter, 24,120 pounds; cheese, 2243 pounds; Irish potatoes, none; onions, 309 sacks; beans, 269 sacks.

FISH—Northern receipts of Lake, shad, salmon and fresh-water crawfish in plenty; no local stocks. Crabs plenty.

GAME—Rabbits and wild geese in good supply.

POULTRY—Offerings light, prices unchanged.

Following are the jobbing prices in the Los Angeles market:

Prices Current.

EGGS—Candled, ranch, 22 doz.

CHEESE—Cal. Anchor, 16; Cal. Y. A., 16; hand, 13; Dom. Swiss, 15; Imp., 27½; Cal. hand, 3s, 13½; northern, 14½; eastern, Dakota, 17½@18; cheddars, 15½; Longhorns, 17½@18; imported, 29; Red Hand, 14½@15; twins, 16½@17.

BUTTER—Local Butter Board creamery, 50; valley, 50; fancy Coast creamery, 42½; fancy dairy, 41½; cooking, 22½@25; California, 60, 27½.

BEANS — Pink, 2.00@2.50; No. 1, 4.00@4.25; Lady Washington, 2.75; small white, No. 1, 2.50@2.60; black eyes, 2.00@2.75; Limas, No. 1, 4.25@5.50; Garbanzos, 3.00; German lentils, 4.00; American lentils, 7½ lb.

DRIED FRUITS—Choice to fancy evaporated apples, 7@9; apricots, 10½; choice peaches, 10; pears, 10; fancy crop Persian dates, 6c 50 lbs.; Fards, 50-lb. box, 8; 10-lb. box, 90@0; figs, California, white, box, 55@65; black, 1.40@1.50; Smyrna, 25@27 lb.; prunes, 50-60s, 5½; 50-40s, 6½@7½; chile peppers, 10@10.

RAISINS—Seedless Sultanas, 4@6; 3-crown, loose, 5; 3-crown, loose, 5½; layer, 1.65½ box.

NUTS—Almonds, paper-shells, 17@17½; N. P. Us., brazils, 9@11; filberts, 12@14; peanuts, 7.75, 1-sack lots, 7.00 in 5-sack lots; roasted, 9.00; 5-sack lots, 8.50 in 5-sack lots; California, soft shell, 15; California, raw, 6@7; pecans, 12@14; horse chestnuts, 12@14; Italian chestnuts, 12@15; walnuts, Cal., 12½@13; fancy, 10@12; choice, No. 1, 10@12; No. 2, 9@10.

FRESH MEATS—Mutton, 8; ewes, 7½; lamb, 9; milk lamb, 12½; veal, 9½@10; beef, steers, prime, 7½; first, 7; second, 6½; third, 5½@6; pork, 8.

FRESH FRUITS—Grapes, cold storage, 1.50@2.00 box; Texas, 2.00; Malagas, 1.75; Emperors, 2.25; Bellefleur apples, 1.00@1.50; California Smith Cider, 1.25@1.50; Colorado Jonathon, 2.00; Ben Capa, four-tier, 1.75@2.00; Ben Davis, California, 1.25@1.50; Ben Davis, Colorado, 1.75; Washington Baldwins, 1.75@2.00; Delaware Reds, 1.75; Washington Ganos, 1.45; Newtown pippins, 1.35; persimmons, 50; figs, Arkansas, four-tier, 2.25; 4-tier, 1.75; Kentucky Red Streaks, 1.35@1.50; Colorado Winesaps, 2.00; Lauvers, 1.50; Roman Beauty, 1.40@1.50; Lafayettes, 1.50; Colorado Gano, 1.40@1.75; White Pearmains, 1.50; Colorado Twigs, 2.00; Mountain Beauties, 1.75; four-tier Julian, 1.75; Watsonville, 1.25@1.50; Janetts, 1.50@1.60; Missouri pippins, California, 1.50; Missouri pippins, Colorado, 1.75@2.00; Golden pippins, cold storage, 1.50@1.60; mixed, 90@1.25; peaches, cold storage, 1.50 box; New York apples, 4.50@4.75; fancy Oregons, 3.50@3.75; Colorado Starks, 2.00; Y. N. T. pippins, 1.50; watermelons, 25@1.00 each; cocoanuts, 5.50@6.00 bbl.; Winter Nellis pears, 1.75; ex-storage, 75.

CITRUS FRUITS — Standard lemons, 1.00 box; choice to fancy lemons, 1.00@1.25; extra fancy, 1.50; Corona, choice, 1.25; fancy, 1.50; extra fancy, 1.75; bananas, 2½@3 per pound; Reds, 3; Padre grapefruit, seedless, extra fancy, 2.25; choice, 1.50@1.75; grapefruit, northern, 3.25; pineapples, 6@8; crate; fancy Navels, 1.50; choice, 1.25; Tangerines, 1.00@1.25 fancy; guavas, 6 lb.; lemon guavas, 25 lb.; Mandarins, 1.25; Conshuis, 1.25; oranges, Australian Heights, extra fancy, 1.50; fancy, 1.50; choice, 1.25; standard, 1.00; culls, 1.00@1.25; Sunny Mountain, 25, small box, 1; large, 1.25@1.50; Redlands Beauty, 1.25@1.75.

BERRIES — Strawberries, 5; small Seltzers, 12; Hollywood, 15; Tropicos, 10; Gardenas, 10; cranberries, 10.00 bbl.; raspberries, 25.

HONEY AND BEESWAX—Comb, per lb., 22@24; honey, extracted, water white, 8½; light amber, 7; comb, water white, 15; white, 13@13½; light amber, 10@12.

POTATOES—Burbanks, 1.75@2.00; Early Rose, northern, 1.20@1.50; Nevada Burbanks, 1.40@1.50; California, Watsonville, 1.40@1.50; extra fancy Salinas, 1.75@2.00; choice, 1.60; fancy Peerless, 1.20@1.50; Highland, fancy, 1.35; choice, 1.65; Woodward Island, 1.25@1.40; Oregons, 1.45@1.50; Colorado Pearls, 1.25; Peachblows, 1.25@1.35; yellow sweets, 1.00@1.25 cwt.; Fullertons, 1.75@2.00; reds, 1.50; whites, 1.40.

ONIONS—Northern Danvers, 4.25@6.00; Yellow Danvers, 4.00@4.25; Australian Browns, 4.50@5.00; Nevadas, fancy, 4.50@5.00.

GREEN VEGETABLES — Rhubarb, 65@1.25; beets, cwt., 90; carrots, 40; fancy tomatoes, 1.00@1.25 crate, 90@1.00 box; Mexicans, 2.00@2.75; summer squash, 1.50@1.75; fancy, 1½ lb.; Hubbard, 2.00 cwt.; parsnips, 35@40; green string beans, 10@12; wax, 12@14; turnips, 60@65 cwt.; artichokes, 50@75; egg plant, 17@20; cauliflower, 40@50; lettuce, 30; asparagus, 11@12½; peas, 2@7; red radishes, 25@40 doz.; Japanese, 25; celery, Santa Ana, 40@50 doz.; fancy, 50@75; celery root, 65@75; mushrooms, 60 lb.; Limas, 8@10; oyster plant, 40; cabbage, 40@60 sack; northern, 1 lb.; parsley, 25@40; green onions, 30@40 doz.; fancy, 40@50; spinach, 2@3; turnips, 30@35; mangoes, 4; chiles, 20; Bell peppers, 15@20; eschallots, 20; leeks, 50; mustard, green, 20; cucumbers, 1.75 box.

POULTRY—Dealers pay live weight for stock in good condition, as follows: Old hens, per lb., 13@16; spring, 14@15; turkeys, 21@22; geese, 12@14; broilers, 20@22; fryers, 20@22; selling price, per lb., dressed, old roosters, 8; young roosters, 20; broilers, *per doz., 2.75@3.00; fryers, 22 lb.; frozen turkeys, 23½@24; ducks, 20 lb.; geese, 12 lb.

PROVISIONS — Lard, pure, per lb., tierce basis, Silver Leaf, 9½@9¾; Rex, 8¾; White Label, 10; Orange Blossom, 9½; Compound lard, per lb., tierce basis, 6¾@6¾; cottolene, white, 5s, 4.90 case; 10s, 4.85; 25s, 4.75; yellow, half-bbls., 6¾ lb.; tierces, 6¾ lb.

HAMS—Per lb., Sex, 13½; Winchester, 14½; Premium, 14; Gold Band, 13½; mild-cured hams 13½; tomics, 10; Cal. hams, 8½; skinned hams, 13½; ¼ Ave. hams, 12½; 12 Ave. hams, 14; Orange Blossom, 13½.

HAY — Choice grain, No. 1, 14.00@16.00 ton; grain, No. 1, 14.00 ton; No. 2, 11.50@13.00; choice, 12.00; northern alfalfa, 11.00@12.00.

DRY SALT PORK—Per lb., bellies, 11½@12½; short clears, 11@12½; clear backs, 10½@10¾.

BACON—10-12, 14½; 8 Ave., 15@15½; Empire, 16; 40's, 6@7; Premium, 13½; Gold Band, 20; Diamond C bacon, 18½.

PICKLED PORK—20.00 bbl.

LIVE STOCK—Hogs, 5¼@5½ cwt.; cattle, steers, 4¼@4½; cows, 3¼; sheep, 3.00@4.50.

FLOUR AND MILLSTUFFS — Flour, local mills, per bbl., 5.30; all eastern wheat, 4.25 per bbl.; blended Cal. and eastern, per bbl., 4.90@5.50; cornmeal, basis 10s, W. or Y., 2.50 per cwt.; graham flour, basis 10s, 2.50 cwt.; rolled barley, 1.40 per cwt.; cracked corn, 1.50 cwt.; bran, 1.30 cwt.; feed meal, 1.55 per cwt.

SUGAR — Prices are based on sacks of 100 lbs. Bbls. 10c, ½ bbls. 25c, boxes 50, 50-lb. sacks 10c cwt. higher. Beet, 5.95; cane, 5.95; fruit sugar, 6.05; Ext. C, 5.55; Golden C, 5.45; D., 5.35; Magnolia A, 5.65; tablets, ½ bbl., 6.55; tablets, boxes, 6.80; cube, 6.20; powdered, 6.15; conf. A, 6.05.

SALT—Bales, 1.25; cases, 1.25; dairy, 10.00 ton; rock, 9.75 ton; half-ground, 9.75 ton; imported, lump, 20.35.

NEW YORK MARKETS.
SHARES AND MONEY.

[BY THE ASSOCIATED PRESS—P.M.]

NEW YORK, April 3.—A party in the speculation made its presence felt today that was ready to proceed on the assumption that with the April money market settlements out of the way, there was no reason for any further restraint on an active demand for stocks. Some restraint, nevertheless, made itself felt in the day's operations, as was shown by the halting and irregular manner of the price movement, and by the moderate volume of the transactions. The activity in the railroad list was very largely confined to a few stocks, while the mass of securities in that department was sluggish. The first animation in the railroad list was awakened by renewed consideration of the topic of the Northern Securities case. The report was circulated early in the day that the decision in this case was to be handed down on the reassembling of the court at noon after the spring recess. Union Pacific sprang into prominence, as had been the case whenever this subject is actively discussed in the stock market. There was a renewed assumption that the final disposition of this case was the event awaited for the putting into force of long-rumored projects of a Union Pacific and New York Central combination. In today's market large buying of the Erie stocks was executed in such a way as to give the appearance of something from the same source, as the Union Pacific and New York Central buying. The effect was a leap to the conclusion that the Erie was to be included in the supposed combination. The first report from the Supreme Court after noon indicated a stay, which might involve a further indefinite delay, and prices in the group had a sharp setback. In the industrial department much was made in a general way of the high degree of activity in all trades and industries, and of the prosperous conditions existing. But these were supplemented by detailed reports having a specific bearing on many properties. The Southern iron stocks were again conspicuous in connection with the merger reports. The United States Steel stocks were comparatively quiet. There were rumors of a dividend in National Biscuit and reports of a successful outcome of the Mexican Central suit with a rival. The New York public utilities, on the contrary, suffered from the imminence of a decision on the constitutionality of the New York franchise tax. The most important restraining influence was found in the money market. The conditions there did not relax at all completely as had been hoped by the speculative element would occur after April 1. Sterling exchange also was well maintained, although discounts dropped in London, where the after-effects of the quarterly settlements are always felt very decisively. The weekly statement of the Imperial Bank of Germany showed the extent of the quarterly settlements by the huge changes in its principal items, cash on hand increasing $12,360,000, while the other securities were increased $63,609,000, and the circulation was expanded $85,146,000. The immediate future of our money market is doubtless dependent upon the rapidity with which the enormous requirements on foreign banks are readjusted. Reports of railroad traffic and of domestic conditions continued highly encouraging. The stock market closed irregular, and at the top for very few stocks. Bonds were irregular. Total sales, par value, $5,230,000. United States registered 2s were ¼ per cent. higher on call.

Bond List.

U. S. R. 2s reg.	104¾	Japan 6s, certif.	103¼
U. S. R. 2s coup.	104¾	L. & N. Un. 4s	102¾
U. S. 3s reg.	104	Man. Con. G. 4s	104⅞
U. S. 3s coup.	105	Mex. Cen. 4s	77½
U. S. n. 4s reg.	133	Mex. C. 1st Inc.	24
U. S. n. 4s coup.	133	M. & St. L. 4s	96⅝
U. S. old 4s reg.	104¾	M. K. & T. 4s	101
U. S. old 4s coup.	104¾	M. K. & T. 2nds	51¾
Am. Tob. 4s, cer.	75	Mex. Nat'l Ry. 4s	90¼
Am. Tob. 6s, cer.	115	N. Y. C. G. 3½s	100
Atchison, Gen. 4s	101¾	N. Y. Gas Con. 5s	113¾
Atchison, Adj. 4s	96½	N. P. 3s	74¾
Atlantic C. L. 4s	101¼	N. P. 4s	76¼
B. & O. 4s	102¾	N. & W. Con. 4s	101¾
B. & O. S. W. 4s	95¾	Oregon L. 1st 6s	97½
Cen. of Ga. 5s	115½	Pa. Conv. 3½s	105⅝
C. of Ga. 1st Inc.	83	Reading Gen. 4s	102¼
C. of Ga. 2nd Inc.	75¼	St. L. & I. M. 5s	113
C. & A. 4s	100⅝	St. L. & S. F. 4s	94
C. & A. 3½s	82	St. L. S. W. 4s	83
C. B. & Q. 3s	99¾	Seaboard A. L. 4s	88¼
C. R. I. & P. 4s	95¾	So. Pacific 4s	95¾
C. R. I. & P. 5s	94¾	So. Railway 5s	119¼
C. C. C. & St. L.	103	T. & P. 1sts	122½
Chicago Ter. 4s	97	T. St. L. & W. 4s	74
Colo. Midland 4s	75	Union Pacific 4s	104¾
Colo. & So. 4s	94¼	U. P. Conv. 4s	134⅝
Cuba 5s, certif.	105¾	U. S. Steel 2nd 5s	96
D. & R. G. 4s	101	Wabash 1sts	119⅝
Distillers' Sec. 5s	80¾	Wabash Deb. B.	74¾
Erie prior lien 4s	101½	Western Md. 4s	91¼
Erie Gen. 4s	93¼	W. & L. E. 4s	94
Fort Worth 5s	113¾	Wis. Cen. 4s	93¾
Hock. Val. 4½s	110½		

*Ex-dividend.

Boston Stocks and Bonds.

Money—	
Call loans	3@3½
Time loans	3½@4½
Bonds—	
Atchison, Adj. 4s	86
Atchison 4s	102¾
Mex. Cen. 4s	76
Railroads—	
Atchison	88¾
Atchison pfd	102¾
Boston & Albany	259½
Boston & Maine	189
Boston Elevated	154½
Fitchburg pfd	146½
Mexican Central	24
N. Y. N. H. & H.	202½
Union Pacific	152¾
Miscellaneous—	
Am. Arge. Chem.	23½
A. A. Chem. pfd.	90
Am. Pneu. Tube	4¾
Am. Sugar	142½
Am. Sugar pfd.	137½
Am. Tel. & Tel.	144¾
Am. Woolen	30¾
Am. Woolen pfd.	107½
Dom. I. & S.	23½
Edison Elec. Ills.	253¾
Gen. Electric	186¼
Mass. Electric	22½
Mass. Elec. pfd.	80
Mont. Gas	44
United Fruit	109¼
U. Shoe Mach.	39
U. Shoe M. pfd.	53¾

New York Money Market.

NEW YORK, April 3.—Close: Money on call was strong, 2½@3½; closing bid, 3; asked, 3½; offered, 4 per cent. Time loans steady; 60 and 90 days and six months, 3½@3¾ per cent. Prime mercantile paper, 3¾@4¼ per cent. Sterling exchange was steady with actual business in bankers' bills at 4.85@4.85 10-20 for demand, and at 4.84 3-20@4.84 1-5 for sixty-day bills. Posted rates, 4.85½ and 4.88½@4.87. Commercial bills, 4.83¾@4.83¾. Bar silver, 54. Mexican dollars, 43. Bonds, government, firm; railroad, irregular.

New York Copper Market.

NEW YORK, April 3.—[Exclusive Dispatch.] Copper stocks: United Copper common continued to lead the group both in activity and strength; from 13 at the opening price, it declined to 14½, but in subsequent dealings there was a sharp rise to 15¼, the highest price attained this year. About ten thousand shares were traded in. Other sales included 1500 Greene Copper at 28¼@28⅝; 600 Union at 11-16; 600 Greene Gold at 7⅞@7¾, and 800 Old Tiewaukee at 2¼@2⅝.

Treasury Statement.

WASHINGTON, April 3.—Treasury statement: Available cash balance, $142,268,721; gold, $70,715,637.

London Silver.

LONDON, April 3.—Consols, 91⅝; silver, 25⅞.

New York Metal Market.

NEW YORK, April 3.—The squeeze in spot tin in the London market is still in force, evidently, for that position continues to command a premium over futures. At the close today spot stood at £139 10s, while futures were quoted at £134 17s 6d. Locally business is quiet, but the market still is firm in sympathy with foreign fluctuations and spot quotations remain at 30.10 to 30.50. Copper was easier abroad, closing at £68 6s for spot and at £67 12s 6d for futures. Locally the market was unchanged. Lake, 15.37½@15.50; electrolytic, 15.25@15.37½, and casting at 14.87½@15.00. Lead was unchanged at 4.50@4.60 in the local market and at £12 10s in London. Spelter was unchanged in both markets, closing at 6.00 in New York and at £23 15s in London. Locally iron is unchanged.

Closing Stocks—Actual Sales.

	Sales.	High-est.	Low-est.	Closing bid.
Atchison	7,200	88½	88	88⅝
Atchison pfd	300	102⅞	102⅝	102⅝
Atlantic Coast Line	5,000	144¾	142⅝	143⅝
Baltimore & Ohio	4,500	103	102¾	103⅛
B. & O. pfd	600	95⅜	95⅜	95
Canadian Pacific	17,900	149⅞	148⅛	149⅝
Central of New Jersey	.....	.....	.....	200
Chesapeake & Ohio	13,000	53⅝	53¼	53½
Chicago & Alton	.....	.....	.....	41½
Chicago & Alton pfd	.....	.....	.....	80
Chicago Great Western	1,300	23¾	23½	23½
Chicago & N. W.	1,100	244⅞	244¼	244
Chicago, M. & St. Paul	9,600	176⅝	175⅝	176¼
Chicago Ter. & Trans.	700	19	18	18½
Chicago T. & T. pfd	2,400	36	35	35½
C., C., C. & St. Louis	1,800	103¾	103¼	103¼
Colorado & Southern	6,600	39¾	39¼	39¾
Colo. & So. 1st pfd	600	62½	62	62
Colo. & So. 2nd pfd	700	54¼	53¾	53¾
Delaware & Hudson	6,100	194½	193¼	193¼
*Del., Lack. & Western	100	380	380	372½
Denver & Rio Grande	300	35½	35½	35
D. & R. G. pfd	600	90⅝	89⅝	90
Erie	90,200	41⅞	40¾	41⅛
Erie 1st pfd	15,900	82½	81¾	82¼
Erie 2nd pfd	13,600	70½	68	69¾
Hocking Valley	.....	.....	.....	84
Hocking Valley pfd	200	94	94	93½
Illinois Central	1,200	160¼	160	160
Iowa Central	100	25⅝	25⅝	24
Iowa Central pfd	400	54	54	54
Kansas City Southern	400	31⅝	31⅜	31¾
K. C. Southern pfd	1,000	62	62	62
Louisville & Nashville	3,200	142½	141¾	141¾
Manhattan L.	700	167¾	167	166½
Metropolitan Securities	2,900	88	87¾	87¾
Metropolitan St. Ry.	3,300	123¾	122¾	122¾
Mexican Central	3,500	24¼	23¾	23¾
Minn. & St. Louis	.....	.....	.....	67
M., St. P. & S. Ste. M.	1,800	130	129	129¾
Minn., St. Paul pfd	.....	.....	.....	146
Missouri Pacific	5,300	107¼	106⅝	106⅝
Missouri, Kan. & Texas	300	21¾	21¾	21
M., K. & T. pfd	900	66	65¾	65¾
N. Y. Air Brake	.....	.....	.....	61
New York Central	32,700	163¼	162	162¾
N. Y., Ontario & W.	27,600	43⅝	42⅜	42⅞
Norfolk & Western	1,900	85⅝	85¼	85
Norfolk & W. pfd	.....	.....	.....	93
Pennsylvania	31,900	142¾	142	142¾
P., C. C. & St. Louis	.....	.....	.....	124
Reading	24,400	95¼	94⅝	94⅝
Reading 1st pfd	.....	.....	.....	86
Reading 2nd pfd	400	90¼	89½	89½
Rock Island Co.	13,600	24⅝	23¾	24¼
Rock Island Co. pfd	200	80	79½	79½
St. L. & S. F. 2nd pfd	300	71¼	70¾	70¾
St. Louis, S. W.	400	28¾	28¼	28¼
St. Louis, S. W. pfd	700	64¼	63¾	63¾
Southern Pacific	30,500	68⅞	67½	67¾
Southern Pacific pfd	1,200	118¼	118	118
Southern Railway	1,200	35	34⅝	35¼
Southern Railway pfd	1,200	97¼	97	96¾
Texas & Pacific	4,600	39¼	38¾	38¾
Toledo, St. L. & W.	2,000	29½	28¾	28¾
T. St. L. & W. pfd	1,000	57	56	56
Union Pacific	196,300	153½	150⅝	152¾
Union Pacific pfd	200	99¾	99½	99¼
Wabash	1,200	23¾	23¼	23¼
Wabash pfd	1,000	47¾	47¼	47¼
Wheeling & Lake Erie	1,800	19½	19⅛	19
Wisconsin Central	600	23¾	23	23
Wisconsin Central pfd	400	53½	53	53
Express companies—				
Adams	.....	.....	.....	244
American	700	230	230	227
United States	.....	.....	.....	227
Wells-Fargo	.....	.....	.....	230
Miscellaneous—				
Amalgamated Copper	32,200	81	80¼	80⅞
Am. Car & Foundry	2,400	39¾	39½	39
Am. C. & F. pfd	2,300	101¾	100¾	101¼
American Cotton Oil	10,200	38	38	38
Am.

SHIPPING.

PORT SAN PEDRO, LOS ANGELES.

ARRIVED—MONDAY, APRIL 3.

Steamer Scotia, Capt. Johnson, from Bowen's Landing.

Steamer Bee, Capt. Kreg, from Portland, via San Francisco and Redondo.

Steamer Vanguard, Capt. Odlund, from Eureka, via Redondo.

Steamer Santa Monica, Capt. Olsen, from San Francisco.

Steamer San Gabriel, Capt. Green, from Umpqua, via San Pedro.

Steamer Eureka, Capt. Olsen, from Bowen's Landing.

Steamer South Coast, Capt. Olsen, from Bowen's Landing.

Steamer Bonita, Capt. Leland, from San Francisco and way ports.

Steamer Wakwaxle, Capt. Nielsen, sixteen days from Mukilteo.

SAILED—MONDAY, APRIL 3.

Steamer Robert Dollar, Capt. Johnson, for San Francisco.

Steamer Bonita, Capt. Leland, for San Francisco and way ports.

Steamer Vanguard, Capt. Odlund, for San Pedro.

LIST OF VESSELS IN PORT.

MONDAY, APRIL 3.

Steamer San Pedro, Southern Pacific wharf.

Steamer Scotia, San Pedro L. Co. wharf.

Steamer Bee, Southwestern wharf.

Steamer Santa Monica, San Pedro L. Co. wharf.

Steamer San Gabriel, Kerckhoff-Cuzner wh't.

Steamer South Coast, Southern Pac. wharf.

Steamer Santa Barbara, San Pedro L. Co. wharf.

American ship Bangalore, Southern Pacific wharf.

American bark Hollilewood, Southern Pacific wharf.

Barkentine Makawell, Outer Harbor.

Schooner Brothers, Ballast wharf.

Schooner Celerite, Banning wharf.

Schooner Philippine, Crescent wharf.

Schooner Mahukona, Southern Pacific wharf.

Schooner A. F. Coats, Southwestern wharf.

Schooner W. F. Witzman, Crescent wharf.

Schooner Dauntless, E. K. Wood wharf.

Schooner Lompoc, E. K. Wood wharf.

Schooner Admiral, South. Cal. wharf.

Schooner Snow and Burgess, Southern Pacific wharf.

Schooner Prosper, Stimson wharf.

Schooner Columbia, Stimson wharf.

Schooner Tropic, Southern California wharf.

Schooner Alpha, Crescent wharf.

Schooner Santa Rosa, San Pedro L. Co. wharf.

Schooner Jessie, Southwestern wharf.

Schooner Compeer, Crescent wharf.

Schooner Bangor, Southern Pacific wharf.

Schooner Rosalia, Crescent wharf.

Schooner Alcatraz, Southern California wharf.

Schooner Oliver J. Olsen, Southwestern wharf.

Schooner Nokomis, San Pedro L. Co. wharf.

Schooner Amelia, Crescent wharf.

Steamer James A. Garfield, So. Pac. wharf.

TO LEAVE—TUESDAY, APRIL 4.

Steamer Scotia, Capt. Johnson, for Bowen's Landing.

TUESDAY, April 4—Steamer Santa Barbara, Capt. Eddart, for Seattle, via San Francisco.

Steamer San Pedro, Capt. Rasmussen, for Seattle, via San Francisco.

Steamer Santa Monica, Capt. Olsen, for Aberdeen, via San Francisco.

Steamer Bee, Capt. Cous Bay, Capt. Johnson, for San Francisco and way ports.

WEDNESDAY, April 5—Steamer Coos Bay, Capt. Johnson, for San Francisco and way ports.

THURSDAY, April 6—Steamer Bonita, Capt. Leland for San Francisco and way ports.

DUE AT THIS PORT.

Steamer Charles Nelson, from San Francisco.

Steamer Shasta, from Bellingham, via San Francisco.

Steamer Alcatraz, from Point Arena.

Steamer Pasadena, from Aberdeen, via San Francisco.

Steamer Cahuilla, from Gray's Harbor, via San Francisco.

Steamer Charles F. Crocker, from Everett.

Steamer Katie Flickinger, from Portland.

Steamer Alert, from Bellingham.

Steamer Alice McDonald, from Port Blakeley, via Mukilteo.

Steamer Rainier, from Port Townsend.

Steamer Farallon, from Portland.

Steamer Argus, from Portland.

Steamer Point Bonita, from Port Townsend.

Steamer Point Loma, from Port Townsend.

Steamer Excelsior, from Ballard.

Steamer Robert B. Hind, from Aberdeen.

Steamer Grays Harbor, from Port Gamble.

Steamer Wilfred, from South Bend.

Schooner S. T. Alexander, from Portland.

Schooner C. M. Watson, from Portland.

Schooner E. K. Wood, from Bellingham.

Schooner Shasta, from Port Hadlock.

SAILED FROM FOREIGN PORTS.

Steamer Golden Gate, Capt. Timm, out 31 days from Honolulu.

The passenger steamer Cabrillo makes daily trips to Santa Catalina Island and return.

TIME TABLE FOR SAN PEDRO.

	High.	Low.
Tuesday, April 4	9:15 a.m.	2:04 a.m.
	9:15 p.m.	3:06 p.m.
Wednesday, " 5	9:45 a.m.	3:10 a.m.
	9:28 p.m.	3:36 p.m.
Thursday, " 6	10:14 a.m.	4:29 a.m.
	10:00 p.m.	3:51 p.m.
Friday, " 7	10:46 a.m.	4:57 a.m.
	10:74 p.m.	4:12 p.m.
Saturday, " 8	11:28 a.m.	5:42 a.m.
	10:51 p.m.	4:39 p.m.
Sunday, " 9	12:18 p.m.	6:34 a.m.
	11:26 p.m.	5:11 p.m.
Monday, " 10	1:18 a.m.	6:19 a.m.
		7:05 p.m.

ARRIVAL OF "MOSQUITO" FLEET.

MONDAY—MONDAY, APRIL 3.

Steamer C. Elliott, Capt. Peterson, from Catalina, with pleasure party, and returned.

Steamer Hazel, from Long Beach with passengers and returned.

SAILED.

For Catalina and seven sailboats for fishing and returned with fish for local wholesalers.

PORT ITEMS.

Weather: Clear at 5 p.m.; wind southwest, 10 miles.

The San Francisco state that the Pacific Coast Steamship Co is in distress off Point Conception, and a tug has been sent from San Francisco to its assistance. The passengers were all transferred to the small boats and left in command of Capt. Adler, the first officer. The vessel left on the afternoon of December 1, bound for Monterey. When the fire was discovered, her deckload of lumber was ablaze, and the vessel was thrown on her beam ends. The water rushed in and put out the fires in the boiler and engine-room. The fires were relighted, and, being without motive power, drifted on Richardson Rock and struck on the rocks about two miles from shore. She has been floated, but it is believed she can be righted and her deckload saved. The Mandalay is towed by the Rositer, Wall & Co., of San Francisco.

The steamer Makawell, Capt. Nielsen, arrived at Port Hueneme, bringing the large cargo of 1,000,000 feet of lumber.

The steamer Santa Rosa Island arrived today from Santa Rosa Island with a large cargo of wool for Vail & Vickers.

SAN FRANCISCO, April 3.—Arrived: Steamer Santa Rosa, from San Pedro; steamer Despatch, steamer Northland, San Pedro; steamer State of California, San Diego.

PORT ORFORD (Or.) April 3.—Sailed: Barkentine Fortuna, for San Pedro; United States transport Buford, Manila; German ship Nomia, for San Pedro.

REAL ESTATE RECORD.

RECENT TRANSFERS.

MONDAY, April 3, 1905.

LOS ANGELES CITY.

J McKeever and Ellen P McKeever to J Lindley, part lot 10, block 3, Hartford tract, $10.

Robert to Byron J Street, lots 22 and 23, Seaborne tract, $10.

Sidney to S Augusta Cooper, lots 1 and 2, Angeleno Heights tract, $2500.

Ida M Sturgeon and Mary J Sturgeon to Mary M Sturgeon) to Mrs Harriet M Hall, Sturgeon's subdivision, $10.

Louis to W A Carney, lots 196, 197, Wingerter tract, $2000.

Mary Mabel to Casper Kronschnabel, subdivision of Adams-street lots, lot 82, Wilson tract, $150.

Mary Handy and Daniel T Handy to Ida M, part lots 1 and 2, block A, Heights tract, $10.

Charles and Eva L Furrey to George H Garland tract extension, $10.

Frederick to Alonzo E Davis, undivided interest in lots 24 to 43, block 2, lots 2 to 41, block 2, Bryan's subdivision, $10.

Alonzo E Smith to A E Davis, undivided one-fourth interest in lots 25 to 43, block 1; lots 22 to 43, block 2, Bryan's subdivision, $10.

Frank Willis S Kirkpatrick, Maude Frank and W B Smith to Alonzo E Davis, undivided interest in lots 25 to 43, block 1; lots 22 to 43, block 2, Bryan's subdivision, $10.

Frank and Mary Blake Jacobs to Ella Hodges, lot 72 and part lot 74, Hafen tract, $10.

Ella Hodges to Reyden L Forsyth, lot 15, block 2, $10.

Reyden and S L Burger to Sarah E Burger, S L Burger tract, $10.

Sarah E Burger to Clara W Cynthia J Richter to Clara W Lynn, lots 9 and 10, block 1, Edgewater tract, $2000.

Title Insurance and Trust Company to R F Hazen, lot 16, block C, Wilshire tract, $10.

Hazen and Albert C Sittel to Allen Sittel, lots 19 and 20, block 4, Sanchez tract, lying between tract above-named and north line of First street, $10.

Sittel to John A Forthmann and John Sittel, $10.

Title Insurance Company of Los Angeles to Ida M, lot 24, Country Club Terrace, $10.

Ida M and Andrew McClure to P Ellis, lots 39 and 40, E S Field's Occidental Heights, $10.

Ida M and Maria E Workman and 1 Albert J Buckholz and Henry Palooma Heights tract, $10.

Buckholz and William Stewart, Jr., Ruth J Lotta, John M Farnsworth, John E Kelley and Henry P Brokaw, part block 31, Hancock's Survey, $10.

Brokaw and Grace Norton to Ida M, lot 31, block 19, Angeleno Heights, $10; lots 45 and 49, Davis & Julien's subdivision, $10.

John B Brokaw and Ida M Brokaw to Maier & Zobelein Brewery, part same, $10.

Maier & Zobelein Brewery to John B Brokaw, part same, $10.

Title Insurance and Trust Company to Lymon L Lyons and Pauline Lyons, lot 31, Central-avenue Home tract, $10.

Weithena A Rust to Charles Monroe, part lot 5, block 5, C O S, $10.

A H Bowman and Lillian J Bowman to Belle Karner Jack, part lots 19, 20 and 21, block O, Mott tract, $10.

C White Mortimer to C E Pulman, lots 40 and 47, H J Woollacott's First-street tract, $10.

Laura May Gilchrist to Frederick W Brokate and Nora Brokate, lot 10, block 7, Williamson tract, $10.

Los Angeles Trust Company to the McCarthy Company, lots 15, 16 and 17, Barbour's Main-street tract, $1050.

Lewis Lebus and Martha C Lebus to Elizabeth Lebus Hofman, lot 11 and part lots 116 and 114, Westlake Park tract, $10.

George E Brown to Meda E Brown, lot 40, Banbury's subdivision of lot 12, and part lot 9, block H, Lake Vineyard Land and Water Association, $5.

Charles M Stimson to Charles T Norton, part lot 5, Ahern's subdivision, $10.

A E and Florence A Pomeroy to Charles M Stimson, lot 4, Griffin tract, $10.

Milton W Armstrong to R W Poindexter, lot 21, block 31, Garvanza addition, No 1, $250.

Union Trust and Realty Company, John M C Marble and A E Pomeroy to Carl John Zawatsky, lot 116, Ridge tract, $10.

Daniel Conner and Mary E Conner to Carl A Wuerker, part lot 193, Wingerter tract, $10.

A H Duvall and Jennie P Duvall to B F Linderman, lot 6, block 5, H M Ames' first subdivision of Vernon, $10.

Frank P Stedman and Coral Stedman to Emma B Klages, lot 18, block 4, Vignes tract, $760.

Union Trust and Realty Company to David Kring and Sarah Kring, lot 41, Robert Marsh's Central-avenue tract, $285.

Adam Way and Alice L Way to Almira Hall, lot 21, M L Wick's subdivision of Garbolino-Cooper, South & Porter tracts; lot 91, Hiscock & Smith's first addition, $10.

J A Gates and Mary E Gates to Myron Murgittroyd and Dora Murgittroyd, lots 20 and 21, Gates tract, $10.

Anna B Clarke and G S Clarke to Harriet E Adams, part lot 14, block 14, subdivision of lot 2, block 39, H S, $10.

Bertha Nicolaus to William Nicolaus, lot 1, John C Anderson tract, $1.

Amanda Zuerner and James Zuerner to Mrs Eva Cromer, lot 26, Marlborough tract, $10.

Luther H Field to Leander G Dodge and William J Page, lot 406, Conner's subdivision of Johnstown tract, $10.

Robert D and Teresa F Coates to Eva L Youngs, lot 223, same, $10.

J N Gibson to Anna N Gibson, part lots 1 and 4, C W Davis subdivision; lots 1 to 60, Hollenbeck Park tract, No 2, $10.

G E and Ethel M Alderson to Samuel Dailey, lot 16 Strong & Dickinsons Jefferson St trt No 2 $10.

David Lewis Burk Claudine Weaver Burke James King Burke and Willetta Burke to Mrs M Harris lot 100 Burke Bros Figueroa St sub $10.

J Frederick Maier to Marie Maier part lot 28 Childs trt $1

J Frean Morcom to F W A Stock lots 3 4 5 and 14 blk 21 Elysian Hgts trt $10.

Edith Megary to Mrs Jeannette P White part lot 7 blk R West L A $10.

Wilhelmin Wilson and Richard Brasor to John C Wehrli lot 9 blk E Dayton Hgts trt $10.

Frank H and Harriet L Spelman to Edward D Silent & Co lot 30 Workman & Hillenbeck trt $10.

Dan Hudgins to Clara Maud Bowen lot 14 and part lot 19 blk 25 West Arlington Hgts trt $10.

Jay M Decker and Rose S Decker to Charles F S Reynolds lot 14 blk 4 Wilshire Blvd trt $700.

Herman C Kaestner to Joseph W Green lots 18 and 19 blk C Solomons, Washington St and 1st Ave trt, also any int of grantor in alley adj $10.

Kate L Day to Hugh W Fellows lot 3 blk P Dayton Hgts trt.

Marie Gaume to Stephen Gaume part lots 36 and 37 D M McGarrys sub $800.

Stephen Gaume to Ida H Nelson same $10.

Thomas Davis and Irene Davis to C W Constable lot 294 Gridley & Downs Adams St trt $10.

G B Logan to John Hisch and Catherine Hisch lot 71 Harbert & Butterworths Adams St trt $10.

D F Garvey and Margaret E Garvey to Frank Burkhauser part lots 16 and 19 Spences ad to Boyle Hgts $10.

PASADENA.

The Marengo Avenue Land & Improvement Co to Abbie McIntire lots 14 and 17 Garfield Hgts $10.

Frank James Platt, Myrtle and Lucy Platt to Stanley Matthews lot 108 Goodwin trt $10.

James and C C Smith to Paul W and Lottie M Cartwright part of blk R sub of Painter & Balls lands $10.

Bessie Marley to Theodore Koch lot 22 and part of 24 blk 1 Bennett trt $10.

Mary and George A Rawson to David Shearon lot 4 blk B B F Balls sub $10.

ALAMITOS BEACH.

Paul J Sepulveda to James J Freeman lot 4 blk 5 townsite and land adjoining.

ALAMITOS TRACT.

Alamitos Land Co to John Schneider lot 24 Shaws Ocean View trt $10.

F E and Hannah E Shaw to John Schneid r lot 16 Park trt $10.

R W and Etta M Thurber to Arthur E Sappington part lots 1 and 2 blk B sub of lots 1 and 2 J W Strongs trt $10.

George M and Mary A Seaver to S H Peters lots 29 and 31 Seavers sub $10.

Parthenia E Work to J D Hart lot 5 blk 29 Park trt $10.

AZUSA.

James and Anna Read to Henry H Read, lot 16, block 14, $10.

COMPTON.

J J Morton, Emma James, George W Neece, H H Taylor and J A Howle to David R Myers and Charles A Lent, part lot 5, R 4, and all lot 5, R 7, Temple & Gibson tract, $1.

CRESCENTA CANTADA.

Charles M Stimson to John H Britton, lot 15, block G, $750.

GARDENA.

Alva A and C N Cary to Gertrude C Campbell, part of farm lot 34, Gardena tract, $10.

HOLLYWOOD.

Lloyd N Mateer to James O Churchill, part of lot 19, block 1, Ocean View tract, $1000.

R A Wallace, Frank P and Lulu M Firey to Emma Smith, lot 6, block E, Crescent Heights tract, $1.

Sidney A and Ida M Simmons to H G Harvey, lots 1 to 11, Grider & Hamilton's Grant Place, $10. Lots 55, 58, 23, 24, lots 5, 7, 9, 10 to 15, inclusive, 17, 20, 21, 22, 25, 26, 27, 29, 31, 32, 33, 45, 52, 53, 54, 57, 60 to 65, same tract, $10.

INGLEWOOD.

A C and Edith R Freeman to Herman F Oestreich, lot 29, block 215, $125.

LICK TRACT.

Ida M and Elias C Chapin to Elmore D Chapin, part lot 64, west portion, $10.

LONG BEACH.

James E and Bertha C Grogan to Ella Hazes, part of lot 4, block D, $10.

LOS ANGELES COUNTY.

Wilhelmina Price to Frank E Simons, part section 29, T 8, 13 W, $1.

Louisa Price to Walter W Ralphs, undivided one-fourth interest in part same, $333.

Lewis L Price to Frank E Simons, part same, $5.

Laura Price to Walter W Ralphs, undivided one-fourth interest in part same, $333.

F E Simons and Mary Simons to Walter W Ralphs, undivided one-fourth interest in same, $360.

Carrie A and J M Riley to H A Buxton, part of section 3, 1 south, 10 west, $10.

Newton W and Elizabeth Lloyd Thompson to James D Watson, part of section 4, 1 north, 13 west, $1.

MANHATTAN BEACH.

Shirley C and Blanche C Ward to Solomon Cleaver, lot 1, block 25, and C, block 14, Division No 2, $10; to Leslie A Broadway, lot 1, block 14, same, $10.

OCEAN PARK.

Charles J Hilleshim to John A Stanwood, lot 25, block G, Villa tract No 2, $10.

C L Bundy, Nellie Allen and John A Stanwood, individually and as trustee, to Charles J Hildeshim, same, $10; to Louis Patcharet, lot 29, block N, same, $10.

Title Insurance and Trust Co to Margaret E Glick, lot 75, Ocean Park Place, $20.

Abbot Kinney Co to A M Squire, lot 1, block 11, Venice of America tract, $10.

William and Flora H Wright and Agnes J Walroth to Sarah E Cummings, lots 1, 2 and 3, block A, Terrace tract, $500.

James Barney to Margaret J Culver, lots 5, 6 and 7, block 1, Venice Park tract, $10.

PACIFIC FARMS TRACT.

Pacific Land Co to William E Sawtelle, lots 1 and 2, block 14, and 14, block 6, and all block 23, $10.

PASADENA VILLA TRACT.

James G Scarborough, trustee, to Harry Anderson Lewis, lot 23, block 57, $70.

POMONA.

William W and Katie W Padrick to Charles C King, part of lot 4, block 3, Kingsley's subdivision, $6000.

J N and Anna C Teague to Frederick Armburst, lots 3 and 4, block 122, $500.

PROVIDENCIA RANCHO SCOTT TRACT.

Isaac and Anna R Good to Charles A Kitchen, part lot 47, subdivision, $16.

Isaac and Anna R Good to Oma W. Mary J and Ray A Lightner, part block 47, same subdivision, $30.

SAN ANTONIO RANCH.

Sarah Camp to William E Reid, part of lot 2, J J Bullis tract, $2000.

Chester J and Iva Williams to same, part of same, $10.

SAN JOSE RANCH.

Joseph M and Gertrude L Woolry to Packard Water Co, part on San Bernardino avenue near corner of lot 5, Dunne tract, $10.

Orange Grove Tract Water Co to same, tract in said ranch, $10.

SAN PEDRO.

Luke and Mabel Kelley to Scott W Alexander, lot 2, part lots 19 and 15, and all lot 14, block 88, $10.

George H and Olive M Peck to S W Alexander, part lots 19 and 15, block 88, $600.

A C Hall, A Georgy and Maier & Zobelein Brewery to Scott W Alexander, lots 9, 10, 13 and 14, block 88, $1.

SAN PEDRO (EAST.)

Henry and Celia Klindt to William Mead, lot 18 and part lot 17, block 2, $10.

SANTA MONICA.

Pacific Land Company to William E Sawtelle, lot 30, block 1, 4, block 2, and 15, block 2, Bandini tract, $10.

John P and Georgiana S Jones to John C Ames, lot F, block 126, $10.

Santa Monica Land and Water Company to Effie E Miller, lot 6, block 47, Artesian tract, $250.

Nellie and F W Steele to Laura Marion Carver, lot 4, block C, Vawter's Fourth Street tract, $10.

SOUTH PASADENA.

Mary G Osmond to Malinda M Hay, lot 9, block 3, Raymond Improvement Company's tract No 3, $10.

TAJAUTA.

Stephen Mentzel to Robert Trigg, lots 105 and 109, Home Acre tract No 2, $300.

Mutual Realty Co to William C Curtis, lot 3, block A, Henrique Villa tract, $50; to James R Gee, lots 13 and 14, block D, and 26 and 27, block A, same, $360.

WATTS JUNCTION TRACT.

Golden State Realty and Investment Co to Janette Wilder, lots 12 and 126, $250.

WHITTIER.

O M Carpenter to Mabel Milligan, lots 2, 4 and 5, Sisslon's addition No 2, $10.

WILMINGTON.

Allyn D Cartmell to P C Peterson, part of lot 8, block 12, range 5, $10.

AT THE CITY HOTELS.

YESTERDAY'S ARRIVALS.

HOTEL VAN NUYS BROADWAY—C H Burnett, Mrs. J. C. Burnett, New York; George H. Katzenhorn, Cincinnati; I. A. Mekeel, New York; J. J. Crowley and mother, E. J. Maloney, H. T. Bickel, San Francisco; W. G. Whitlock, Rochester, N. Y.; M. A. Alder, New York; J. S. Danner, Joseph Kragen, San Francisco; Mills Bradley, New York; H. C. Churchill and wife, San Francisco; Mr. and Mrs. W. C. Harmon, New Haven; M. I. Behrens, C. C. Cassidy, New York; Mrs. W. N. Waddell, Texas; Siegfried Megg, Copenhagen; J. Hecht and wife, Mrs. Scurman and daughter, Charles City, Iowa; J. W. Davies, Manvel Davies, Kansas City; Ida B. Smith, Mrs. M. L. Wilson, Olympia; Otto Heinaman, New York; P. T. Field, W. D. Jenkins, Chicago; C. H. Shields, New York.

ROSSLYN—W. T. Hays and wife, Terre Haute, Ind.; R. Brown, Des Moines, Iowa; Mr. and Mrs. H. W. Pennington, Mattapoisett, Mass.; G. R. Sumner, Chicago; George E. Blair and wife, Oskaloosa, Iowa; A. B. Stimson, Herb Johnson, Chicago; F. Kohler, Rochelle, Ill.; John A. Tappin and wife, New York; Charles Conrad, Sacramento; Mr. and Mrs. Barbaretto, New York; L. M. Adams, Santa Rosa; Theodore Glaser, Chicago; H. J. Holmes and wife, Glenwood Springs; H. L. Banks, Rochester, N. Y.

LANKERSHIM—C. H. Preston and wife, Chicago; Mrs. Blackburn, A. Blackburn, Miss Blackburn, Ottawa, Can.; C. E. Schlingheyde, William O. Sexton, H. N. Bermis, P. K. Gordon, San Francisco; H. B. Harper, wife and child, Detroit, Mich.; Elisabeth Aiberton, Taylor, Denver, Colo.; George Weidman, Pittsburgh; W. C. Harmon and wife, New Haven, Ct.; F. Raymond and wife, Boston, Mass.; Ben Read and wife, Oshkosh, Wis.; D. D. Hutchinson and wife, New York; B. Well, wife and daughter, Modesto; C. W. Reynolds, North Adams, Mass.; W. S. Benedict, Bethel, Ct.

WESTMINSTER—J. L. Field, Chicago; E. L. Pickard, Boston; Mr. and Mrs. S. M. Devrah, Master Robert Devrah, Salt Lake City; F. H. Fisher, Mrs. M. Fisher, Grand Rapids, Mich.; Mrs. S. McClure and wife, Minneapolis; Louis Felder, Cincinnati; Mrs. M. H. Porter, Ashtabula, O.; Mrs. Record, nurse and children, Seattle; Mr. and Mrs. A. R. Barnes, Chicago; J. W. West, wife and children, Georgia; Mrs. W. B. Wiggs, Miss M. W. Wiggs, Atlanta, Ga.; Richard Baker, New York City; E. M. Davis, Chicago; Mrs. Mary Nesbitt, St. Louis; Mrs. W. R. Millian, Miss Louise Millian, Miss Frances Millian, St. Joseph, Mo.; W. F. Brown, Philadelphia; V. A. Vanchon and wife, Wisconsin; Mrs. J. A. Corby, Miss Corby, Mrs. E. Forbes, St. Joseph, Mo.; J. A. Wilson and wife, Chicago; W. B. Jordan, Mile City, Mont.; Mrs. C. Hotchkiss, Chicago; George Manaleseo, Winnipeg; S. H. Emanuel, New York City; C. H. Hill and daughter, Kansas City, Mo.; Mrs. N. B. Church, Miss Church, New York City; Mrs. James T. Anderson, Colorado Springs; Miss Marjory Brown, Miss Dorothy Brown, Detroit, Mich.; E. J. McCall, Minneapolis; John F. Dowson, San Francisco; Mrs. N. J. Perry, Stockbridge, Mass.; S. Marswell and wife, Wallace, Idaho; Mrs. R. Granger, Mrs. W. S. Hill, National City, Cal.; F. P. Bronson, W. G. Bronson, C. M. Shivas, Ottawa, Can.

HOLLENBECK—J. W. Spencer, San Francisco; R. Johnson, San Luis Obispo; Charles Dunbar, C. A. Lsfevre, San Francisco; Charles F. Kinnucan and wife, Chicago; E. Winsby, San Francisco; G. H. Waxner, San Diego; Louis Stradler, Mrs. Stradler, Mont.; M. Perry and wife, Akron, O.; C. T. Phelps, North Adams, Mass.; E. B. Stuart, San Diego; W. M. Preston, San Francisco; Mrs. V. D. Gilbert, Mrs. Gilbert Wells, Billington, Iowa; Fred Thompson, Philadelphia; C. M. Wooster, San Francisco; F. A. Collins, Grand Rapids; P. F. Hacker, San Francisco; F. K. Broderick, Santa Barbara; Frank Jackson, San Francisco; G. A. Leiter, San Francisco; C. C. Freeman, A. J. Ruschhausyet, Fresno; J. Mead, E. F. Ruchurich, Springfield, Neb.; W. G. Berkheiser, Frackville, Pa.; W. P. Adams, Salt Lake; W. J. Lamme, San Francisco; R. E. Whiting, Chicago; J. M. George, Kingman, Aris.; Mrs. William Schooler, Mrs. Hanck, J. H. Gillihly, J. B. Kennitt, San Francisco; H. J. Neustadter, New York; R. C. Knight, San Francisco; J. A. Kuppenheimer, New York; J. Schreibir and wife, San Francisco; D. S. Campbell, Chicago; George Johnston, San Francisco; Mark Burgt, Chicago; Clayton White, New York; J. J. McDonald, San Francisco; J. H. Bassett, Chicago; J. A. Turner, Auburn, Me.; J. J. Brown, J. B. Wood and wife, San Francisco; J. J. Bayless and wife, Grand Rapids; J. Henneberg, San Francisco; B. L. Brown, Salt Lake.

NADEAU—C. J. Donaldson, H. E. Overholt, Adelaide Nowak, Chicago; Marie Stuart, Joseph Brisen, New York; P. H. Driscoll, M. Zambelich, San Francisco; Mrs. A. C. Twist, Ti Twist, Mrs. Booth, New Haven, Ct.; Mrs. Consen, Imperial; G. A. Yberri, Guaymas, Mex.; T. A. Webb, St. Louis; William A. Macauly, Boston; W. C. Campbell, Wolcott, N. Y.; John Carroll and son, Indio; Mrs. Francisco, Newton, Kan.

ANGELUS—Mr. McCutchen and wife, Pittsburgh; W. H. Bilton, Harrisburg, Pa.; C. F. N. Woodburry, Boston; H. Snyder and wife, New York; C. O. Molson, Salt Lake; W. P. O'Meara, San Francisco; Mrs. F. B. Bigelow, T. M. Bigelow, Chicago; W. E. Evans and wife, Mrs. J. T. Mason, Kansas City; Mrs. W. H. Osborne, Milwaukee; Miss Wales, Chicago; Mrs. John W. During, Miss During, Portland; J. E. Teall, Rochester; W. E. Stewart, Chicago; James J. Hunter, New York; Pearl R. Kenny, Fargo, N. D.; F. Fiest and wife, Austin; Werner Steckner, New York; J. C. Hollands, Erie, Pa.; E. A. Gilbert, Chicago; C. S. Anderson, Portland; C. P. Atkinson, Chicago; M. B. Peck, New York; Mrs. G. L. King, Oakland; Mrs. M. V. Lang, Miss Lang, The Dalles, Or.; A. W. Woods, Tonopah; Mr. and Mrs. W. H. Gannett, Augusta, Me.; Lucius Robson, New York; J. W. Goodwin, Philadelphia; Porter L. Bliss, San Francisco; P. T. Rowe and wife, Alaska.

CORDOVA TO STATE'S PRISON.

NEW BRUNSWICK (N. J.) April 3.—J. Frank Cordova, former pastor of the South River Methodist Church, who eloped two years ago with Miss Julia Browne, a choir singer in his church, was taken to State's prison today to serve a term of four years for abandoning his wife and assaulting her. He was taken to the station handcuffed and followed by a big crowd, which made no demonstrations. Cordova's case is before the State Supreme Court on appeal.

The Best TONIC

When you are all tired out, sleep does not refresh, or the digestion and appetite are poor, there is no remedy so effective as Horsford's Acid Phosphate.

It cures Headache, Wakefulness, Dyspepsia and reduced state of the nervous system. It is the most Nourishing and Invigorating Tonic known.

Horsford's Acid Phosphate.

IT'S AS PLAIN AS ABC

That savings is an essential factor in a well ordered life.

Why not begin to save today?

A single dollar opens an account with this Bank.

4 per cent. interest paid on term deposits.

UNION BANK OF SAVINGS

223 South Spring St. Los Angeles California

Geo. P. Taylor
Tailor and Haberdasher

READY TO WEAR SHIRTS FOR MEN

These garments are our own make, exquisitely finished; cut from the newest and most desirable fabrics produced for Spring and Summer wear.

Gentlemen will find it easy to select five or six that appeal to their taste.

Variety is large. Prices moderate.

Haberdashery Department Ground Floor

No. 525 S. Broadway New Taylor Bldg.

Dirmser Cle. Ladies' Tailors, Third Floor

Los Angeles Trust Company

Paid up Capital $600,000.00

This Company provides safe deposit boxes in its burglar-proof vaults, where customers can find absolute safety for valuable papers, jewels etc. Individual boxes, from $2.00 yearly, upward.

Interest paid on active check accounts

Second and Spring Sts.

Los Angeles Trust Building

FLESH, $1.00 A POUND

A new and novel process for increasing and decreasing flesh. An institute for this special work has been opened at 507 Mason Building, 4th and Broadway. One very attractive feature is that no charges are made until results are obtained. The universal charges for putting on or taking off flesh is $1 a pound. This is sure ly a great opportunity for fleshy people who are a burden to themselves, or to people who are too thin.

WE ARE SWISS Watch Makers and Experts of complicated Foreign and American watches Illinois Watch & Optical Co. Established 1898. 214 W. Second St.

Blaney's Shoes Fit the Feet 456 S. Broadway

Banks.

LARGEST SAVINGS BANK IN SOUTHERN CALIFORNIA

SECURITY SAVINGS BANK

HERMAN W. HELLMAN BLDG. N. E. Cor. Spring and Fourth Sts.

Installment Loans on Real Estate

This Bank has devised and inaugurated its new plan of making Loans on Real Estate, payable in a definite number of monthly or quarterly installments extending from three years to ten years, to accommodate borrowers with limited but regular incomes, salaries or wages. Call or write for booklet.

4% On Term Deposits 3% On Ordinary Savings Deposits

Capital and Surplus $600,000.00

Resources Over $12,000,000.00

J. F. SARTORI.....President
M. H. HELLMAN.....Vice-President
JOHN E. PLATER.....Vice-President
W. D. LONGYEAR...Cashier and Sec'y
T. Q. HALL.....Asst. Cashier
W. M. CASWELL.....Asst. Secretary

H. W. Hellman, H. W. O'Melveny, J. H. Shankland, W. L. Graves, J. A. Graves, T. E. Newlin, Wm. H. Allen, Jr., Henderson Hayward.

SAFE DEPOSIT VAULTS—The strongest and most convenient in the city. Safe Deposit Boxes $2.00 a year and upward.

The Los Angeles Office of the S. F. Chronicle is at 209 WEST FOURTH STREET.

Advertisements and subscriptions left there will receive careful attention:::

New York 'Phone Main 4369 San Francisco 'Phone Call Broad 4369

E. F. HUTTON & CO.
Bankers and Brokers
490 California St., San Francisco

MEMBERS—New York Stock Exchange, New York Cotton Exchange, New York Coffee Exchange, Chicago Board of Trade.

Richard E. Mulcahy, Mgr. 23-25 New St. San Francisco.

BONDS

Electric Light
Transportation
Telephone
Railway
Water
Gas

WM. R. STAATS CO.
BANKERS AND BROKERS
Pasadena, Cal. Home Phone 3

We Sell Desks

R. D. BRONSON DESK CO.
421 S. Main St. Phones 1252.

TONOPAH.

Write D. G. DOUBLEDAY, Banker and Broker, MEMBER SAN FRANCISCO STOCK EXCHANGE, 329 Pine Street, San Francisco for sheet showing actual prices in all Tonopah Goldfield and Bullfrog stocks. Its FREE Prices do the business. Private wires connecting the Camps.

CONSOLIDATED BANK

121 South Broadway.

(Chamber of Commerce Bldg.) Interest paid on deposits. Savings and Commercial accounts solicited. W. H. Carlson (ex-Special Commr. of Railroads of Cuba,) President; J. G. Kaltenbach (ex-State Treasurer of California,) 1st Vice-President; F. H. Dixon (ex-State Harbor Commr. of California,) 2d Vice-President; William Graves (capitalist, South Orange, New Jersey,) Director; C. S. Albro, Cashier.

Did you read what January Jones had to say in Sunday Times? Call and Talk it Over with LACLEDE BROKERAGE COMPANY Suite 537 Hellman Building

FRED C. ADAMS 208 Johnson Bldg. REPRESENTING Plympton Gardiner & Company Bankers New York Chicago Members N. Y. St. Ex's.

BUYS AND SELLS Local and New York Bonds and Stocks FOR CASH

Attention Agents

Is business slow? Here's a quick selling stock. Big money to hustlers. Let's talk it over, or write us.

Colonial Mortgage & Trust Co. 519 H. W. Hellman Bldg.

CALL UP HOME 7635 to get in with JANUARY JONES

That's the number of his Los Angeles representative, J. DONNAN REAVIS. Mgr. LACLEDE BROKERAGE CO.

Goldfield and Bullfrog

The treasure vault of the world. Call at our office or write us about these stocks. Now is your opportunity to get in on the ground floor in the best propositions that are being offered in the Goldfield and Bullfrog districts today. Don't delay.

BURR BROS. & CO. Room 209 Brully Bldg. Home Phone 4247

Correspondents of the G. S. Johnson Brokerage Co., Goldfield, Nev.

HAY Scale Weight Lowest Prices

LOS ANGELES HAY & STORAGE CO Both Phones 5961; 353 Central Ave

WALTER T. COVINGTON D. D. S. PROPHYLACTIC DENTIST 229½ S. Spring St. HOME PHONE 5196

Clearing-house Banks.

NAME.	OFFICERS.	
National Bank of California N. E. Cor. Second and Spring.	JOHN M. C. MARBLE, Pres. J. E. FISHBURN, Cashier.	Capital.....$200,000 Surplus and Profits 118,000
State Bank and Trust Company N. W. Cor. Second and Spring	H. J. WOOLLACOTT, Pres. J. W. A. OFF, Cashier.	Capital.....$500,000 Surplus and Profits 60,000
Citizens' National Bank N. E. Cor. Third and Spring	R. J. WATERS, Pres. A. J. WATERS, Cashier.	Capital.....$200,000 Surplus and Profits 125,000
Broadway Bank and Trust Comp'y 308-310 S. Broadway, Bradbury Bdg	WARREN GILLELEN, Pres. R. W. KENNY, Cashier.	Capital.....$250,000 Surplus and undivided profits 125,000
Central Bank N. E. Cor. Fourth and Broadway	WILLIAM MEAD, Pres. W. C. DURGI

EVENTS IN SOCIETY.

COUNT HOLSTEIN of Rocky Ford, Colo., who is here for a short time, entertained with a dinner party at the Van Nuys Hotel, followed by a box party at the theater. His guests included his mother, Countess Holstein, Mr. and Mrs. Tom Otis of Pasadena, Miss Leila Simonds and Warren Carhart. Count Holstein is a frequent visitor here, though he makes his home in Rocky Ford. Last winter he spent much time here, being a great favorite among the young set.

"Tom Thumb Wedding Feast."

Yesterday afternoon a meeting of the ladies' auxiliary board of the House of the Good Shepherd was held, and Mme. Ida Hancock was elected president, as Mrs. Emeline Childs had resigned owing to ill health. The members of this auxiliary board are now planning a large affair to be given Saturday, May 27, for the benefit of the House of the Good Shepherd. It is to be a presentation of "The Tom Thumb Wedding Feast," and there will be more than two hundred and fifty smiling tots taking part in the production. The whole affair is to be given on the Huntington grounds on South Main street, where the wedding itself will be given in its entirety, with Tom Thumb and his bride and Count Rosebud and all the rest of them to grace the occasion. There will be many children who will take the part of spectators. Beside the wedding there will be various other amusements over the grounds, and the idea now will be carried out in all its grand details by these ambitious women, until it will doubtless take on the largeness of social aspects of the Barlow fete, which will live long in the memory of all who saw or participated in it. "The Tom Thumb Wedding" was given in a Colorado city not long ago for a charitable object and was a brilliant success. Doubtless the very uniqueness and originality of the idea will make it a brilliant function. Mrs. Hancock is making great plans and assisting her are Mrs. Gregory Cotter, Miss Marie Mullen, Miss Lynch, Mrs. Charles T. Whitney, Mrs. Randall Hutchingson and a host of others. The children who will take part and others who will assist have not as yet been chosen, but will be announced later.

For Miss Poole.

Mrs. Charles A. Walton of Thompson street gave a very enjoyable little musicale yesterday afternoon for Miss Ethel Poole, daughter of Mr. and Mrs. Arthur E. Poole of No. 2347 Thompson street. The home was filled with fragrant flowers and after a pleasing programme by Miss Ethel an appetizing collation was served. Among other numbers given with rare expression and brilliancy by this young girl were: Barcarolle, G Minor (Rubenstein;) Etude, Opus 104 (Mendelssohn;) Consolation, No. 4 (Liszt.) Two of Schumann's were especially interesting, "Furchtenmachen" and "Kind im Einschlummern." Beethoven's "Sonate Pathetique, Opus 13" was given a brilliant rendition by the talented miss.

At Japanese Play.

Last evening the Burbank Theater extended the courtesy of a box to Mrs. M. A. Ludden of the Japanese Daily News or Rafu Shimpo, published in this city. Mrs. Ludden is the only American woman on a Japanese paper and she, with her friends, witnessed the play, "The Prisoner of War," a Japanese plot. With Mrs. Ludden were Mr. and Mrs. O. W. Warden, Miss Violet Sarney of Searchlight, Nev.; E. T. Ludden and John Bailey of Chicago.

Washington Irving Club.

Mrs. Marc C. Bettinger entertained the Washington Irving Club at her home on South Flower street. Luncheon was served at 12:30 and at 2 p.m. Prof. L. F. Curtis gave an address on "The Real and Legendary King Arthur." At 2:30 the English literature lesson was taken up by Mrs. C. B. McClure, on Milton's "Paradise Lost," this being followed by a discussion of plans for the Irving birthday banquet, to be given by the club at the home of Mrs. A. R. Cass on West Thirty-third street. Mrs. Cass is president of the club.

Dinner at Angelus.

Wesley Crothers gave a smart little dinner last evening at the Angelus Hotel as a special courtesy to Miss Eva Wheeler and Edward Dean Lyman, whose wedding is to be solemnized Wednesday at Unity Church. Beside the guests of honor and host, covers were laid for: Misses Mercedes De Luna, Florence Hopper, Katharine Gridley, Mary Barnes, May Kimball, George Lyman, Harry Lamagan, Roy Barnett and Arthur Stanley Granger.

For Eastern Friends.

A pretty courtesy was the luncheon given by Mrs. Celina Campbell and her daughter, Mrs. U. Grainger Allen of No. 226 East Twenty-eighth street, for a number of eastern friends who have been spending the winter in Southern California. Covers were laid for: Mrs. S. M. Alther, Mrs. E. S. Orth, Mrs. M. Robb, all of Minneapolis; Mrs. C. De Baum of New York, Miss Olga Kiefer, Mrs. Ernest B. Allen and Mrs. Hugo A. Kiefer.

On Sunday Mrs. Hugo A. Kiefer gave a farewell dinner for the same visitors, having as guests: Mrs. F. Alther, Mrs. S. Campbell, Mrs. M. Robb, Mrs. Ernest Allen, Mrs. K. Orth, Mrs. W. Allen, Miss Olga Kiefer and Messrs. O. H. Kiefer, Clarence Campbell, W. Allen, Paul Kiefer and Ernest Allen. Mmes. Alther, Robb and Orth will leave shortly for their eastern homes.

Dr. and Mrs. Kiefer left yesterday for a six months trip East, visiting Philadelphia, New York and other large cities.

San Diego Girl Weds.

Miss Helen Hadley of San Diego and S. W. Anthony were married on Sunday at 10 o'clock at the Hotel Angelus, with Rev. Hugh K. Walker officiating. The bride is a daughter of W. E. Hadley of San Diego, and wore a stunning frock of gray crepe de chine with a picture hat of valenciennes lace and ribbon. At the close of the ceremony a wedding breakfast was served in the red room of the Angelus, and the couple left for a short wedding tour, after which they will make their home in San Francisco. Among those present were: Mr. and Mrs. H. E. Anthony, Mr. and Mrs. Charles Palmer of Santa Monica, Mr. and Mrs. Loomis, Mrs. Charles Anthony, Miss Huston Bishop and Messrs. W. E. Hadley, E. E. Anthony and C. E. Anthony.

Duplicate Whist Party.

Mrs. Addiellee Buckler of Hotel Wells-Lee last evening entertained a few friends with a duplicate-whist party. The rooms were made bright with pink roses and ferns, and white roses mingled with foliage in the living-room and reception hall. Prizes included a hand-painted plate for the women and a fountain pen for the men. Refreshments were served at small tables, and places were marked with cards adorned with water-color sketches of autumn leaves. Guests present were: Mr. and Mrs. R. S. P. Smith, Mr. and Mrs. Lewis Clark Carlisle, Mr. and Mrs. Walter J. Wren, Mr. and Mrs. C. A. Rockwell, Mr. and Mrs. A. M. Martin and L. B. Slosson.

Wed in Knox Church.

Last evening a wedding was solemnized at the Knox Presbyterian Church,

FINE HOTEL BOUGHT FOR MASONIC HOME.

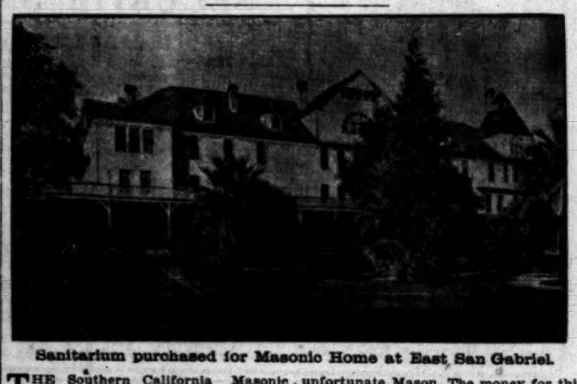

Sanitarium purchased for Masonic Home at East San Gabriel.

THE Southern California Masonic Home Association made a ten-strike last Saturday.

It purchased ten acres of ground in the center of East San Gabriel, with a building of ninety bedrooms, besides billiard room, large music and dancing hall, and other advantages. This was formerly the hotel of East San Gabriel, and later a sanitorium, and will be turned into a permanent home and hospital for the sick and indigent Masons of Southern California, and those who come here from the East.

The piece of property valued at $50,000, was bought at auction from the First National Bank of Pasadena, for the sum of $18,150. This purchase includes the furnishings, household linen, and 13,000 pieces of silver. The building is upon a square of ground, some of it beautifully improved, surrounded by streets, with the trolley car just at the corner.

About $5000 in addition is to be spent in putting the place into perfect condition for its new purpose, and the association believes that it will mean comfort and happiness for many a poor unfortunate Mason. The money for this purpose has been accumulating in the hands of the board for several years. The larger part of it was raised three years ago by a huge Masonic fair given at Hazard's Pavilion, in which the Masons and the Eastern Star worked for success, having a vision of the future and the home as it really will become ere long.

J. F. Hughes was president of the association at that time, and continued in office until recently. The board is now composed of R. H. Herron, president; R. D. Scriber; J. F. Hughes, H. I. Cornes of Monrovia, J. W. Calvert of Azusa; Niles Pease, M. H. Newmark, and three ladies of the Eastern Star. Mrs. C. M. Musaus, Mrs. Clara B. Fowler and Mrs. Minnie D. Brown. W. B. Scarborough is secretary of the association, and Gen. Robert Wankowski is treasurer.

At a meeting of the board next Friday evening, further plans will be discussed. The ladies, however, have proposed that the home be ready to open the first day of May, and a grand picnic of the fraternity and the Eastern Star be held there on that date.

corner of Thirtieth and Grand avenue, Miss Nona Dickins, daughter of Mr. and Mrs. J. S. Dickens of No. 3701 South Main street, becoming the bride of P. W. Murry, with Rev. W. S. Young, the pastor, officiating. The church presented a gay and attractive appearance, filled with a profusion of callas, roses arranged against a bank of ferns and palms. The couple stood beneath a canopy effect of white tulle and ferns, and white flowers. The bride was becomingly attired in a gown of white taffeta over which was a slip of white mull made en traine and trimmed with shirrings and puffings. She carried a bouquet of lilies of the valley. Miss Elsie Christian acted as bridesmaid and music for the ceremony was given by Mrs. Hattie E. S. May. A wedding was served at the bride's home, No. 3701 South Main street. Here a pretty floral decoration in pink and white was seen, and members of the family and bridal party were entertained. After a short wedding tour the couple will make their home at No. 2701 South Main street.

Trolley Trip.

A. L. Burbank and E. V. Baker entertained a number of friends with a trolley trip on Saturday. The private car "Mermaid" conveyed the guests to the various resorts along the seacoast. They first went to Hermosa Beach, returning to Playa del Rey, where luncheon was served and a ride on the lagoon was enjoyed in the steam launches. The return to the city was made by way of Venice and Ocean Park. The guests were mostly eastern visitors and included: Mr. and Mrs. Nathan Kenyon of Ionia, Mich.; Mr. and Mrs. F. H. Doland of New York, Mr. and Mrs. R. B. Sherman, Mr. and Mrs. A. L. Burbank, Mrs. Robert Haynes, Mrs. Ida H. Millard, Mrs. Witcher, Mrs. Campbell, Miss Burbank, Miss Sue Kenyon, Miss Gertrude Millard, Miss Helen Gridley, Miss Grace Burbank, E. V. Baker, Spencer Millard, Henry Burbank, Robert Haynes, Jr., and R. E. Burbank.

Notes and Personals.

Miss Frances Coulter of North Grand avenue will return this afternoon, after a few days spent in Riverside.

Mrs. W. E. Cumback of San Francisco is visiting her brother, Frank Cooper, of No. 2114 Oak street.

Students of the Los Angeles Business College will give a social and dancing party on Thursday evening, April 13, at Kramer's Hall.

Miss Florence Ennis of Roosevelt street has returned from an extended eastern trip.

Alfred Speer's Surprise

Well Known Business Man Tells of Peculiar Experience.

Few business men are better known thoughout the country than Alfred Speer of Passaic, N. J. Although he is over eighty-one years of age and the head of a large concern, as well as the editor of the Passaic Item, yet he found time to write the following letter, hoping that it would be of interest and benefit to our readers.

"To the Editor:—

I cannot keep from expressing my surprise at the wonderful relief and benefit I derived from the use of Hyomei. For some years past I have been a victim to nasal and throat catarrh, and during that time have expended a great many dollars to specialists, and had my throat sprayed, washed and smoked week after week. The first time I used Hyomei I was surprised at the change it brought. This was a few months ago, and I have used it occasionally since. It makes me so well that I often forget and neglect its use for several days, but each time when I breathe it the hawking and discharge cease, and it is wonderful how it acts.

I am over eighty-one years of age, and careful not to praise anything until I know what I am about.

Respectfully yours,

ALFRED SPEER."

The complete Hyomei outfit, including the inhaler, costs but $1., while extra bottles sell for 50 cents.

Druggists everywhere are authorized to refund the money should a Hyomei outfit and one extra bottle fail to afford relief. If the druggist from whom you bought does not care to do this, mail the inhaler to the R. T. Booth Co., Ithaca, N. Y., and they will refund the money at once. Mail orders for Hyomei promptly filled on receipt of price.

East Ninth St.

CHOICE PROPERTIES FOR LIVE INVESTORS.

We Have For Sale the Following Properties on East Ninth Street.

$35,000—S. W. corner Ninth and Wall, 100x140 to alley. Here is one of the very best close-in corners in this city; only 1200 feet east of Main and about 2000 feet from the big Huntington building, housing 3000 people. Don't you think it's a snap?

$29,000—S. E. corner Ninth and Central, 104x127, a splendid location, ripe for improvement.

$18,000—240 feet on north side of Ninth, between Mateo and Santa Fé ave. (runs through and fronts 240 feet on Porter st.), average depth 178.5 feet; old 6-room house, rents for $12.50 net. Directly opposite Hauser's Packing-house site. Will divide to suit at $75 per foot (for warehouse or business.)

$12,000—N. E. corner Ninth and Wall, 32½x125, with small cottage in just the right place on rear, with balance of lot open for improvement. Rent $12.50 net. A little gem.

$11,500—S. W. corner Ninth and Stanford, 65x80 (average depth;) frame building; rent $50 net per month. Good investment proposition.

$9,500—N. W. corner Ninth and Tennessee; 76x100; improved with stores and rooms above, and two cottages. Pays $1020. Will guarantee lease on the above at 7 per cent. net on purchase price. We think a good buy.

$9,000—50x120 to alley, just west of Central. (No. 1240 E. Ninth,) 8-room house, will rent for $30 per month. A money maker.

$7,200—40x150, 5-room cottage and barn, just east of Stanford ave. (No. 1012 E. Ninth,) will rent for $20 per month. See this.

$3,000—25x120 to alley; 7-room, 1½-story house (No. 1408 E. Ninth,) rent $20 a month. A bargain.

$3,000—25x120 to alley; 5-room, good cottage (No. 1516 E. Ninth;) can lease for $20 per month.

$2,500—70x90, beginning 70 feet west of Santa Fé ave. on the north side of Ninth (corner of alley.) directly opposite Hauser Packing-house property. Will sell 35x90 for $1300. Ripe for improvement. An investment on East Ninth street now will surely make you money.

CRIPPEN INVESTMENT CO. 408 Mason Bldg, 4th & B'way. Phone 7287. Main 2288.

Eastern Outfitting Co. THE PLACE TO TRADE. 544 South Spring.

12½c White Lawn On Sale 8 to 12, at, Yard 8 1/3c

This is, an offering of good quality white lawn, 30 inches wide and sheer weave, and is worth regularly 12½c. Special for 4 hours only, at, per yard, 8 1-3c.

Hamburger's "STRICTLY ONE PRICE TO TRADE" 127 to 147 N. Spring St. Los Angeles

WHAT OTHERS ADVERTISE, WE SELL FOR LESS.

40c Walnut Bri... On Sale Tuesday, lb. 26

This is one of the confection... we have established a re... on, and it is certain that a... toothsome dainty would be... to find. On special sale T... only, reduced from 40c to... pound, 26c.

Second Day Semi-Annual Embroidery Sa...

In more than one particular, this is the greatest Embroidery Sale ever featured by any firm in California. Your choice is not limited to... quantities, for we have gathered together thousands and thousands of yards, nor to commonplace productions, for we have eliminated all but... choicest selections from the best makers. And in the matter of values we say most emphatically that never before have they been duplicated... this city. It is therefore entirely in your own interest to participate in this important event. From the many we feature one of the splendid... ings herewith.

Choice New Embroideries, Worth to 35c, at per yard

Nearly 20,000 yards of cambric, Swiss and muslin embroideries, insertions, appliques and beading; widths to 14 inches, in floral, scroll, wheel and blind effects, suitable for dress and undermuslin trimmings, and positively worth up to 35c, at 10

SALE PERFECT GRANITEWAR...

ONE-THIRD OFF

This sale is the result of a most fortunate purchase by our buyer, and embraces a very large shipment which was cancelled by the firm originally ordering, owing to a dissolution of partnership; rather than hold the goods indefinitely, they were sold to us by the makers at a radical reduction. We decided to make a trade feature of the lot, and therefore offer them at a corresponding cut. Every piece is perfect, and the assortment practically covers every want.

25c, 1½ and 2-qt. lipped Sauce Pans	15c	36c, 4½-qt. Preserving Kettles	25c	30c, 2-qt. st. Sauce Pans	19c
29c, 2½ and 3-qt. lipped Sauce Pans	19c	39c, 5½-qt. Preserving Kettles	29c	43c, 3-qt. st. Sauce Pans	25c
35c, 4-qt. lipped Sauce Pans	25c	70c, 10-qt. Water Pails	49c	55c, 4-qt. st. Sauce Pans	29c
39c, 5-qt. lipped Sauce Pans	29c	87c, 12-qt. Water Pails	69c	72c, 5-qt. Tea Kettles	49c
58c, 5-qt. covered Cooking Pots	39c	35c, 9½-inch Fry Pans	25c	84c, 6-qt. Tea Kettles	69c
69c, 7-qt. covered Cooking Pots	49c	40c, 9¾-inch Fry Pans	29c	$1.19, 8-qt. Tea Kettles	98c
87c, 10-qt. covered Cooking Pots	59c	45c, 10½-inch Fry Pans	29c	24c, 2-qt. covered Buckets	19c
39c, 10½-inch Colanders	29c	34c, 1½-qt. Tea Pots	25c	29c, 3-qt. covered Buckets	19c
80c, 1½-qt. Rice Boilers	49c	39c, 2-qt. Tea Pots	25c	39c, 4-qt. covered Buckets	29c
$1.04, 2½-qt. Rice Boilers	59c	43c, 3-qt. Tea Pots	25c	49c, 6-qt. covered Buckets	39c
$1.16, 3-qt. Rice Boilers	69c	32c, 2-qt. Berlin Sauce Pans	25c	29c, 1-pt. Tea Steepers	15c
34c, 1½-qt. Coffee Pots	25c	49c, 3½-qt. Berlin Sauce Pans	29c	32c, 2-qt. Berlin Kettles	25c
39c, 2-qt. Coffee Pots	25c	58c, 5-qt. Berlin Sauce Pans	39c	49c, 3½-qt. Berlin Kettles	29c
43c, 3-qt. Coffee Pots	25c	69c, 7-qt. Berlin Sauce Pans	49c	58c, 5-qt. Berlin Kettles	39c
48c, 4-qt. Coffee Pots	25c	58c, 8-qt. Dish Pans	39c	69c, 7-qt. Berlin Kettles	49c
28c, 3½-qt. Preserving Kettles	19c	69c, 12-qt. Dish Pans	39c	87c, 10-qt. Berlin Kettles	69c
		80c, 15-qt. Dish Pans	49c	15c, ½-qt. Milk Pans	10c
		93c, 17-qt. Dish Pans	69c	17c, 1-qt. Milk Pans	10c
				19c, 2-qt. Milk Pans	
				28c, 3-qt. Milk Pans	
				22c, 4-qt. Milk Pans	
				15c, 1-qt. Pudding Pans	
				17c, 1½-qt. Pudding Pans	
				19c, 2-qt. Pudding Pans	
				29c, 2½-qt. Pudding Pans	
				22c, 3-qt. Pudding Pans	
				25c, 4-qt. Pudding Pans	
				29c, 5-qt. Pudding Pans	
				35c, 9½-in. deep tubed Cake P...	
				$1.25, 14-in. Bread Raiser w... cover	
				$1.49, 16-in Bread Raiser w... cover	
				80c, 6½-qt. Coffee Boilers	
				95c, 8-qt. Coffee Boilers	
				99c, 14-qt. Preserving Kettle	

50c Milanese Lisle Gloves

Tuesday, 8 to 12 only, at, pair. 25c

This is an extra special offering of women's Milanese lisle gloves; made with 2 pearl clasps; Paris Point embroidery, and come in black, white, champagne, brown and mode. These gloves are an actual 50c quality, and are one of the best offerings we have made in many months.

39c New Lawn Kimonos

Tuesday, 8 to 12 Only, at 25c

This is a special offering of lawn kimonos in solid colors of pink, blue, also white; also in pretty figured patterns; they are nicely trimmed with borders of white lawn, and are actually worth 39c. white lawn, and are actually worth 39c.

75c to $1.00 Fancy Shirt Waist Suit Silks

A special offering of 5000 yards of strictly new silks in taffetas and louisene weaves, in shades of navy, brown, green, red, gray, tan and black grounds, with changeable stripes and checks, corded and nub stripes, overshot weave effects, small woven jacquard and seeded effects, and small facone designs; all lustrous finish, firm and durable, and embrace all the new smart silks now in demand for shirt waist suits, waists and children's dresses—thoroughly dependable qualities, and worth 75c, 89c and $1.00. On sale Tuesday morning from 8 to 12 only ..... At per 50

50c New Trimming Laces On Sale 8 to 12, yard 10c

An assortment of silk chantilly bands and galloons, also silk and cotton cluny bands, galloons and edges, net top laces, Point de Paris bands, galloons and edges, and Normandy and Valenciennes edges and bands; daintiest patterns, in black, white, cream and ecru. Values to 50c; for four hours only, no phone orders, none to dealers.

"Yellow's" Talcum Powder Regular Price 25c, at 18c

A well-known sanitary talcum powder for infants' uses, after shaving or toilet purposes, full one-pound cans. On special sale today only.

Fine French Soaps Usual 25c kinds, at 17c

Exceptional high grade French soaps, delicately perfumed, lasting odor, well milled, and a good cleansing property, yet not injurious to skin. Special for today only at 17c.

35c New Embroid... On Sale Tuesday at, Yard 1...

A lot of nearly 20,000 yards of ... Swiss and muslin embroider... sertions, appliques and b... widths to 14 inches, in floral wheel and blind effects. values to 35c.

20c Fancy Cotton Voiles On Sale Tuesday Morning 8 to 12 at, Yard 12½c

A special Tuesday morning offering of these popular fabrics in nub effects; they are 30 inches wide and not to be duplicated elsewhere at less than 20c. Special for 4 hours only, at 12½.

22½c Unbleached Pequot Sheeting On Sale 8 to 12 at, Yard 16c

This is an exceptionally good wearing sheeting, is fully 63 inches wide, and a quality that is worth regularly 22½c anywhere. Special for four hours only at 16c.

35c SATIN JACQUARD Foular... On Sale Tuesday Morning, 8 to 12, yd. 2...

This is a new fabric shown ... first time this season, and ... new shades of brown, ... wide, and a particularly ... weave for spring and summ... Regularly worth 35c.

9x12 Ft. Axminster Rug Regular $25 Value at $18.75

This is a special all-day sale, but no mail or phone orders will be filled. Some of them made by Alexander Smith & Sons, others are of Scotch Axminsters, with but two seams in center. They are the most popular rug that can be used for any room; are all in good patterns and colorings; positively sell regularly at $25.00.

WOMEN'S VESTS Special Sale at 25c

Women's fine French lisle vests, white, pink or blue; Swiss ribbed; taped with silk at neck and shoulders; also lace trimmed pants, jersey ribbed, with French band, tight top.

NEW RIBBONS Worth to 50c .. 25c

A lot of satin taffeta ribbons, 7 inches wide, black only; soft, lustrous finish; suitable for sashes, girdles or bows; also ribbons in Persian and Dresden effects. Special today only.

CRAVENETTE COATS Actual $10 Values at $6.9...

An assortment of serviceable, well-made cravenette coats for women, are dark gray mixed coloring of the thoroughly waterproof material, are in good style, have belted backs and are finished with mannish pockets, and just the kind of a garment for use when traveling or for protection from rain, and positively cannot be matched anywhere under $10. They are on special sale 8 to 12 today only.

We Have What You Want and We Want You to Have It

SAMPLES ARE FREE.

Excellent Table Wines, per gallon and up	50c
5 to 20-year-old Port, per gallon from	60c to $1.50
5 to 20-year-old Sherry, Angelica, or Muscat, per gallon from	75c to $1.50
Medicinally pure Whiskies, per quart bottle and up	50c

EDWARD GERMAIN WINE CO., DEALERS IN FANCY FOREIGN AND DOMESTIC GROCERIES

BOTH PHONES 913 635 S. MAIN BET. SIXTH AND SEVENTH STS. HOTEL MADISON BLDG

ROEDER'S Openi... Sale...

The celebrated Lunborg's Perfume, known to ... world over for *fifty cents an ounce*, will sell for ... *five cents an ounce*, for *two days only* at ROE... *DRUG STORE, Pacific Electric Building. S... Main streets.*

You can't afford to miss this opportunity to ... this high grade perfume at this exceedingly low ...

Both 'phones 1091. *Free D...*